DESERET EVENING NEWS.

Published every day, except Sunday, at 4 p. m. Subscription price, in advance, $8.00 per year, $4.00 per six months, 50 cents per week, payable or delivered to carrier.

DESERET SEMI-WEEKLY NEWS.

Published every Tuesday and Friday. Subscription price, in advance, per year, $3.00; six months, $1.50; three months, $1; payable or delivered to carrier.

THE DESERET WEEKLY.

A 36 to 48 page magazine, the cheapest and best in the country, especially valuable as a source of correct history. Price per volume of 12 numbers, $2.00, per year, $2.00, mailed.

STATUE OF CHARLES THE FIRST.

Courtly and calm he rides
Hard by his own Whitehall;
Only the night-wind rustles
Its mantle, and plays with the tassel.

Gone, too, his court, and yet
The place he courted,
Stars in their stations set,
And every one in order.

Alone he rides, alone,
The fair and fatal king;
Dark night is all his course,
Dark storms and adverse things.

Which are more full of fate,
The stars, or those and myself
Which are more still and quiet,
Those brows, or the dark river?

—Lionel Johnson.

A VILLAGE SCHOOL HOUSE.

Common Sense Methods Applied to the Housing of Young Ideas.

[Copyright, 1891, by American Press Association.]

This two room village school house is conceived in a picturesque but simple style of design. In the location of a school house more regard should be paid to the points of the compass than to the lot lines, for light

PERSPECTIVE VIEW.

is one of the essentials and more regard should be had to getting the building in the best position for warmth and light than to getting it into uniformity with other buildings or the street.

It has been the aim to impress upon this house a greater air of solidity and permanence than is usually noticed in our frame buildings. This has been obtained greatly by the use of shingles for the outside walls.

The schoolrooms are planned to seat forty pupils each, using double seats. Separate side entrances are furnished for boys and girls, leading from a common cloakroom, conveniently to the back and side yards. While these are not absolutely necessary and the building would not be incomplete without them, important and useful features are gained, a direct communication with each yard is obtained, and if these are properly fenced there is no commingling of sexes as there would be if a common entrance were used.

The schoolrooms are intended to be wainscoted to a height of 6½ feet with yellow pine, with molded cap. Blackboard space is provided on the end wall dividing the two rooms, and here the wainscoting should not extend above 2½ ft. from the floor, and should have a chalk tray instead of cap molding as above. The heating is accomplished by a stove heater placed in an alcove of the cloakroom. Around this is an 8-inch brick wall, in which are set registers for each school room. The foul ones open off the left of the cloakroom. Ventilation is secured by vent chambers each side of stacks flue in the chimney.

The interior finish is of yellow pine with hard oil finish. The floors are laid with 1-inch plank, then covered with

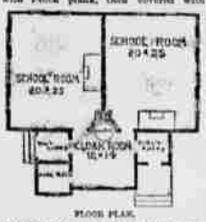

FLOOR PLAN.

deadening felt, and on this the top floor is laid of narrow tongue-and-groove yellow pine, mill worked plank, free from knots, sapp, shakes, splits and all other defects; all joints are finally placed to a smooth surface.

Constructionally the building is of the best, with only first class materials. The outside walls are of 2x4 studs set 16 inches from centers, with diagonal sheathing and manilla building paper, covered with red cypress shingles. A projection of the front gable furnishes a position for the bell. The timbers are: Sills, 8x8; posts, 8x10; rafters, 2x4. Ceilings, 12½ feet for schoolrooms and 9½ feet for cloakroom and entries. This school house may be built for $1,300, including foundation and heater.

GEO. W. PAYNE.

Taste in Decoration.

The true function of the floor is to so reflect light, the function of the wall is to reflect light; the function of the wall is to serve as a background or setting for guests and pictures. In order to see pictures to advantage, the background should be subdued in color, so as not to distract itself on your senses. A diaper pattern either of wall paper or painted, is appropriate if it be not obtrusive. Some people prefer a perfectly plain wall, but we think that the best method of decorating the walls of an apartment is to use a material having a medallion design as a centerpiece, which the fancy all over floral pattern and the perfectly blank wall.

Some people never their walls with solid and work in panels or borders as they do the color of a jacket, but such treatment violates a fundamental condition of good decoration—that is, not to interfere with the mechanism of the object decorated. The frieze might be possess the boldest pattern and the brightest colors, inasmuch as it is the culmination of the decorative wave of the apartment. The border of the ceiling should in some measure resemble the style and coloring of the frieze, with the proviso between it contrasting colors. The whiter the ceiling is painted or decorated the better, for nothing is more fatal to the cheerfulness of a room than a dark ceiling.

Reflected light is necessary to enable us to see into the shadows of objects. If the light which enters the windows is not reflected from the ceiling and the frieze, the shadows on the face, or on all other objects will appear black. The purpose of the border is mere decorative is to divide or separate the wall from the ceiling or the wall and dado. The border being based on the idea of an elaborated line is capable of great enrichment, if the decorator does not more or less conventional in treatment. (The ornament should also conform to a regular horizontality of design, and the simplicity in the coloring should balance the complexity of the ornamental form adopted.

Borders are the enrichment of the wall, and in the center very light wall, the three angles to be a few shades darker than the wall, but not as dark as the dado. If, however, the filling and dado be both very dark, a light ground will be best for the border, with a darker pattern upon it. In Gothic, Norman and Renaissance, or early English church decoration will be found some very beautiful borders.

Furniture for outdoor use should be simple, strong and serviceable, not too fine in its upholstery, without multiplicity of ornamentation, and in fact without those accessories that are serious as they are expensive.—Decorator and Furnisher.

WHICH IS THE BEST?

You Pays Your Money and You Takes Your Choice.

The advocates of the respective merits of the Percheron and Clydesdale horses have never yet been able to convince the public that either one or the other of these fine breeds was the best among draft stock.

We place before our readers this week two pictures, one of an imported Percheron stallion, the other an imported Clydesdale, both probably as fine specimens of their class as have ever been brought to America.

PERCHERON.

The reader can inspect these two typical horses and make up his mind which he likes best. The points of the two breeds come well out in the picture. Those who have difficulty in distinguishing Clyde from Percheron can demonstrate the points of difference.

There is a marked difference in the head. A Percheron horse can be distinguished, like a Jersey cow, by the

CLYDESDALE.

head, particularly that part of it around the ears. The Clyde horse has long hair on its legs. Both the noble fellows in the illustrations are prize winners at state fairs.

Training Ducks.

One of the greatest difficulties about keeping ducks is the habit all of the birds have of laying their eggs around anywhere. It is a long management that gets them in the habit of laying in the nest, and in places appointed for them. If they have a large range they will naturally prefer the woods and hedges for a nest than the best nest that can be constructed for them. This habit can, however, be overcome by good management in the winter time, and when the ducks are young.

The yard with the nests in it should be built as near some pond or stream of water as possible. The ducks should always be coaxed into this yard at night, and they should always be fed night and morning in the yard, and nowhere else. They will soon learn to look for the feed at nighttime in this yard, and they will go into it voluntarily. Then they should be penned up, and as they nearly always lay their eggs in the night or early morning, they will gradually be drawn out of the habit of laying their eggs in the woods and hedges. If no pond is near the yard a large trough of water should be filled every night for them. If they are fed heartily and then shut up for the night without water, several dead ducks may be found in the pen by morning. The nests should be constructed under the shade back from the water.

In the winter time the few pairs of ducks kept over should be treated kindly, and a large open shed constructed for them. During cold, inclement days they will spend a great deal of their time under this shed. It should be open on the south side so that the sun's rays may be enjoyed by the ducks. They will waddle around in the sun, protected by the shed, during very cold, clear days in the middle of winter and enjoy their outing.—Anne C. Webster in American Cultivator.

Working Women in Massachusetts.

Those who are interested in the progress of women in business should note the figures presented by Chief Wright, of the state bureau of labor statistics. According to these there were in 1885 in Massachusetts about 150,000 women engaged in industrial pursuits, and now there are more than double. It is significant, however, to note that two-thirds of these working women are under thirty years of age, and that this proportion has been maintained during the last half dozen years. This is marriage tends to deplete the ranks. If that is the case it would seem to afford an answer to those who have feared that the industrial independence of women would result in an increase of spinsters.—Boston Journal.

JAPANESE PILE CURE

A new and wonderful remedy, discovered by a Japanese physician, is now offered to the public of America, under the name of Japanese Pile Cure. It is a vegetable ointment, and is applied by simple application. It relieves and cures Piles of all kinds, internal, external, blind, bleeding, itching, protruding, etc., in from 3 to 6 days. Relief is instantaneous, and the cure is rapid and permanent. Pamphlet with testimonials and full particulars, free. Price, $1 per box, or 3 boxes for $2, sent by mail prepaid. Sold by druggists. Address, Japanese Pile Cure Co., Sole Agents for the U. S., Detroit, Mich.

$500 Reward!

We will pay the above reward for any case of Piles Blind, Bleeding, Itching, Protruding, Suppurating, Constipation or Costiveness we cannot cure with Dr. Sanden's Electric Liver Pills, when the directions are strictly complied with. They are purely vegetable and never fail to give satisfaction. Regular size, 25 cts. Sold by druggists. Dr. Sanden's Electric Belts, Suspensories, etc., are the best. Pamphlet free. DETROIT MEDICAL CO., 67 and 69 Michigan Avenue, Detroit, Mich.

PROFESSIONAL.

RICHARDS & MOYLE,
ATTORNEYS-AT-LAW.
Office in Constitution Building, 243 Main Street, Salt Lake City.

DANIEL HARRINGTON,
ATTORNEY-AT-LAW. Rooms 218 & 219 Constitution Building. Money Private to Loan.

S. W. DARKE,
ATTORNEY AND COUNSELOR.
Manti, Utah. Salt Lake City.

T. D. LEWIS,
ATTORNEY-AT-LAW.
Rooms 212, 213 Constitution Building.

RICHARD W. YOUNG,
ATTORNEY-AT-LAW.
Third Floor, Constitution Building, opposite P. O. Box 1.

JOHN M. CANNON,
ATTORNEY-AT-LAW.
Rooms 203 & 204 Third Floor, Constitution Building.

A. E. PRATT,
ATTORNEY-AT-LAW.
Rooms 4 Hooper Building, Salt Lake City.

TYSON & PECK,
ARCHITECTS AND ENGINEERS,
203 Constitution Building.

DR. J. THOMAS,
SURGEON DENTIST, NO. 16 MAIN ST.
All work guaranteed. Anæsthetic administered.

J. B. KEYSOR,
DENTIST.
Rooms 5 and 6 in Scott Quinnell Building, 2nd floor, 143 Main Street.

CHARLES M. CANNON,
SURGEON-DENTIST.
Rooms 404 and 405 Constitution Building.

MRS. M. E. VAN, M. D.
Office at residence, 1127 Third South.
Hours, from 2 to 4 p. m. Telephone No. 1216.

BANKS.

WILFORD WOODRUFF, President. GEO. M. CANNON, Cashier.
Paid Capital, $100,000. Such Surplus, $100,000.

ZION'S SAVINGS BANK AND TRUST COMPANY,
Nos. 1 and 3 East Temple Street,
SALT LAKE CITY, UTAH.
ESTABLISHED 1873. INCORPORATED 1889.

DIRECTORS:
WILFORD WOODRUFF, President.
GEORGE Q. CANNON, Vice President.
JOSEPH F. SMITH, LORENZO SNOW.
ANGUS M. CANNON, FRANCIS M. LYMAN.
HENRY J. GRANT, ABRAM H. LEWIS.
JESSE JACK, LEONARD G. HARDY.
GEORGE REYNOLDS, T. G. WEBBER.
H. S. CLANCY.

Oldest Savings Bank in Utah, with deposits greater than all others combined.

Safety Deposit Vaults for rent.

Savings Deposits in any sum from $1.00 up received and interest allowed at 4 per cent per annum, compounded four times a year. Interest compounded on odd dollars, and sent more frequently by security expressage carefully selected by us.

UTAH COMMERCIAL AND Savings Bank,
SALT LAKE CITY.

Capital, - - $200,000
Surplus, - - $30,000

GENERAL BANKING BUSINESS.

Five Per Cent. Interest Paid on Savings Deposits, Compounded Four Times a Year.

NICKEL SAVING STAMPS FOR SALE AT THE RATE OF ONE DOLLAR PER ANNUM.

DIRECTORS:
FRANCIS ARMSTRONG, F. M. MADSEN.
DR. JOS. S. RICHARDS, T. W. ELLERBECK.
SOLOMON SCHOCH, THOS. W. JAMISON.
OSCAR H. HANDY, SAMUEL MEETTER.
H. S. CRANE.

Deseret National Bank,
SALT LAKE CITY, UTAH.
Paid-up Capital, - $500,000.00
Surplus, - - $500,000.00

DIRECTORS:
L. S. HILLS, President.
HOYT SYNDICATE, Vice President.
W. W. RITER.
J. R. BARNES.
J. T. LITTLE.
J. G. CULLEN.
JAMES HEAP.
HENRY HOWARD.
D. H. PEERY.
J. W. JOHNSON.
GEORGE SCOTT.
J. R. WINDER.
E. L. ELDREDGE.
H. S. TRUST, Cashier.

Receives Deposits Payable on Demand.

Buys and Sells Exchange on New York, San Francisco, Chicago, St. Louis, Omaha, London and all the Principal Continental Cities.

Safe Deposit Vaults, absolutely burglar and fireproof. Rents $2 to $50 per year.

B. H. SCHETTLER,
— WILL DO A —
GENERAL BANKING BUSINESS
AT NO. 60 MAIN STREET,
(Opposite Zion's Co-op.), and
PAYS INTEREST ON DEPOSITS.
SEND FOR ACCOUNTS.

EMIGRATION.

F. A. PETERSEN,
Merchant and Emigration Agent.
251 S. SECOND SOUTH.
SELLS TICKETS TO ALL Point Europe, Iceland, Denmark, Norway, Sweden and all other Foreign Points, at the VERY LOWEST POSSIBLE RATES.
Steamship tickets from Liverpool, Glasgow, Queenstown and Hamburg, and vice versa, at the lowest rates of passage consistently offered. For further information, call or write to F. A. Petersen, P. O. Box 976, Salt Lake City, Utah.

W. H. WILKINSON,
WHOLESALE
Crockery, China,
GLASSWARE, LAMPS, LAMP GOODS AND HOTEL CHINA.
220 W. SECOND SOUTH STREET,
Or One Block West of Post Office.
P. O. Box 820. Telephone 36.

GEO. R. BARSE, President.
BEN. SCHWARZ, Vice President (late of Wells & Helm).
J. H. WARE, Secretary and Treasurer.
J. E. LEWIS, } Cattle Salesmen.
J. H. SIMONS, }
C. A. FRANCISCO, Hog Salesman.

GEO. R. BARSE LIVE STOCK COMMISSION CO.
ESTABLISHED 1891.
CAPITAL STOCK $250,000, paid up.
Kansas City Stock Yards,
KANSAS CITY, Mo.
The Feeder Trade a Specialty. Write us if you have stock for sale.

ED. L. HUNTLEY'S
$10, $15 and $18 Suits,
FOR MEN AND YOUTHS. Write us and we will send you the latest samples of goods, a self-measurement blank and our system PROVE to you that we can save you money, $7, $10 and $15.
Excess of goods ordered for cash and in larger quantities than are other in our line enable us to make a saving of from 25 to 50 per cent in your favor. All goods marked in plain figures, then price is adhered to, so that a child is made as safe as an old man. Address
ED. L. HUNTLEY & CO.,
211 and 213 Dearborn Street, CHICAGO.

REMOVAL!

WEBB & FEVERYEAR,
of the Deseret Bakery, open in their new quarters,
No. 46 W. FIRST SOUTH STREET,
In the Equitable Block,
Where they will carry a Full Line of
Bread, all kinds of Pastry, Confectionery and Summer Drinks.
They invite all their old patrons and the public to call on them at their new place, where everything will be FRESHEST.

WE STAKE OUR..... .....REPUTATION
ON OUR SPECIAL
$2.50 STIFF HAT
The reason they are popular they are the proper style for 1892, they hold their color in the sun and become most men.
Strictly One Price Store.
J. P. GARDNER,
441 MAIN STREET.

Southern White Lead Works
ST. LOUIS,
Manufacturers of
STRICTLY PURE WHITE LEAD
RED LEAD. SOUTHERN COMPANY WHITE LEAD IN OIL ST. LOUIS & CHICAGO. LITHARGE.
THE SOUTHERN WHITE LEAD is manufactured entirely from the best refined Pig Lead, and is ground in Pure Linseed Oil, and as the company manufactures only STRICTLY PURE, persons buying White Lead branded "SOUTHERN COMPANY" are absolutely sure of obtaining a PERFECTLY PURE ARTICLE.
For Sale by All Dealers in White Lead.

How Much will you Risk for One Cent?

THE difference in price between the PUTNAM NAIL and cheaper brands amounts to one cent per pound, or less.

Are you willing to risk the cheap substitute and spend days, with all their expensive disadvantages, to save less than one cent?

The success of their introduction is apparent from the only reason advanced against the PUTNAM NAIL, viz., that other manufacturers claim it is expensive and that they have to advance the price to a sufficiently liable to split, and cause trouble and loss of time, to make a fair profit.

Now, this is fair, you may make that one or three cents of difference, but it is not fair to ask a good house, but you should not have your nails.

Use the Putnam Nail.

It is Not Forged from the best Swedish iron, which is a welding iron, by the action of Hammers alone, and then Hammer-Polished.

Thus, the old heat process is followed, which was not forging nails under hammers, and horseshoeing them by the aboriginal, cold, without any clipping or shearing whatever.

AND THE NAIL CANNOT SPLIT.

Nor it will take you not one more for each horse shoe!

The shoes will stay on longer and your reputation will be thereby increased.

ALL FOR ONE CENT.

Send for sample to

The Putnam Nail Co.,
NEPONSET, BOSTON, MASS.

For "LITTLE BEAUTY" A $5.00 Scale for $1.00

Address, CHICAGO SCALE CO., Chicago.

SALT LAKE STEAM DYE WORKS
THOS. McKELLIN, Proprietor.
Ladies' Clothes Cleaned and Dyed.
Gents' Clothes Cleaned, Dyed and Repaired.
FEATHERS CLEANED, DYED & CURLED.
Office in Knitting Factory, 95 W. First South Street. Works: 45 S. West Temple Street, opposite GEST'S Livery Stable.
SALT LAKE CITY.

FAT FOLKS REDUCED
BY
DR. SNYDER,
THE SUCCESSFUL OBESITY SPECIALIST

Mrs. L. M. Campbell, Apple Blossom, before and after treatment.

Professionally of Editor Chas. F. Rose, Salt Lake, Utah.

"As so well known in a large number of our friends we have long seen the importance of the Dr. Snyder Obesity Specialist, of Chicago, since the 20th of January, 1891, for our own benefit, with very gratifying results, as our low measurement of weight and measurements before and after treatment will show:

	Before.	After.	Lost.
Weight, lbs.	205 pounds.	155 pounds.	50 pounds.
Waist, ins.	46 inches.	34 inches.	12 inches.
Hips, ins.	45 inches.	37 inches.	8 inches.

"We can make no more positive statement than we have, relative to our experience with the Dr. Snyder Obesity Specialist, and we cordially advise all afflicted with obesity to call on Dr. Snyder. We will be pleased to answer any further inquiries if desired.

Yours truly, MRS. CHAS. F. ROSE.
Salt Lake City, Utah, April 7, 1892.

PATIENTS TREATED BY MAIL.

Consultation free at office or by letter. Full treatment, $5. Reduction in price to suit the times. Dr. Snyder's Obesity Specialist, 1 to 5 Michigan Avenue, Chicago.

DR. O. W. F. SNYDER,
MICHIGAN'S THEATRE BLDG., CHICAGO.

Star Horse Nails
Polished or Blued.
Have been sold by Z. C. M. I. for over 15 years. They are the Best Nails Made, and consequently give the best of satisfaction. Will hold a shoe on longer than any other.
MADE BY THE
UNION HORSE NAIL CO.,
Chicago, Ill.
FOR SALE BY Z. C. M. I. AND TRADE STORES.

Graefenberg PILLS.
They cure Headache, Biliousness, Liver Complaint and Indigestion. No griping or nausea. These
PILLS
Tone up the system and restore health to those suffering from general debility and nervousness. Sold by all druggists. 25c. per box.
Best for Women.
GRAEFENBERG CATHOLICON
Cures all forms of Female complaints, weakness, nervousness and general debility. Sold by all druggists.
Z. C. M. I. Drug Dept. Wholesale Agt.

POPULAR
PRACTICAL TAILORS
AND
WOOLEN DRAPERS,
BUCKLE & SON,
235 S. MAIN STREET,
Opposite Walker House, - Salt Lake City.
Established May, 1870. Punctuality, Fashion, Economy. Suits Made Up, Cleaning and Repairing.
PATRONAGE RESPECTFULLY SOLICITED.

Headquarters for FIREWORKS!
BROWNING BROS.,
155 S. Main Street, - - Salt Lake City, Utah
2461 Washington Ave., - - - Ogden, Utah
WHOLESALE AND RETAIL.
We have the Largest Stock and Finest Assortment of FIREWORKS in Utah, and we are on the Pioneer and Power Dispatch Establishment. Prices 10 to 50% less. Our Family Tanks are more Elegant than ever. Prices, 10 to 50 cents assortments will come, and will present this ad to sell us the goods. Pioneer Brass and Sweet Rocking Flags, 50 cents. Full or send for Illustrated Catalogue, free to all.

THE UNION MEAT COMPANY
WILL SELL THE CHOICEST MEATS OF ALL KINDS AS CHEAP AS ANYBODY DARE DO IN THE CITY. CAREFUL DELIVERY AND GOOD ATTENTION PAID BY OBLIGING SALESMEN.
TELEPHONE 66.
No. 54 E. FIRST SOUTH STREET

Broiling. Baking. Boiling. Preserving.
GRANITE IRONWARE is more than a luxury—it is a necessity. It is clean, healthy, handy and neat; there is so much difference between it and tinware, as between a china and a tin cup. It is cheap, because it lasts, and it is always new. Every good housewife should use it, and those who once try it won't have anything else. It is the best ware made for the kitchen. Cook Book and Price List Free on application. Be sure to mention this paper. Manufactured only by the
ST. LOUIS STAMPING CO., ST. LOUIS, MO.

FREE
Trial. We offer from the date above if Le Grippe Lame Back, Kidney and Liver Trouble, Dyspepsia, Indigestion, Sciatica, any kind of weakness or where no cure, when Electricity will cure you we keep you a month. Guarantee electric belt to be true. Can be regulated to suit, and guaranteed to last for years. A full and Battery combined, and produces sufficient Electricity to shock. Free Medical advice. Write today. Also walk answers, prove and full particulars. Agents wanted. Address DR. JUDD, Detroit, Mich.
DR. JUDD'S ELECTRIC BELT.

AN IMMENSE VARIETY
—OF—

$4.25
AND UP.
THINK OF IT!
A BABY CARRIAGE
FOR $4.25.
H. DINWOODEY FURN. CO.