DESERET EVENING NEWS.

TRUTH AND LIBERTY.

VOL. VII. SALT LAKE CITY, UTAH TERRITORY, WEDNESDAY EVENING, SEPTEMBER 2, 1874. NO. 239.

BANKERS.

THE
DESERET NATIONAL BANK,
OF SALT LAKE CITY, UTAH.

Paid up Capital, $200,000
Authorized Capital, $1,000,000

W. S. COOPER, President,
H. S. ELDRIDGE, Vice Pres't.
BRIGHAM YOUNG,
WM. JENNINGS,
JOHN SHARP,
FERAMORZ LITTLE,
L. S. HILLS, Cashier.
} Directors

Deal in Exchange, Coin, Gold Dust, College Scrip, etc.

Collections made and promptly remitted.

FOREIGN EXCHANGE FOR SALE.

☞ Interest Paid on Savings' Deposits. d257tf

FIRST NATIONAL BANK
OF UTAH,
Salt Lake City.

DESIGNATED DEPOSITORY AND FINANCIAL AGENT OF THE UNITED STATES.

WARREN HUSSEY, ... President.
ANTHONY GODBE, ... Cashier.

Authorized Capital, - - - - $500,000
Paid Up Capital, - - - - - $150,000
Earnings, - - - - - - - - - $175,000

Oldest Banking Institution in Utah.

A General Banking Business Transacted.

Agencies in Colorado and Montana.

COLLECTIONS PROMPTLY ATTENDED TO.

Interest Allowed on Time Deposits. d106-1y

James T. Blanchard, C. E.,
ANALYTICAL AND ASSAYING OFFICE
Room , 12 and 13, Groesbeck's Building,
Second South St., up-stairs.

☞ *Advice and professional consultations; designs and assays. Highest references.* d38 tf

Special Notice.

ON ACCOUNT OF SICKNESS, I WILL Sell Out my Entire Stock of Furniture at Eastern Cost and Freight, being desirous of leaving for California.

J. M. JOELSON.
Groesbeck Block.

DAVIS, HOWE & CO.,
FOUNDRY & MACHINE SHOP,
SUCCESSORS TO
Nathan Davis & Sons.

All kinds of Milling and Mining Machinery, Wrought and Cast Ironwork, manufactured to order.

WATER JACKETS, TUYERS, SLAG POTS AND CARTS; BULLI-N MOULDS, FURNACE PLATES, HOISTING MACHINERY, CAR WHEELS and AXLES, ETC., ETC.

Also Brass Work of all descriptions.

First West Street,
Near North Temple Street,
d167 ly SALT LAKE CITY.

J. W. TUCKFIELD & SON,
Engineers,
Iron and Brass Founders
AND
GENERAL MACHINISTS,
State Road, Half Block South of Eighth Ward Square.

☞ We have on hand and for sale, two Steam Engines, of four-horse power each, one powerful Brick Press, Car Wheels and Axles, Tumping Bars and Spoons for miners, etc. d206 1m

TAYLOR'S HOTEL
ON THE EUROPEAN PLAN.
Centre of Block, West side East Temple Street.
Rooms 50c. and $1.00 Per Day
A First-Class Restaurant
TAYLOR & CUTLER, Prop'rs.

THE MOST PERFECT MADE.

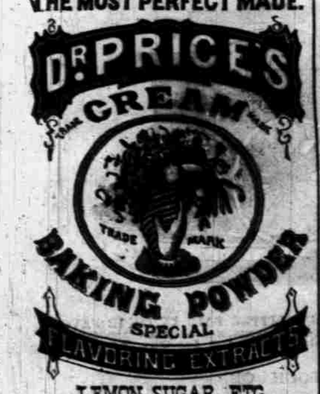

LEMON SUGAR, ETC.

ONE THIRD IS SAVED

in quantity by their perfect purity and great strength; the only kinds made by a practical Chemist and Physician, with scientific care to insure uniformity, healthfulness, delicacy and freedom from all injurious substances. They are far superior to the common adulterated kinds. Obtain the genuine. Observe our Trade Marks as above, "Cream" Baking Powder, "Hand and Cornucopia." Buy the Baking Powder only in cans securely labelled. Many have been deceived in loose or bulk Powder sold as Dr. Price's.

Manufactured only by
STEELE & PRICE,
Chicago, St. Louis and Cincinnati.

CHICAGO TRADE.

M. SELZ & CO.,
MANUFACTURERS AND JOBBERS IN
Boots and Shoes,
Nos. 219 and 221 Madison St.,
Corner Franklin St.,
CHICAGO.

☞ *Sole Manufacturers of the Celebrated Hand-made Western Work and Jobbers of all kinds of Boots and Shoes.* d114 6m

DOGGETT, BASSETT & HILLS,
Manufacturers and WHOLESALE DEALERS IN
Boots and Shoes,
Nos. 20 and 22 Lake Street,
Cor. Wabash Avenue,
WM. E. DOGGETT, D. HOBART HILLS, CHARLES H. CRAM, HENRY D. BASSETT, } CHICAGO.
Boston Office, 79 Pearl St.

☞ A large stock of Mining Boots and Rubbers always on hand. d111 3m

M. D. WELLS & CO.,
Manufacturers of and WHOLESALE DEALERS IN
BOOTS & SHOES,
Madison and Market Streets,
CHICAGO.
M. D. WELLS, R. BENEDICT, H. J. MACFARLAND, S. P. McINTYRE.
d111 6m

KEITH BROTHERS,
Manufacturers and Jobbers of
HATS, CAPS AND FURS,
MILLINERY AND STRAW GOODS,
BUFFALO ROBES, BUCK GOODS,
Parasols, Umbrellas, Etc.,
250 and 252, MADISON STREET, CHICAGO.
d111 3m

FRANKLIN MAC VEAGH & CO.,
Importers and Jobbers of
GROCERIES,
Corner Wabash Avenue and Lake Street, Chicago.
d114 6m

FAIRBANK, PECK & CO.,
PACKERS OF
REFINED LARD,
In Caddies, in Pails, Kegs and Tierces, *expressly for family use.*
Manufacturers of
Extra Lard Oil
And Pure Neatsfoot Oil.
OFFICE, 112 Dearborn St.; FACTORY, Corner of 18th and Blackwell Sts.,
CHICAGO, Ill.

☞ We keep the above Goods in all our Co-operative Stores throughout the Territory. W. H. HOOPER, Supt.
d153 6m

ESTABLISHED 1850.
PALMER, FULLER & CO.,
Wholesale Manufacturers of
Sash, Doors, Blinds, Mouldings,
STAIRS, STAIR RAILING, BALUSTERS and NEWEL POSTS.
Dealers in
Lumber, Lath & Shingles.

Having doubled our facilities by building our new works, we keep constantly on hand the largest stock of every description of BUILDING MATERIAL there is in the country.

☞ Estimates, Price Lists and Moulding Books sent on application.
Corner West 22nd and Union Sts.,
d140 1y Chicago, Ill.

J. BAUER & CO.,
Manufacturers of the
FAVORITE BAUER PIANOS.

Endorsed by 20,000 Families, Artists and Musical Critics.
The Best and Most Reliable Piano in the Market!
A FULL STOCK OF
SQUARE, GRAND AND UPRIGHT PIANOS.
Also Agents for the Celebrated
KNABE PIANOS.
JULIUS BAUER & CO.,
Corner State and Monroe Sts.,
d133 6m CHICAGO.

Crane Brothers' Man'f'g Co.,
General Offices,
10 N. JEFFERSON STREET,
CHICAGO,
Manufacturers of
Wrought Iron Pipe,
STEAM PUMPS,
Steam and Gas Fittings.
Steam Warming and Ventilating Apparatus.
Steam Freight and Passenger Elevators, and for Blast Furnaces, Coal and other Mines, Factories, etc.
d133 6m

More Co-operation.
I. X. L.
Bakery, Cracker Factory, Grocery
AND
GENERAL MERCHANDISE
STORE.
Corner 1st South and 9th East Sts.,
11th Ward.
ALL GOODS AT LOWEST PRICES.
W. A. McMASTER, Supt.

NOW READY!

New and Enlarged Editions
OF THE
KEY to THEOLOGY
AND
Voice of Warning,

Printed in clear Type, on good Paper and well bound.

TO INSURE AN EXTENSIVE CIRCULATION of these works we have put the prices down at a very slight margin above cost, so that they may be placed within the reach of every person in the community. By them being sold at low prices they are brought within the reach of all the Schools in the Territory, as well as the adult portion of the community, and many persons will be enabled to purchase them not only for themselves and their children, but to send abroad to friends and acquaintances, to inquiring strangers, and any other persons where the works might do good.

PRICES:

Half Morocco, cloth sides,...$1.25
Full Cloth, embossed,..... ... 1.00

☞ *Sent by Mail on receipt of price.*

A discount on one dozen copies of each work or over.

IMPORTANT
To Commercial Travelers.

COMMERCIAL TRAVELERS who solicit orders by CARD, CATALOGUE, TRADE-LIST, SAMPLE OR OTHER SPECIMEN, also those who visit their customers and solicit trade by p robase made DIRECT FROM STOCK, and who travel in any section, by Rail or Boat, selling any class of goods; are requested to send their BUSINESS and PRIVATE ADDRESS, as below, stating class of goods they sell, and by whom employed; also those who are at present under no engagement. This matter is of GREAT IMPORTANCE INDIVIDUALLY to salesmen of this class, or men soliciting trade in this manner. It is therefore ESPECIALLY desired that this notice may meet the eye of ALL Commercial Travelers and Salesmen in this country, and that they will AT ONCE give it their attention. Those who comply with above request will be CONFIDENTIALLY treated and duly advised of object in view. Please address, (by letter only)
CO-OPERATION,
Care Geo. P. Rowell & Co.,
41 Park Row, New York City.
d108 eod 1m

Scott & Day,
MANUFACTURERS AND DEALERS IN
SADDLER'S HARDWARE
Of Every Description.
Horse Covers and Lap Robes.
No. 28, N. THIRD ST.,
PHILADELPHIA, PA.
d150 3m

RECORDS! RECORDS!!

WE ARE NOW PREPARED *to receive orders for BRANCH and WARD RECORDS, of a new and improved form, which has been approved by the presiding Bishoprio and others.*

We shall make them of four, five and six quires each, holding 2,040, 2,560 and 3,090 names each, respectively, and the price will be, for four quires $12.00, *five quires* $13.00, *six quires* $15.00. *Each book will contain a suitable Index, and be well bound in Cloth and Russia Leather, with ornamental lettering pieces for name of the Ward on the side. The book being of a large size, we do not think it advisable to make them over six quires.*

Specimens can be seen at this Office, and orders received for size of book required.

Bishops in the country desiring Records can order by mail, and we will make accordingly and forward to them.

D. O. CALDER,
Deseret News Office.

BANDS! BANDS! BANDS!
New Styles, Neat and Tasteful.

WE the undersigned are ready to furnish BANDS for excursions and parties on the shortest notice, for any number of performers. Our music bands from Martin's Brass and Quadrille Orchestras of the best performers (and bands) in the city; one or all of the above bands can be engaged on reasonable terms.
C. J. THOMAS,
M. OLSON,
GEO. SADGER,
Directors.
JAMES CURRIE, Prompter.
P. S.—Please leave orders at Calder & Carelson, or Daynes & Pond, music dealers, between the hours of 10 a.m. and 3 p.m.

BY TELEGRAPH.

PER WESTERN UNION TELEGRAPH LINE.

Last Night's Dispatches

EASTERN.

Launched.

CHESTER, Pa., 1.—The first of the new U. S. sloops was launched to-day, at Roache's ship yard.

The Public Debt.

WASHINGTON, 1. — The public debt statement shows a reduction of debt during August of one million, six hundred and twenty-six thousand seven hundred and sixty dollars. Coin in the treasury, $71,083,928, including coin certificates, $29,141,200; currency balance $16,619,232; special deposit of legal tenders for redemption of certificates of deposit $38,680,000; legal tenders outstanding $382,000,000.

The New P. M. General—Decisions by the Attorney General.

Marshall Jewell took the oath of office to-day, and entered upon the duties of Postmaster General.

The Attorney General decides that the provision in the army appropriation bill, to the effect that only actual traveling expenses shall be allowed to any person holding employment or appointment under the United States, supersedes and cuts off the allowance of mileage to United States marshals, as provided in the fee bill. The Attorney-General has also decided that the military forces of the United States may be employed to remove outlaws, thieves and other unauthorized persons from the Cheyenne and Arrapahoe Indian reservation.

Indian Surrender.

General Davidson, commanding Fort Sill, telegraphs the Indian department, under date of August 28, *via* Caddo 31, of his arrival at Caddo from Aradarks, with 350 people of the Comanches, of the bands of Iron Mountain. One of the chiefs gave up his arms to Gen. Davidson when he surrendered; the other people were collected and brought into the agency.

Bonds to be Redeemed.

The Secretary of the Treasury has issued a call for fifteen million five-twenty bonds for redemption. The interest on the bonds ceases December 1st.

Colliers at Work.

WILKESBARRE, Pa., 1.— Work was resumed to-day in all the leading collieries in the Wyoming and Lackawanna Valleys.

Preparing for Disturbances.

NEW ORLEANS, 1.—The Governor has called out an extra regiment of the State militia, to be composed of picked white men. The orders were issued some days ago, in view of the apprehended white league disturbances, and the entire absence of United States troops from the State. Recruiting has been quietly going on, and it is stated that a number of ex-soldiers of both armies have volunteered. This regiment will be attached to the Longstreet brigade, and will be used mainly to keep down disturbances in and around the city.

Cause of the Coushatta Murders.

Dispatches received here by M. H. Tevichell, State senator, brother of one of the persons killed near Coushatta by the mob, state explicitly that the only cause of the occurence was a white league movement, to run out of the State or kill all the white republican leaders in the parish of Red River, which, by the returns of all the returning boards, went largely republican at the last election, and thus to prevent the organization of the republican voters of that parish for the coming campaign. It is asserted that the intention of the white league in Caddo parish was to take possession of Red River parish; this was known to the parish officers for days previous to the actual occurence, and this was the only reason of the parish officers organizing to resist their displacement from offices to which, according to the returns of their opponents, they were fairly elected.

Well Served.

HARRISBURG, Pa., 1.—While a negro, who last week, grossly assaulted and afterwards killed a girl aged 5 years, was being taken to Tonamanda jail, he was taken from the wagon by masked men, and riddled with bullets.

Wool.

PHILADELPHIA, 1.—Wool firm and in fair demand, stock scarce. Colorado washed 27 @ 35; Colorado unwashed 24 @ 27; extra and merino pulled 40 @ 45; No. 1 and super pulled 40 @ 45; lambs' 38 @ 46; Texas fine and medium 25 @ 30; Texas coarse 20 @ 25; California fine and medium 25 @ 35; California coarse 25 @ 30.

Donaldson's Balloon.

Donaldson's large balloon, with six newspaper men aboard, passed over this city to the south east, into New Jersey, at 5.15 p.m.; the wind was strong from the northwest.

The Coushatta Troubles.

SHREVEPORT, La., 1.—Major A. F. Stephenson, of Desoto parish arrived here to-day. He gives an account of the cause of the late troubles, from which it appears that they originally grew out of an attack on a white man by a couple of negroes, who afterwards were killed by a posse of whites, who went to their cabin to arrest them, and were fired on and one of their number killed. The white officeholders of the parish were accused of inciting the negroes to commit outrages on the whites, and were arrested and forced to resign. They then agreed to leave the State and not to return if they were furnished with an escort to Shreveport. This was agreed to, and they started in charge of a guard. Their subsequent rescue and murder, by a band supposed to be Texans, was telegraphed last night.

Suit Against the City of Brooklyn.

NEW YORK, 1.—The suit of ex-city treasurer Cortland T. Sprague against the city of Brooklyn, to recover $150,000, the value of collaterals given to the comptroller as security to the city, at the time of the defalcation in the city treasurer's office, was begun in the supreme court, Brooklyn, this morning.

The "Sierra Nevada."

The ship *Sierra Nevada*, of Boston, which was destroyed by fire on the voyage from Liverpool to San Francisco, was a fine new vessel, built at Kennebunk Port, last fall, and was valued at one hundred thousand dollars; she was insured in Boston for $80,000. She belonged to Thayer, Lincoln and others.

Memorial Meeting—Retained as Counsel.

A memorial meeting in honor of the late Major Smith was held this p.m., at Booth's Theatre, at which were present many members of the theatrical, legal and other professions. Lester Wallack presided, and opened the meeting by stating that its object was to render a tribute to a good and honest man. Resolutions of eulogy were passed, and sympathy for his family. Addresses were delivered by ex-Mayor Hall, Chas. W. Brooks and others.

Gen. B. F. Tracy was to-day retained as counsel for Beecher, in the suit of Tilton.

The Election in Vermont.

WHITE RIVER JUNCTION, Vt., 1.—The vote in the State to-day was very light, except in the second Congressional district, Poland's, where there is a bolt. At midnight the returns had been received from only 72 towns, and they represent about one-third of the vote of the state on full ballot. Not for a score or more of years have the voters been so refractory or the voting so irregular. The bolt in the 2nd District is a serious one, and has probably resulted in no choice. Thirty towns give Poland 3,156, Denison, bolting Republican, 3,491, Davenport, Democrat and scattering, 1,203. There are 152 towns in the district, and there is still room for the election of Poland, but the indications are against him. This same refractory spirit has been manifested to a considerable extent in the counties and even in the towns. In the latter the regular nominees have been subject to the same disregard, and compromise or bolting candidates are elected. The vote for Governor in the towns is reported to stand: Peck 14,339; Bingham, 5,101. In Franklin county, Victor Atwood, Democrat, has been elected state senator.

RUTLAND, Vt., 1.—The returns of the election come in slowly, but the indications are that the falling off in the Republican majority from the vote of '72 will be light on the State ticket, though several larger towns have elected Democrats for representatives. Rutland elects a Democratic representative by thirty-four majority; Brandon and Burlington also elect Democratic representatives by small majorities. There is little doubt of Poland's re election in the second district; Joyce, Republican, is elected by a very large majority in the first district, and Hendee, Republican, is elected by a large majority from the third district. J. C. Baker, the regular Republican nominee for State attorney, for Rutland county, is defeated.

Murdered by Indians.

TOPEKA, Ks., 1.—A party of six surveyors, from Lawrence, Ks., were massacred by Indians on Wednesday last, near Lone Tree, forty miles south and twenty west of Fort Dodge; their bodies were scalped.

Industrial Exposition.

LOUISVILLE, Ky., 1—The third annual season of the Louisville Industrial Exposition opened tonight, with a fine display and a good attendance.

Mixed.

CHEYENNE, 1.—Wyoming politics are terribly mixed; indications are that Steele is elected by a small majority.

Fire.

CINCINNATI, 1.—A fire at Lebanon, Ohio, this morning, destroyed property valued at from $60,000 to $70,000, insurance $10,000.

NEW BRUNSWICK.

The Epizootic.

ST. JOHNS, N. B., 1.—A horse disease, similiar to the epizootic in 1872, has broken out here with great violence. A large proportion of the work horses are sick and many have died.

MINING STOCKS.

AFTERNOON REPORT.

San Francisco, Sept. 1.

300 M Valley, 5⅛; 5⅝; 5⅛; 6
95 R & Ely, 11⅛
400 Eureka Con, 10⅝; 11, b 30
130 Picche, 7
500 W & C, 1⅜; 1⅜, b 5
100 Page & P, ⅝
200 Am Flag, 2½
3995 Belmont, 9; 8¾; 8¾; 8¾, b 5; 8½; 9; 8, b 60; 8¾; 8½
575 Eldo Stn, 2
50 R & H, 25c
50 Chf Hill, 20c
100 Bellevue, ¼
200 Ble Nth, 1½
400 North Belmont, 20c
Nonark, 50c; 60c
200 War Eagle, 1¾
500 Emp I'ls, 1½; 1⅜
300 South Chariot, 14
670 Mahog, 5½; 5¾; 5½, b 30
325 G Chariot, 7; 7, s 30
120 Ida Elmore, 2
940 Uphir, 23½; 23¼, b 5; 22½; 23¾
165 Con Va, 68½; 68¾; 68½; 68¾, b 30; 68¾, b 10
875 Belcher, 39½; 40½; 40½, s 10; 40½, s 100; 39, b 5; 39; 40½; 40½, b 5
620 Imperial, 17½; 17½, s 30
720 Savage, 58½; 58¾; 58; 58, b 5; 58; 58½, b 10
325 Gould & C, 23½; 23; 22½; 23¾
2085 Overman, 43½; 42½; 42; 42; 43, b 30; 43¾; 43½; 42½; 42; 42½
200 Best & B, 38½; 38, s 10; 38; 38, b 5
500 Emp Mill, 7¾; 7¾, b 5
455 Hale & N, 41; 42; 42, s 10; 42½, b 30; 41
320 Caledonia, 29
565 C Point, 69½, s 30; 69, s 30; 68¾; 69¾, b 30; 69½, b 30; 68½; 68
315 Chollar, 56; 55½; 56; 55¾
65 Sep Belcher, 90; 89
150 Cala, 88½; 88¼

New York, Sept. 1.

Gold, 9⅝
Money, 4 @ 5½
Exchange, long, 487
Exchange, short, 489½
Govts, dull, steady
Stocks active, irregular
W U, 77¾
Pacific Mail, 42¾
N Y C, 106⅝
Erie, 26¾
Panama, 111
Union Pacific stock, 22¾
Lake Shore, 73¼
North Western, 38
Central Pacific bonds, 90½
Union, 84⅞

UTAH SALT.
I AM NOW PREPARED TO FILL ALL orders for
Fine and Coarse SALT,
In Large or Small Quantities.
Put up to suit purchasers.
Address: GEO. SESSIONS,
P. O. Box 1184,
d311 6w Salt Lake City.

TO RENT.
THE "MOCK HOUSE," first house east of the City Hall, two stories and basement, containing 22 rooms. Gas in the house, and a well of good water adjoining. Will rent all or part, apply on the premises.
d301 tf

Pioneer Paper of the Rocky Mountain Region

THE EVENING NEWS.
Published every evening, except Sunday.

One copy, one year, in advance	.....	$10.00
" " six months, "	.....	5.00
" " three months, "	.....	2.50

The Deseret News:
SEMI-WEEKLY.
Published every Tuesday and Saturday.

One copy, one year, in advance,	.....	$6.00
" " six months, "	.....	3.00
" " three months, "	.....	1.50

DESERET NEWS
WEEKLY.
Published every Wednesday.

One copy, one year, in advance,	.....	$4.00
" " six months, "	.....	2.00
" " three months, "	.....	1.00

OFFICE—Corner of South and East Temple Streets.

The News Book and Job Printing Office has superior facilities for the execution of all kinds of Book and Job Printing.

BOOK-BINDING AND PAPER-RULING.

DAVID O. CALDER,
Editor and Publisher.

☞ OUR SUBSCRIBERS in the country can at any time ascertain the date on which their subscription expires by referring to the numbers attached to their names on their paper namely 1-6-4 means first day, sixth month, fourth year, or 1st June, 1874. 15-12-4 means 15 December, 1874, etc.

Those names having no numbers close with the end of the volume.

Subscribers understanding this will be able to renew their subscriptions prior to the time of expiration so that their paper may continue without interruption.

Attention.

WHO WOULD WALK WHEN Z. C. M. I. will furnish a Half Spring Light Wagon and Spring Seat for
ONE HUNDRED DOLLARS.

CIDER MILLS
FOR SALE AT WAGON YARD.
d231 2w W. H. HOOPER, Supt.

TOWNSEND HOUSE
SALT LAKE CITY,
The LEADING HOTEL OF UTAH.
JAMES TOWNSEND, Proprietor.
d179 tf

Clean Cotton Rags and Gunny Sacks
TAKEN ON
SUBSCRIPTION
AT THE
DESERET NEWS OFFICE.

☞ None but Clean Cotton Rags Taken. ☞ People from the City will please bring them on Wednesday and Thursday.

DAVID O. CALDER.

LAWS OF UTAH.

HAVING ON HAND A FEW *surplus copies of the revised LAWS OF UTAH, 1851 to 1869, bound in half calf; and also a few copies of the sessions of 1857 to 1870, bound in full calf. We offer them to Territorial and County Officers and the legal fraternity generally.*

PRICES:

1851 to 1869, *half calf,* $1.25
1857 to 1870, *full calf,* .. 2.00

☞ *Sent by mail on receipt of price. Address,*

Deseret News Office.
d38 tf SALT LAKE CITY

TRADE
OF
1874.

THE RETAIL DRY GOODS
DEPARTMENT
OF
Z. C. M. I.

Have opened and now display an unusually large and elegant Stock of LADIES' SPRING AND SUMMER GOODS of all classes.

Elegant lines of plain and Fancy Dress Materials and Dress Trimmings.

A full stock of the most popular styles of Spring and Summer Shawls ever offered in the West.

Silks and Ribbons in all the most fashionable shades from foreign and domestic looms.

No effort has been spared in our preparations for the trade of this season, and our patrons in town and country can feel assured that unsurpassed facilities have enabled us to anticipate every want.

We are also determined to give our customers the advantage in price derived from our ability to handle these goods in *large quantities*, and to purchase them wherever and whenever they can be bought most favorably; all lines of merchandise for this department having been carefully selected by our resident buyer in New York.

Patrons ordering merchandise through messengers or the mails can rely on having their orders as faithfully executed and upon the same terms as though they were personally present.

W. H. HOOPER.
d68 tf SUPT.

(OFFICIAL.)

Arrivals and Departures of Mails.

ARRIVALS.

East—Through mail, daily..... 7 40 p m
Local — Ogden, Echo City, Wasatch and Morgan County, daily ..... 7 40 p m
Summit and Wasatch counties, Tuesday and Thursday, 7 40 p m
Alta, Tuesday, Thursday and Saturday..... 7 10 p m
West—Through mail, daily..... 10 10 a m
Local—West Jordan and Herriman, Thursday ..... 7 10 p m
Ophir, Tooele City, daily, except Sunday..... 6 00 p m
Grantsville, Saturday..... 6 00 p m
Bingham, daily, except Sunday..... 7 10 p m
North—Idaho, Montana, Oregon and Washington Ter. daily..... 10 10 a m
Local—Davis and Box Elder counties, daily..... 10 10 a m
Cache county, Thursday and Saturday..... 10 10 a m
Rich county, Monday and Thursday..... 7 40 p m
South—To Pioche, daily..... 7 10 p m
St. George and Arizona, alternate days ..... 7 10 p m
Sanpete county, Tuesday, Thursday and Saturday..... 7 10 p m
Fairfield and Cedar Valley, alternate days..... 7 10 p m

CLOSING.

East—Through mail, daily..... 9 00 pm
Local—Ogden, Morgan county, Echo City and Wasatch, daily..... 9 00 p m
Summit and Wasatch counties, Monday and Wednesday, 9 00
Alta, Monday, Wednesday and Friday..... 5 30 a m
West—California, Nevada and Ogden, (through mail) daily..... 1 30 p m
Local—West Jordan and Herriman, Thursday..... 5 30 a m
Ophir, Tooele, Stockton and Grantsville, daily, except Sunday..... 5 30 a m
Bingham, daily, except Sunday..... 5 30 a m
North—Idaho, Montana, Washington and Oregon, daily..... 1 30 p m
Local—Davis and Weber counties, daily..... 9 00 p m
Box Elder county, daily..... 1 30 p m
Cache county, Sunday, Tuesday and Thursday..... 1 30 p m
Rich county, Tuesday and Thursday, via Evanston..... 9 00 p m
South—Pioche, etc., daily..... 5 30 a m
St. George and Arizona, alternate days..... 5 30 a m
Sanpete county, Sunday, Tuesday and Thursday..... 5 30 a m
Fairfield and Cedar Valley, Wednesday..... 5 30 a m

OFFICE HOURS.

General delivery open from 8 a m to 6 p m, Sunday, 2 30 to 4 30 p m.
Money Order and Registry Department open from 9 a m to 4 p m.
Outside door open from 6 a m to 9 p m.

J. M. MOORE, Postmaster.

IN PRESS
AND
Will Shortly Appear:
Spencer's Letters
AND
Professor Orson Pratt's and Dr. J. P. Newman's
DISCUSSION ON POLYGAMY

D. O. CALDER,
Deseret News Office.

LEGAL.

A. MINER,
Attorney and Counselor
Office at the REAL ESTATE AGENCY, FIRST SOUTH ST., SALT LAKE CITY.
d291 tf

JOHN. H. McGUTCHEN,
Attorney-at-Law,
[Late of Washington, D. C.]
Office on Main Street, four doors north of the Post Office.
d292tf

D. COOPER,
ATTORNEY AND SOLICITOR,
OFFICE:
Over Mrs. Colebrook's Millinery Store, East Temple Street.
d292tf

J. G. SUTHERLAND, Late Circuit Judge, Michigan. | GEORGE C. BATES, Ex-United States Attorney for Utah.
SUTHERLAND & BATES.
Counselors-at-Law
Fifth Door East of Deseret Bank,
Salt Lake City,.....Utah

U. P. R. R.

UNTIL further notice trains will leave and arrive at Ogden daily as follows:

LEAVE.

Daily Express,.....8.30 a.m.
Mixed,.....3.30 p.m.
Freight,.....10.30 a.m.

ARRIVE.

Daily Express,.....5.10 p.m.
Mixed,.....12.30 p.m.
Freight,.....3.10 p.m.

Daily connections meet at Ogden with Utah Central Pacific road from Salt Lake City and all points in Southern Utah.

At Bryan with stages for Evanstown and points in Utah.

At Cheyenne with Denver Pacific road for Denver, Central City, Georgetown and all points in Colorado and New Mexico.

At Omaha with Chicago and Northwestern, Chicago, Rock Island and Pacific, Burlington and St. Louis, Kansas City, St. Joe and Council Bluffs railroads, and the great through line of Sleeping Cars to all points east and south.

Tickets for sale to all points east of Omaha of Wells, Fargo & Co., Rust, Francis & Co., and at the office of Utah Central Railroad, in Salt Lake City, and at the office of Union Pacific Railroad, in Ogden, where all information can be obtained.

THOS. L. KIMBALL,
Gen'l Ticket Agent.
T. E. SICKLES, Chief Dep't and Supt. d79

L. M. BATES & CO.,
DRY GOODS,
481 and 483 Broadway,
Between Grand and Howard Sts.,
NEW YORK.