WAKEMAN'S WANDERINGS

PENZANCE AND ROUNDABOUT.

Copyright, 1892, by Edgar L. Wakeman.]

PENZANCE, Cornwall, June 23.—

[illegible]

EDGAR L. WAKEMAN.

Stopping Electric Locomotives.

Although it has hitherto been possible to stop an electric car quickly, the reversal of the current which the action necessitated resulted in a considerable waste and caused a tax upon the motors. A new method of accomplishing the stoppage has been devised. [illegible] the brakes set.

PRETTY AND CONVENIENT.

[illegible]

FRONT ELEVATION.

LEFT ELEVATION.

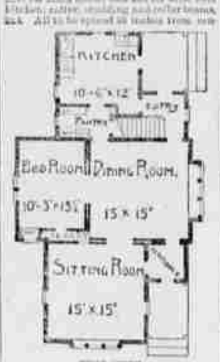

FIRST STORY.

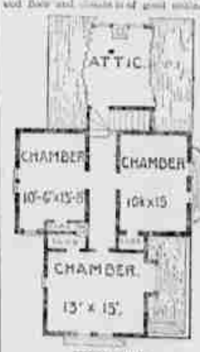

SECOND STORY.

NERVOUS DEBILITY.

JAPANESE LIVER PELLETS

UNDERTAKERS.

ESTABLISHED 1860.

Joseph E. Taylor,

Pioneer Undertaker of Utah.

COFFINS AND CASKETS.

Full Line of Coffin Furnishings kept constantly on hand.

OPEN DAY AND NIGHT.

Factory and Wareroom: No. 253 E. First South,

TELEPHONE No. 70.

Joseph William Taylor

UNDERTAKER AND EMBALMER.

COFFINS, .·. CASKETS,

And Undertakers' Goods in Utah.

LOTS AND GRAVES

Nos. 21 and 23 WEST TEMPLE STREET.

ED. L. HUNTLEY'S

$10, $14 and $18 Suits,

FOR MEN AND YOUTHS.

—AT—

TEASDEL'S

Surplus Stock.

REDUCED PRICES.

Men's & Boys' SUMMER COATS

25 CENTS —EACH.—

EXTRA GRADES

50c. & $1.00

BIG REDUCTION

IN PRICE OF

Linen and Alpaca

DUSTERS!

AND ALL ARE

Special Bargains,

—AT—

TEASDEL'S

BANKS.

Deseret National Bank

SALT LAKE CITY, UTAH.

Paid-up Capital, $500,000.00
Surplus, $300,000.00

DIRECTORS:

Receives Deposits Payable on Demand.

ZION'S SAVINGS BANK

AND

TRUST COMPANY,

Nos. 1 and 3 East Temple Street.

SALT LAKE CITY, UTAH.

DIRECTORS.

Oldest Savings Bank in Utah, with deposits greater than all others combined.

UTAH COMMERCIAL

—AND—

Savings Bank,

SALT LAKE CITY.

Capital, - - $200,000
Surplus, - - $30,000

GENERAL BANKING BUSINESS.

Five Per Cent. Interest Paid on Savings Deposits, Compounded Four Times a Year.

NICKEL SAVING STAMPS FOR SALE

DIRECTORS.

B. H. SCHETTLER,

GENERAL BANKING BUSINESS

AT NO. 60 MAIN STREET,

PAYS INTEREST ON DEPOSITS.

Dogs! Dogs! Dogs!

Llewellyn Setters,	$ 8.00 and $ 6.00
Irish "	15.00 and 10.00
Greyhounds,	7.00 and 5.00
Staghounds,	7.50 and 5.00

GEISLER'S BIRD STORE, OMAHA, NEB.

Graefenberg PILLS.

They cure Headache, Biliousness, Liver Complaint and Indigestion. No griping or nausea. These

PILLS

Tone up the system and restore health to those suffering from general debility and nervousness. Sold by all druggists. 25c. per box.

Best for Women.

GRAEFENBERG CATHOLICON

Cures all forms of Female complaints, weakness, nervousness and general debility. Sold by all druggists.

Z. C. M. I. Drug Dept. Wholesale Agt.

AN IMMENSE VARIETY

—OF—

$4.25

AND UP.

THINK OF IT!

A BABY CARRIAGE

FOR $4.25.

H. DINWOODEY FURN. CO.

NEW GOODS

LOW PRICES!

Fine Parlor Sets.

Cheap Bedroom Sets

BOOK CASES.

BEST

BABY CARRIAGES

Sorenson & Nelson,

FURNITURE CO.,

23 W. First South Street.

JAMES-SPENCER-BATEMAN CO.

TINNERS

Plumbers, Gas and Steam Fitters

DEALERS IN

Plumbing Material, Pumps, Pipe and Fittings, Steam Heating Supplies, Tin and Iron Roofing, Galvanized Iron Cornice, Guttering, Etc.

GARDEN HOSE AND LAWN SPRINKLERS

No. 67 S. MAIN STREET.

POPULAR

PRACTICAL TAILORS

AND

WOOLEN DRAPERS,

BUCKLE & SON,

235 S. MAIN STREET,

Opposite Walker House. Salt Lake City.

Established May, 1870.

Punctuality, Fashion, Economy.

Gentlemen's Own Material Made Up.

Cleaning and Repairing.