AGGIES AND U. OF U. MEET TOMORROW

Great Interest Centered In Track And Field Contests.

FAST WORK IS EXPECTED.

Coach Maddock Pleased With the Interest Shown by Upper Classmen in Coming Struggle.

Friday at 3 o'clock the University of Utah and the Agricultural College will hold the first dual track meet of the season. The University athletes have been showing the best interest in track work that has been demonstrated for many seasons. There are several seniors out for the first time in their four years at the University. A good number of new men will enter tomorrow, who have never taken part in college athletics before.

Wilkenson, Oleson in the weights; Cole, Dalglish, Shields and Knowlton, in long distance, are on the U. track for their first time. Higgs and Stewart, on the high hurdles, are new men to the U., but Stewart ran for the A. C. two years ago. Roberts and Shields on the half-mile are both juniors, but this is their first year on the track. Coach Maddock is delighted with the interest shown by the upper classmen coming in at such a late period.

The University men have it doped that they have little to fear from the A. C. excepting in a few events. Capt. Conger is expected to win the 120 hurdles; Westerholm will screw Alley and Cole a hard rub for honors on the mile; and Paddock on the broad jump will be depended upon to make points for the A. C.

The entries for the U. are: 100 yards, Brinton, Carmichael, Grant; 220 yard dash, Brinton and Walker; 440, Gutting and Parsons; 880 Bailey, Roberts and Shields and Knowlton; mile, Alley, Cole and Dalglish; low hurdles, Brinton and Higgs; high hurdles, Stewart and Higgs; high jump, Agnew and Hartley; broad jump, Calder, Wilkenson and Conville; pole vault, Adams, Conville, Wilkenson and Oleson; relay, Brinton, Walker, Grant and Conville, or Carmichael. The two colleges will play their first game of baseball of the season.

ALL-AMERICANS WIN.

At the Crown alleys last night the All Americans defeated the Z. C. M. I. five-man team in three straight games, the total score being 2,776 to 2,842. Following are the individual scores:

ALL AMERICANS.

	1	2	3	Tot.
Haldan	181	181	178	540
Ekdahl	177	211	170	558
Hickam	139	202	173	568
Molyneaux	148	181	171	502
Slayner	223	169	215	607
Totals	952	947	907	2776

Z. C. M. I.

	1	2	3	Tot.
Margetts	175	167	162	495
Raymond	177	161	156	493
Williams	145	151	145	441
Anderson	174	204	228	606
Spitz	195	158	186	537
Totals	866	859	877	2602

SALT LAKERS LEAD.

Butte, Mont., April 21.—The end of the hour's racing tonight in the six-day roller skating race again found the position of the two leading Utah teams unchanged. Schatz and Hardy of Salt Lake City still leading by a quarter of a lap, with Green and Schofield of Logan second. Burt and Card are third, two laps behind the leaders. Dubst and Weidstein fourth team, made up two laps tonight.

SAM BRINTON, CHAMPION 100 YARD DASH.

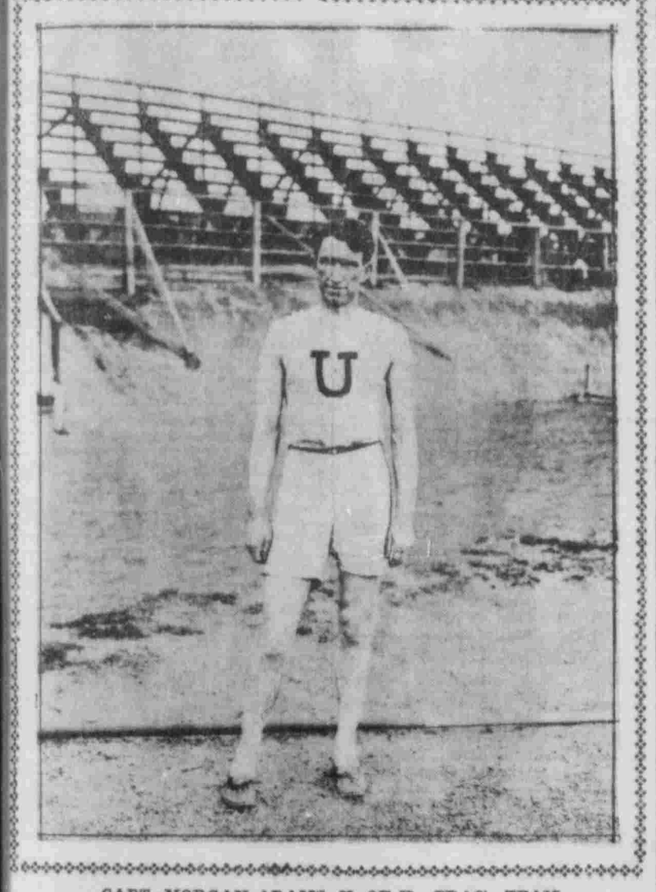

CAPT. MORGAN ADAMS, U. OF U. TRAC' TEAM.

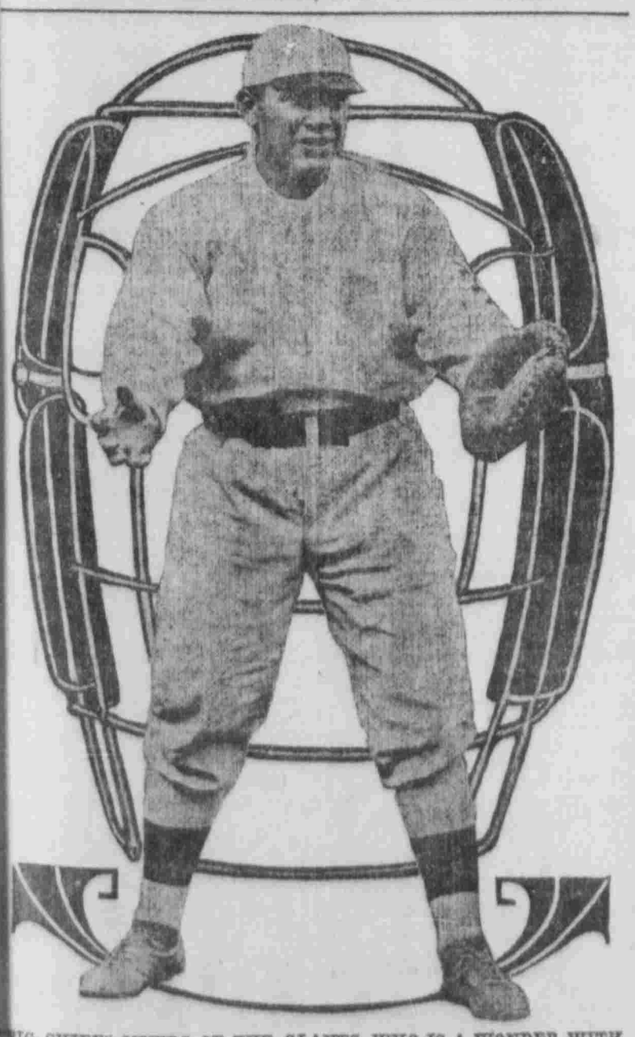

"BIG CHIEF" MYERS OF THE GIANTS, WHO IS A WONDER WITH THE BAT.

If his early work this spring can be taken as a criterion, Myers, the Indian catcher of the New York Nationals, is due for a great season, both behind the bat and with the stick. "Big Chief" is credited with rapping out 28 home runs during the spring training trip of the Giants. Most of these were made by hitting the ball over the fences of small baseball parks in the south. In the Yale-New York game on April 10 Myers made two homers. Myers' real name is asked out recently. The big Indian had kept it secret ever since he went into professional baseball. While the Giants were in Richmond, Va., recently the players were told of the name under which Myers matriculated. When the Indian appeared on the scene some one surprised Myers by calling him "Chief Tortes." The Indian smiled and said: "Well, I guess you fellows have got me with the goods. That is my real name." Myers is a graduate of Dartmouth university and was with the St. Paul club in the American association last season.

Omaha Minister Is Teaching McFarland How to Beat Nelson

Chicago, April 22.—Rev. F. R. Wedge, the pugilistic pastor of Omaha, has given the professional exponents of the manly art in Chicago, the surprise of their lives. He came here early in the week for the sole purpose of imparting to Packy McFarland a few hints in the fine points of the pastime and for six rounds the rival of Battling Nelson had his hands full. Mr. Wedge's second triumph was a friendly encounter with Harry Forbes, former bantamweight champion of the world, in which the parson broke more than even.

The athletic churchman is a strong advocate of boxing and devotes much of his spare time to sociable bouts. It is said that in his earlier days he figured in a number of real battles.

CHALLENGE OF MOON IS REPLIED TO BY KATZ

W. E. Katz, who recently made the remarkable walk to Provo and return in 22 hours, and who was challenged by Bergs Moon, has replied to Mr. Moon's offer. Katz writes to the sporting editor of the "News" as follows:

"Mr. Moon must first equal my record, or time. As I am not in need of money, I do not wish to walk any more, but I have one thousand dollars to wager and wish to see Mr. Moon personally at 'my office,' as his challenge states. Please give him my address, 59 west First South street, Nauvoo Block, City."

MONEY HANDLERS ARE STUNG BY BASEBALL BUG

Five baseball teams have been organized among the employes of the Salt Lake banks, and a series of games for the championship is in progress. As not every one of the banks can furnish a full nine, some doubling up is necessary. One team is made up from the Deseret National and the Utah National bank, a second from the State Bank of Utah and Zion's Savings bank, a third from McCornick & Co. and the Utah Savings Bank & Trust Co., a fourth from the Walker Bros. and the Utah Commercial & Savings banks, and the fifth from the Commercial National and National Bank of the Republic. The captains are: T. Ball of McCornick & Co.; Jacob Weller, State Bank of Utah; George Taylor, Deseret National; G. L. Bloomfield, Walker Bros. bank; and M. Grutt, Commercial National bank. Games are being played every Wednesday and Saturday at Wandamere.

OCCIDENTALS LOSE ONE.

University Ball Tossers Wallop Colored Nine—Larson's Good Work.

The Occidental baseball nine got a jolt yesterday afternoon which jarred their molars when they lined up against the University team on the hill. It was Larson in the box for the U. that did most to turn the trick. He let the colored boys down with but three scratchy hits, and at the end of the struggle the score sheet disclosed 8 to 4 tallies in favor of the U.

Coach Maddock held the indicator and while his optics were not always focused just right there was no kick coming if some of his decisions were a bit off color. In any event, neither team got the worst of it. The teams lined up as follows:

U. of U.		Occidentals.
Stephens	C.	Langley
Larson	P.	Harrison
Jones	1 B.	J. Burns
Lewis	2 B.	Middleton
Muir	3 B.	Laurence
Banning	S. S.	Hawkins
Horsfal	L. F.	Rogers
Myers	C. F.	Hargrave
Dyer	R. F.	C. Burns

GAMES AT WALKER'S.

Occidentals and Helena Teams Clash On Diamond This Afternoon.

There is a game on this afternoon at Walker's field between the Helena J. M. league team and the Occidentals of this city. The colored boys are steadily improving and the team has been strengthened by the addition of Hays Gans, the crack first baseman, and Add Langford, who pitched last year, and made a good record. The lineup of both teams is a strong one and a good game should result. The lineup will be as follows:

Helena.		Occidentals.
D. Thomas	C.	J. Burns
Johnson, King	P.	Tennant,
J. Thomas		Langford, Harrison
Hermuth	1 B.	Gans
Wester	2 B.	Langley
Morse	3 B.	Laurence
Stis	S. S.	Hawkins
Kelley	L. F.	Middleton
Murray	C. F.	Hargrace
Irby	R. F.	C. Burns

GRADE SCHOOL GAMES.

In the opening game of the grade schools league yesterday afternoon the Lincolns defeated the Oneqnahs by a score of 5 to 1. The winning team lined up as follows: Griffith, catcher; Spahr, pitcher; Cowan, McCabe, Mylen and Tipton, infielders; Kessler, Russell and May, outfielders.

During the spring every one would be benefited by taking Foley's Kidney Remedy. It furnishes a needed tonic to the kidneys after the extra strain of winter and it purifies the blood by stimulating the kidneys, and causing them to eliminate the impurities from it. Foley's Kidney Remedy imparts new life and vigor. Pleasant to take. F. J. Hill Drug Co. (the never substitutors), Salt Lake City.

NEW YORK FANS ARE ANXIOUS

Great Crowd Went Out Yesterday but Was Doomed to Disappointment Owing to Bad Weather.

New York, April 22.—Rain is predicted for today, but if the sun shines baseball fans of New York and vicinity will have plenty of opportunity to show their allegiance to the national game. Two openings are on the schedule—the Eastern league in Jersey City and the postponed first home game of the New York Americans, against the Washingtons, which was to have been played at American league park but was called off on account of rain—also Brooklyn's first home game with the New York Nationals.

A great crowd took the trip up to American league park yesterday with the expectation of seeing their favorites in action, but Manager Stallings would not risk his players in the cold wind that swept across the field, and the rain which fell later justified his action.

President Ebbetts of the Brooklyns has made elaborate preparations for the opening of the season across the East river with the Giants. The gates will be opened at 1 o'clock and the band will entertain the early comers until 3 o'clock when the two teams, headed by music, will parade from the clubhouse to the grandstand, where the American flag will be raised to the strains of "The Star Spangled Banner." The game will start at 4 o'clock.

The Eastern league opens the season today with games as follows:

Buffalo at Jersey City, Toronto at Newark, Rochester at Baltimore, Montreal at Providence.

CATCHER JOHNNY KLING MAY REJOIN CHICAGO

Chicago, April 22.—It is rumored today that Catcher Johnny Kling, who has thus far refused to rejoin the Chicago National league team, will return to his post May 2. The report is given out that he has been able to arrange his business affairs at Kansas City so that he can leave them during the summer months.

President Murphy is quoted as saying that the alleged decision of Kling is news to him, but no surprise.

The announcement was made at Murphy's headquarters some time ago that Kling would be called upon to pay a fine of $1,000 before he would be allowed to play with the champions. This statement was later modified by President Murphy, who said that Kling would have to "patch it up with Manager Chance before he is taken back."

COULON DEMANDS WEIGHT.

Insists That Monte Attell Make 115 Pounds Ringside.

Chicago, April 22.—"There will be no bout between Monte Attell and Johnny Coulon unless Attell agrees to box at 116 pounds ringside."

This is the ultimatum sent to James Coffroth, the San Francisco promoter by Emil Coulon, father of the bantam champion. Coulon says he has conceded enough in agreeing to a weight far above the bantam limit of today, and states that he will not agree to scaling six hours before the bout, as Attell wishes.

"Coffroth wants us to meet June 12 in a 25-round go," said the father of the champion, "but I think we have made concessions enough without giving Attell all he wants in the weight line. Lou Bearman is after Johnny again, but he will have to post a forfeit before we will notice him. William Scoville of Kansas City has made an offer for Johnny to meet Kid Russell of Denver, May 14, in a 10-round go at 116 pounds and if Attell does not make some concessions we may take this match.

DR. ROLLER FAILS.

Chicago, April 22.—Dr. Roller, the Seattle heavyweight wrestler, failed to throw Jim Galvin, the New York grappler, twice in 30 minutes last night and lost the match. Roller succeeded in gaining one fall in 16 minutes, 25 seconds, with a crotch hold and a wrist lock, but could not pin Galvin's shoulders to the mat in the remaining time.

SWEPT OVER NIAGARA.

This terrible calamity often happens because a careless boatman ignores the river's warnings—growing ripples and faster current—Nature's warnings are kind. That dull pain or ache in the back warns you the Kidneys need attention if you would escape fatal maladies—Dropsy, Diabetes or Bright's disease. Take Electric Bitters at once and see Backache fly and all your best feelings return. "After long suffering from weak kidneys and lame back, one $1.00 bottle wholly cured me," writes J. R. Blankenship, of Belk, Tenn. Only 50c at Z. C. M. I. Drug Dept., 112-114 So. Main St., Salt Lake City.

TWO CAR LOADS HERE.

Fast Horses from Los Angeles Quartered at Fair Grounds.

Two carloads of fast horses, from the stables of C. C. West of Los Angeles, are quartered at the fair grounds preparatory to the racing meeting there. The horses arrived over the Salt Lake Route at 6:30 this morning and were taken to the track. The first bunch of speedsters came in yesterday afternoon and with them some prominent horsemen. They came from Albuquerque, N. M. The horsemen are C. P. Dye, Frank Otis, and J. Nye. The horses were taken to Ogden for Murray's meet there and at the end of that meeting will be returned to Salt Lake. Another car, from Oakland, will arrive some time tonight. The horses are from the stable of L. T. Lee & Sons.

RESULT OF GAMES IN THE BIG LEAGUES

TODAY'S GAMES.

American League.

Detroit at Chicago.
St. Louis at Cleveland.
Washington at New York.
Philadelphia at Boston.

National League.

Boston at Philadelphia.
New York at Brooklyn.
Cincinnati at Pittsburg.
Chicago at St. Louis.

YESTERDAY'S GAMES.

NATIONAL LEAGUE.

	Won.	Lost.	P. C.
Boston	4	1	.800
Cincinnati	5	2	.714
New York	3	3	.500
St. Louis	3	4	.429
Chicago	3	3	.500
Pittsburg	3	3	.500
Brooklyn	2	3	.400
Philadelphia	1	3	.250

At Cincinnati—St. Louis, 9; Cincinnati 5.

At Philadelphia—With Boston, game postponed; wet grounds.

AMERICAN LEAGUE.

	Won.	Lost.	P. C.
Detroit	5	1	.833
New York	4	2	.667
Boston	4	2	.667
Cleveland	3	3	.500
St. Louis	3	3	.500
Philadelphia	3	4	.333
Washington	3	4	.333
Chicago	1	4	.200

At Boston—Boston, 6; Philadelphia, 8.

No games at Cleveland, New York and Chicago.

COAST LEAGUE.

Los Angeles, April 21.—

Score:	R.	H.	E.
San Francisco	6	15	0
Vernon	1	3	3

Batteries—Easterly and Berry; Hitt and Kinkel.

Portland, Or., April 21.—

Score:	R.	H.	E.
Los Angeles	1	2	1
Portland	0	5	2

Batteries—Toxier and Orendorff; Seaton and Murray.

At San Francisco—Oakland, 6; Sacramento, 4.

NORTHWESTERN LEAGUE.

Seattle, Wash., April 21.—

Score:	R.	H.	E.
Seattle	2	14	3
Portland	6	12	1

Batteries—Shea and Marshall; Troch, Carnes and Kinsella.
Umpire—Flynn.

Tacoma, Wash., April 21.—

Score:	R.	H.	E.
Tacoma	2	5	4
Vancouver	4	7	0

Batteries—Claflin and Bender; Gilligan and Sugden.
Umpire—Frary.

Spokane, April 21.—

Score:	R.	H.	E.
Spokane	9	11	3
Aberdeen	0	3	1

Batteries—Wilder and O'Brien; Brinker and Osdiek.
Umpire—Carruthers.

AMERICAN ASSOCIATION.

At Milwaukee—Milwaukee-Minneapolis game postponed; rain.

At Louisville—Louisville, 1; Toledo, 3.

At Indianapolis—Indianapolis, 11; Columbus, 4.

At Kansas City—Kansas City, 10; St. Paul, 12.

WORDS TO FREEZE THE SOUL.

"Your son has Consumption. His case is hopeless." These appalling words were spoken to Geo. E. Blevens, a leading merchant of Springfield, N. C., by two expert doctors—one a lung specialist. Then was shown the wonderful power of Dr. King's New Discovery. "After three weeks use," writes Mr. Blevens, "he was as well as ever. I would not take all the money in the world for what it did for my boy." Infallible for Coughs and Colds, its the safest, surest cure of desperate Lung diseases on earth. 50c and $1.00. Z. C. M. I. Drug Dept., 112-114 So. Main St., Salt Lake City, guarantee satisfaction. Trial bottle free.

Have the "DESERET NEWS" imprint on your Missionary Programs. It is synonymous with high class work.
THE DESERET NEWS.
Both Phones 389.

UNUSUAL THINGS IN WALL PAPER

Any one can furnish Wall papers that have only house cleaning qualities. To produce artistic effects requires talent and study. All our previous efforts are surpassed in excellence, good taste and merit. We have everything for a distinct purpose, and a vast variety to select from. Geo. W. Ebert & Co., 57 Main.

CALIFORNIA EXCURSIONS
Via O. S. L. & S. P.

May 6th to 13th inclusive. San Francisco and return, $51.50. To San Francisco and return (one way via Portland), $46.50. To Los Angeles and return, $35.75. To Los Angeles and return (one way via Portland), $35.75. Tickets limited to October 31st. Stopovers. City Ticket Office, 201 Main Street.

Salt Lake Photo and Supply Co. Kodaks, finishing, framing. 142 Main St.

Grass and Clover Seeds. Bailey & Sons Co., 63 East 2 So.

McCoy's Livery Stables. Both phones 81.

Grand Ball, Saltair, Saturday night.

CORN, OATS, Rolled Barley. Wholesale.
Car Lots a Specialty. Rusler's Flour Makes Good Bread
Inter Mountain Milling Co.

A TEN DOLLAR INVESTMENT THAT BROUGHT $19,400

New York, April 22.—An echo of the suicide several months ago of John H. Woodbury, the "beauty specialist," was heard in the supreme court here when a jury late yesterday awarded Payton R. McCargo a $19,400 return on a $10 investment. McCargo was manager of the Woodbury company and held one $10 share of stock. Andrew Jergens and Charles H. Gollaus, soapmakers of Cincinnati, acquired 50 per cent of the Woodbury stock from John H. Woodbury for $250,000, but were unable to obtain a controlling interest until they approached McCargo. He sold them his one share, which would give them control of the Woodbury company, for $39,000. The company failed and McCargo sued the Cincinnati men, winning the verdict of $19,400.

¼ OF POUND A WEEK

At least, is what a young baby ought to gain in weight. Does yours? If not there's something wrong with its digestion. Give it McGee's Baby Elixir and it will begin gaining at once. Cures stomach and bowel troubles, aids digestion, stops fretfulness, good for teething babies. Price, 25c and 50c. Sold by Z. C. M. I. Drug Dept., 112 and 114 South Main Street. B

Dancing excursion, Saltair, Sat., April 24th.

WHO PRINTS YOUR MISSIONARY PROGRAMS?

To insure high class work you should have them done by
THE DESERET NEWS.
We guarantee satisfaction.

ECZEMA VICTIM SAVED AFTER THIRTY YEARS

Wintergreen Compound Stopped Itch At Once—Disease Soon Disappeared.

After dosing the stomach for years and trying all kinds of alleged cures for eczema, Mr. M. T. Firmin, reports a perfect cure. He simply washed the skin with an oil of wintergreen compound, mixed with thymol, glycerine, etc.

Mr. M. T. Firmin, for the last 20 years in the employ of the C. S. Daniels Furniture Co., of Wichita, Kan., writes:

"Eczema first appeared on my body when I was a child 8 years of age. For over 30 years I scratched and scratched and doctored, it drove me wild.

"The disease covered my entire body from my scalp to my toes. My doctor and my friends all gave me up as incurable.

"Then I commenced using the D. D. D. Remedy. The first application stopped the horrible itching and gave me a night's sleep. It gave me strength and hope. I continued growing better.

"I kept up the treatment for months and am now entirely cured, excepting a little roughness on my left ankle."

Having personally known of many chronic cases, we have gained great confidence in D. D. D. Prescription.—Druehl & Franken and Z. C. M. I. Drug Store.

A Reliable Remedy
Ely's Cream Balm
is quickly absorbed.
Gives Relief at Once.
It cleanses, soothes, heals and protects the diseased membrane resulting from Catarrh and drives away a Cold in the Head quickly. Restores the Senses of Taste and Smell. Full size 50 cts., at Druggists or by mail. In liquid form, 75 cents Ely Brothers, 56 Warren Street, New York.

CATARRH
ELY'S CREAM BALM FOR COLD IN HEAD CATARRH HAY-FEVER HEADACHE TRADE MARK ELY BROS. NEW YORK
HAY FEVER

That Good "Coal"
CLEAR CREEK is a favorite coal of ours, 'cause its a trade winner—if it wasn't it wouldn't be
Bamberger,
161 Meighn St., U. S. A.

It Is Noticeable
That our Household Washing results is the subject of constant praise by housekeepers. There is the unvarying finish and quality always.
TROY LAUNDRY,
"THE LAUNDRY OF QUALITY."
Both Phones 132. 166 MAIN ST.

Rings Dyspepsia Tablets
RELIEVE INDIGESTION AND STOMACH TROUBLES
GEO. T. BRICE DRUG CO.,
209 Main—Kenyon Pharmacy.

SALT LAKE TURF EXCHANGE
Direct wire For all Sporting Events, California and Eastern Races.
48 East Second South

NOTICE TO CONTRACTORS.

The undersigned Board of School Trustees of Silver City School District, Silver City, Juab Co., Utah, will receive bids up to 10 o'clock a. m. May 11th, 1909, for the erection of a 6-room school building to be erected at Silver City, Utah. Plans and specifications can be found at the residence of E. R. Higginson, Silver City, Utah; also at the office of Watkins & Birch, architects, Dooly Block, Salt Lake City, Utah. Each bid must be accompanied with a certified check of 5 per cent of the amount thereof as a guarantee that the accepted bidder enters into contract and gives an approved bond within one week after the said work is awarded; otherwise, the amount to be forfeited to said district. Bids will be received upon forms found at the office of said architects, no other form will be considered. All bids to be addressed to E. R. Higginson, Silver City, Utah.

The Board reserves the right to reject any and all bids.

By order of said Board.
E. R. HIGGINSON, Clerk.
Dated at Silver City, April 21, 1909.

NOTICE TO CONTRACTORS.

The undersigned Board of School Trustees of Goshen School District, Goshen, Utah, will receive bids up to 10 o'clock a. m. May 10th, 1909, for the erection of a 2-room school building to be erected at Goshen, Utah County, Utah. Plans and specifications can be found at the Goshen Mercantile Store, Goshen, Utah. Also at the office of Watkins & Birch, architects, Dooly Block, Salt Lake City, Utah. Each bid must be accompanied with a certified check of 5 per cent the amount thereof as a guarantee that the accepted bidder enters into contract and give an approved bond within one week after the said work is awarded; otherwise the amount to be forfeited to said district. Bids will be received upon forms found at the office of said architects, no other form will be considered. All bids to be addressed to Wm. H. Allen, Goshen, Utah.

The Board reserves the right to reject any and all bids.

By order of said Board.
WM. H. ALLEN, Clerk.
Dated at Goshen, April 20th, 1909.

NOTICE TO CONTRACTORS.

Sealed bids for the erection, of a new high school building to be erected at Heber City, Wasatch County, will be received up to 12 o'clock noon, April 30th, in the office of Lillenberg & Maesser, architects, 230-231 Commercial Club Bldg., Salt Lake City, and in the office of the Board of Trustees of Wasatch High School District, at Heber City, Utah. Separate bids will be received for masonry, carpentry, (including plastering and painting), and heating. Each bid must be accompanied by a certified check of 5 per cent of the amount of bid payable to the trustees of Wasatch High School District. The successful bidder will be required to give a bond in a sum equal to one-half of contract price. Rights reserved to reject any or all bids. Signed, Trustees Wasatch High School District.

PROBATE AND GUARDIANSHIP NOTICES.

Consult County Clerk or respective signers for further information.

Estate of Martha A. Coombs, Deceased. The undersigned will sell at private sale 21 square rods of ground, belonging to the estate of said deceased, situate in lot 4, block 1, plat "G," Salt Lake City survey, in Salt Lake City, Salt Lake County, Utah, on or after the 1st day of May, A. D. 1909. Terms: Ten per cent of the bid at time of sale and balance upon confirmation by the court. Bids receivable at 513 Templeton Bldg., Salt Lake City, Utah.

DAVID A. COOMBS,
Administrator.

Dated this 20th day of April, 1909.
Cannon & Stokes, Attorneys for Estate.

ESTATE OF JOHN SHARP, DECEASED.

The undersigned will sell at private sale the following personal property:

28 shares of the capital stock of the Deseret National Bank, 25 shares of the capital stock of the First National Bank of Ogden, 36 shares of the capital stock of the Zion's Co-operative Mercantile Institution, 10 shares of the capital stock of the Utah Savings & Trust Co., 484 shares of the capital stock of the Iron Blossom Mining Co., $1,000 Sumpter-Valley R.R. bonds, and 385 shares of the Utah-Idaho Sugar Co. (preferred).

On or after Saturday, the 24th day of April, 1909, and written bids will be received at the residence of John Sharp, No. 477 East South Temple, Salt Lake City, Utah. Terms of sale cash, 10 per cent at time of sale, balance upon confirmation by court.

JOHN SHARP,
WM. O. SHARP,
P. L. WILLIAMS,
Executors and Trustees.

Dated April 12, 1909.
Young & Moyle, Attorneys.

IN THE DISTRICT COURT, PROBATE DIVISION, In and for Salt Lake County, State of Utah. In the matter of the estate of Sarah Stanley, Deceased. Notice.—The petition of Frank Stanley, praying for the issuance to himself of Letters of Administration in the estate of Sarah Stanley, Deceased, has been set for hearing on Friday, the 30th day of April, A. D. 1909, at 2 o'clock p. m., at the County Court House, in the Court Room of said Court, in Salt Lake City, Salt Lake County, Utah.

Witness the Clerk of said Court with the seal thereof affixed, this 15th day of April, A. D. 1909.

MARGARET ZANE WITCHER,
(Seal) Clerk.
By L. P. Palmer, Deputy Clerk.
J. H. Bailey, Jr., Attorney for Petitioner.

Coaled Facts
The high grade quality of our coal guarantees almost absolute combustion—reduces waste to a minimum.
Costs you no more than other kinds.
Quick delivery the feature that makes our business grow.
Phone your order to "49."
153 South Main Street.
TELEPHONE NO 49.
49 Citizens Coal Co.
153 South Main

White Star—Dominion Line
MONTREAL—QUEBEC—LIVERPOOL.
Canada ..... May 8, June 12, July 17
*Laurentic (new) May 15, June 19, July 24
Dominion ..... May 22, June 26, July 31
*Megantic (new) ..... July 3, Aug 7
Ottawa ..... May 29, July 10, Aug 14
Vancouver ..... June 5
*Largest and finest steamers on the St. Lawrence route. 90 and 96 Dearborn St., Chicago, Ill.

DR. J. B. KEYSOR
Dental Parlors
240 S. Main St. Over Davis Shoe Store.
Fifteen years continuous practice in Salt Lake City.
Good Set of Teeth for
$5.00
Amalgam or Silver Filling ... $1.00
Gold Filling ... $1.00 and up
Teeth Cleaned ... $1.00
Solid Gold Crown ... $3.00
Bridge Work, per tooth ... $5.00
Crown and Bridge Work A Specialty.
We make teeth that fit the mouth. Ind. 1057-A.

MOVE THE BOWELS WITH THE ORIGINAL BEE'S LAXATIVE COUGH SYRUP. BEST FOR A COUGH
GEO. T. BRICE DRUG CO.,
209 Main—Kenyon Pharmacy.