NEWS OF THE WEST.

Quite a Romantic Story Comes From Oakland, California.

FATAL QUARREL IN A SALOON.

Waterworks for Elsinore—Castilla Springs Improvements—Activity Among Grain Shippers.

Fruit-growers in Fresno county, Cal., are troubled to great numbers of birds which eat the raisins from the trees. Apricot trees suffer the most.

A number of tramps at Colorado Springs have been arrested charged with burglary of a flour mill and stealing three cases of whisky. They were all drunk when arrested.

Governor Waite of Colorado has signed senate bill 241 and after thirty days it will be unlawful for anyone to insure the lives of children under the age of twelve years. The measure originated with the humane society.

The preliminary examination of Geo. E. Richardson on the charge of attempting to wreck a Southern Pacific train near Delta on March 20th has resulted in his being held in $5000 bonds to appear before the grand jury.

Fresno county, Cal., expects during the coming season to ship more than 7000 carloads of produce to market, including green and dried fruits, wine, lumber, wool and grain, to the value of $12,000,000.

The Cheyenne Sun says that the Congressional cabinet of Wyoming having decided to locate an academy and college in Wyoming, the committee charged for this purpose will now proceed to make a choice of a site.

It is now an assured fact that the enterprising little settlement of Elsinore will have waterworks, says the Ephrata *Enterprise*. The trenches have already been dug and piping to the tune fixed and as soon as it is received work will be commenced in laying it.

Castilla Springs will be remodeled this summer and many improvements in the way of buildings are to be made. A large pool is to be made outside and surrounded by a high wall which will be connected and the pool itself is to have a current to flow.

In a drunken row at New Castle, Colo., a few nights ago, James Flynn was shot through the left lung, the ball setting close to the spine. The shot was fired by John Gerally, who was attacked by a number of men and knocked down and his jaw broken. He shot as soon as he was from the floor.

Cheyenne Leader: During last month Dennis McDonald, a well known ranchman living near Diamond, in the Chugwater valley, was confined to his house for several weeks by sickness. When able to get out he discovered twelve head of cattle dead. Investigation showed that they died from eating strychnine, which was mixed with salt. Since then ten or twelve more of his cattle have died from the same cause. Strong suspicions are held of a party living a short distance from the McDonald ranch.

Encouraged by hopeful advices, the grain shippers of Portland, Oregon, have hoisted themselves the past few days and as a result two iron ships, aggregating 3050 tons, have been chartered to load wheat for the United Kingdom. They are the British ships Birkdale and Bonjarla. These charters are the first that have written in two months. There are nearly 75,000 tons of wheat in the Portland warehouses, and a dozen disengaged ships are now in port. Ship brokers are working industriously and three or four charters are know on the tables.

A quarrel occurred on Wednesday night in a Leadville, (Colo.) saloon, which resulted in the death of one of the participants and serious wounding of another in the head. Thomas Marran kicked a dog belonging to John Finnegan and the latter answered by a blow. The three Marran brothers and James Finnegan took a part in the fight. At the jamboree the fight became indiscriminate. James Finnegan struck Terrence Marran over the head with a poker, laying the scalp open to the bone. This quieted them for a short time and a physician was summoned, but before he could arrive the fight was renewed and John Finnegan fired a shot. The ball penetrated the brain of Owen Marran, from the effects of which he died next evening. Both the Finnegans are in the county jail.

A party of Denver and Pueblo capitalists have left Cheyenne to visit the famous iron field in Hartville, about 100 miles south of Cheyenne. They were accompanied by competent experts. It is assumed that important enterprises are on the eve of starting up in connection with Colorado iron and steel industries, and the report has been made that it is entertained by those interested that the Burlington and Missouri will make connections at Hartville and extend to Cheyenne and Denver. It is also claimed that the Burlington is negotiating to secure from the Union Pacific the abandoned roadbed of the Colorado Central and will lay the steel and operate a line over that route, making close Denver connections with their Wyoming and Colorado lines. The Denver parties have already made large investments in Wyoming coal lands in both Weston and Carbon counties.

An entertaining story comes from the new Riverside county, Cal., of a clever ruse to locate the county seat at Menifee instead of at Riverside. It had been supposed that nothing could keep the latter town getting it, but something may. Menifee is on the plains between Perris and Elsinore, almost in the center of the new county. The managers of the project secured enough land at Menifee to cut it into 18,000 town lots, all numbered. They drew up contracts providing that Hobson, to whom a lot may be assigned, shall, in consideration of $1, become an owner in the event of Menifee becoming the county seat. These contracts have been given to the working people and others at Riverside who do not own land there, the expectation being that they will vote to put the county seat at Menifee and thus make their lots there worth several hundred dollars at a clip. A few hundred votes will, it is argued, settle the question.

John Flecker was a prominent Oakland (California) merchant last year. One day he broke a blood vessel and died instantly. He left an estate valued at $35,000, but he had not provided in case the world on such sudden notice, and as a result his business affairs were considerably tangled. The story of the closing days in the merchant's life have just been told in court in the effort to settle his estate. A few years ago Flecker had some trouble with his wife, and a divorce followed, she being allowed the custody of the two minor children. Their property interests were all settled at that time. Some time ago the merchant met Miss Pauline Gosch, a very pretty German girl, and a resident of this city. They became engaged to be married. To Paul Ulz, teacher of physical culture in the Oakland schools, Flecker told the story of his engagement, and at the same time expressed the fear lest his fiancee was poor, for he would never allow it to be said that she married him for his money, and therefore he proposed to read her a portion of his property. All I should do was for property, will be reported to her only, "If I shall live, then it will all be her estate." Flecker followed out the plan, and deeded to Miss Gosch several pieces of real estate. She felt the needs and did not have them placed on record, supposing that everything would be all right as they were soon to be married. Arrangements were being made for the ceremony when the hand of death was laid upon the bridegroom. Miss Gosch got her story in court yesterday, and the whole matter was straightened out. She takes a portion of the property and the children the remainder, as the law stands. The struggle was made in order that there would not be any unpleasant rumors over the estate.

Easy to Take

and keep the system in Perfect Order.

AYER'S CATHARTIC PILLS

A specific for Headache Constitution, and Dyspepsia. Every dose

Effective

Mr. Scott's ONION SYRUP FOR COUGHS, COLDS AND CROUP.

A REMEDY FOR CHILDREN.

S. C. M. I. LEGG ILPL, AGENT

WE HEREBY PROMISE

To refund all money paid to us for

HALLER'S REMEDIES

if you are not BENEFITED by their use. These preparations consist of

SURE CURE COUGH SYRUP.
AUSTRALIAN SALVE. BLOOD PURIFIER.
PAIN PARALYZER.
SARSAPARILLA and BURDOCK (Compound)
CONSTIPATION POWDERS.
HARD WOOD EXTRACT. CORN CURE.
LIVER & KIDNEY PILLS.

and are ABSOLUTELY GUARANTEED to do all that is claimed for them. You risk nothing.

Sold by all Druggists.

ESTABLISHED, 1869.

Joseph E. Taylor,

Pioneer Undertaker of Utah.

Manufacturer and Dealer in All Kinds of Metallic Wood and Cloth Covered

COFFINS AND CASKETS.

Full Line of Coffin Furnishings kept constantly on hand.

Telephone and Telegraph Orders promptly filled.

Rooms preserved in their Natural Condition without extra charge.

OPEN DAY AND NIGHT.

Factory and Warerooms: No. 250 E. First South, One and a half blocks east of Theatre.

TELEPHONE No. 56.

Joseph William Taylor

—SON OF THE LEADING—

UNDERTAKER AND EMBALMER.

Carry the Largest and Most Complete Stock of

COFFINS, CASKETS,

And Undertakers' Goods in Utah.

Orders by mail or telegraph promptly attended to. Lady assistant when required.

LOTS AND GRAVES Furnished to any Cemetery in the city.

An order direct may be placed in the Central Telephone Exch.

OFFICE AND WAREROOMS NOW CLOSED.

Nos. 21 and 23 WEST TEMPLE STREET.

P. O. Box 855. Telephone 454.

DISSOLUTION OF COPARTNERSHIP.

NOTICE IS HEREBY GIVEN THAT THE [illegible] Salt Lake City, Utah, [illegible]

J. P. FOSTER.
JOHN GRANT.

Dated February 15, 1893.

ASSESSMENT NOTICE.

AT A MEETING OF THE BOARD OF [illegible]

[illegible]

H. T. BELOT,
Clerk of the Probate Court.

LEGAL NOTICE.

In the Probate Court, in and for Salt Lake County, Territory of Utah.

In the Matter of the Estate of W. K. Jones, Deceased.

Order to show cause why order of sale of real estate should not be made.

M. LEAVITT, ADMINISTRATOR [illegible]

[illegible]

JACOB S. BOREN,
Probate Judge.

SUMMONS.

In the Probate Court, and for the Third Judicial District of Utah, County of Salt Lake.

Jane Nixon Keyes, Plaintiff,
vs.
Charles A. Henderson and Susan E. Henderson his wife, Hermione Leslie, [illegible] Keyes, [illegible] Mercantile Company a corporation, Defendants.

The People of the Territory of Utah send greeting:

To Charles A. Henderson and Susan E. Henderson his wife, Hermione Leslie, [illegible] Keyes, [illegible] Mercantile Company a corporation, Defendants.

YOU ARE HEREBY REQUIRED TO APPEAR in an action brought against you by the above named plaintiff, in the Probate Court of the Third Judicial District, in and for the County of Salt Lake, and to answer the complaint filed therein within ten days after the service on you of this summons, if served within this county, or if served out of this county but in this Judicial District, within twenty days, or within forty days if served out of this Judicial District, and in the State of Utah, and to answer the complaint of the plaintiff in the clerk of said court. Your failure to appear and answer will be taken as a confession of the allegations of the complaint, and judgment will be rendered against you according to the prayer of said complaint. The action is brought to have judgment in the sum of $500, with interest thereon at the rate of 1 per cent per month from February 8, 1893, and costs of suit, for the balance due on a promissory note, made by the defendants Charles A. Henderson and Susan E. Henderson, payable to the order of plaintiff, and for the foreclosure of a mortgage on the following described real estate, situate in Salt Lake County, Utah Territory, to wit: [illegible] and for the sale of said premises to satisfy said judgment and costs of suit. And you are hereby notified that if you fail to appear and answer the said complaint as above required, judgment and decree will be taken against you according to the prayer of said complaint.

Witness, the Hon. Charles S. Zane, Judge of the District Court of the Third Judicial District, in and for the Territory of Utah, this 11th day of March, in the year of our Lord one thousand eight hundred and ninety-three.

(SEAL.) HENRY G. McMILLAN, Clerk.
By John H. Dickson, Deputy Clerk.
Geo. S. Ferris, Attorney for plaintiff.

NOTICE TO CREDITORS.

Estate of William A. Sumner, Deceased.

NOTICE IS HEREBY GIVEN, BY THE undersigned, [illegible] Sumner, executrix of the estate of William A. Sumner, deceased, to the creditors of, and all persons having claims against the said deceased, to exhibit them with the necessary vouchers within four months after the first publication of this notice, to the said executrix, at the office of Zane & Palmer, located in the Templeton building, Salt Lake City, in the county of Salt Lake, Utah.

ELEANOR SUMNER,
Executrix of the estate of William A. Sumner, deceased.

Dated March 6th, 1893.

NOTICE TO CREDITORS.

Estate of Erich C. [illegible], Deceased.

NOTICE IS HEREBY GIVEN, BY THE undersigned, executor of the last will and testament of said deceased, to the creditors of, and all persons having claims against the said deceased, to exhibit them with the necessary vouchers within four months after the first publication of this notice, to the said executor, at the office of Zane & Palmer, located in the Templeton building, Salt Lake City, in the county of Salt Lake, Utah.

WILLIAM T. SHIDWELL,
Executor of the last will and testament of Erich C. Gros.

Dated March 8th, 1893.

NOTICE TO CREDITORS.

Estate of Andrew J. Stephens, Deceased.

NOTICE IS HEREBY GIVEN BY THE undersigned, executor of the estate of Andrew J. Stephens, deceased, to the creditors of, and all persons having claims against the said deceased, to exhibit them with the necessary vouchers within four months after the first publication of this notice, to the said executor, at the office of Zane & Palmer, located in the Templeton building, Salt Lake City, in the county of Salt Lake, Utah.

[illegible] STEPHENS,
Executor of the estate of Andrew J. Stephens.

Dated March 8th, 1893.

NOTICE TO CREDITORS.

Estate of [illegible], Deceased.

NOTICE IS HEREBY GIVEN BY THE undersigned, executor of the estate of [illegible], deceased, to the creditors of, and all persons having claims against the said deceased, to exhibit them with the necessary vouchers within four months after the first publication of this notice, to the said executor, at the office of Zane & Palmer, located in the Templeton building, Salt Lake City, in the county of Salt Lake, Utah.

[illegible] SUMNER,
Executor of the estate of [illegible], deceased.

Dated March 8th, 1893.

NOTICE.

CHANGE OF FIRM NAME.

ALL PERSONS INTERESTED TO A P. [illegible]

[illegible]

SALT LAKE CITY, March 15, 1893.

LEGAL NOTICE.

In the Probate Court in and for the Salt Lake County, Territory of Utah.

In the matter of the Estate of [illegible], deceased.

Order to show cause why order of sale of real estate should not be made.

HENRY J. EKKENS AND [illegible] [illegible]

[illegible]

JACOB S. BOREN,
Probate Judge.

NOTICE OF SALE UNDER DEED OF TRUST.

WHEREAS THE SALT LAKE [illegible]

[illegible]

H. T. BELOT,
Clerk of the Probate Court.

LEGAL NOTICE.

In the Probate Court, in and for Salt Lake County, Territory of Utah.

In the Matter of the estate of W. K. Jones, Deceased.

Order to show cause why order of sale of real estate should not be made.

M. LEAVITT, ADMINISTRATOR [illegible]

[illegible]

JACOB S. BOREN,
Probate Judge.

SUMMONS.

In the Probate Court, and for the Third Judicial District of Utah, County of Salt Lake.

Clara E. Carey, Plaintiff,
vs.
Eric M. Carey, Defendant.

The People of the Territory of Utah send greeting:

To Eric M. Carey, Defendant:

YOU ARE HEREBY REQUIRED TO APPEAR in an action brought against you by the above named plaintiff, in the Probate Court of the Third Judicial District, in and for the County of Salt Lake, and to answer the complaint filed therein within ten days after the service on you of this summons, if served within this county, or if served out of this county but in this Judicial District, within twenty days, or within forty days if served out of this Judicial District, and in the State of Utah, and to answer the complaint of the plaintiff in the clerk of said court. Your failure to appear and answer will be taken as a confession of the allegations of the complaint, and judgment will be rendered against you according to the prayer of said complaint. The action is brought for a decree of divorce, on the ground of your habitual intemperance, and your neglect and refusal to provide for your wife, the plaintiff herein, and for the custody of your minor child, the issue of your marriage with the plaintiff herein, namely, Eric M. Carey, Jr., and for the custody of said minor child, and for the sum of $100 per month for the support and maintenance of said minor child, and for the sum of $500 for the use of the plaintiff herein, and for the sum of $500 for her attorney's fees, and costs of suit. And you are hereby notified that if you fail to appear and answer the said complaint as above required, judgment and decree will be taken against you according to the prayer of said complaint.

Witness, the Hon. Charles S. Zane, Judge of the District Court of the Third Judicial District, in and for the Territory of Utah, this 11th day of March, in the year of our Lord one thousand eight hundred and ninety-three.

(SEAL.) HENRY G. McMILLAN, Clerk.
By John H. Dickson, Deputy Clerk.
Geo. S. Ferris, Attorney for plaintiff.

NOTICE TO CREDITORS.

Estate of William A. Sumner, Deceased.

NOTICE IS HEREBY GIVEN, BY THE undersigned, executrix of the estate of William A. Sumner, deceased, to the creditors of, and all persons having claims against the said deceased, to exhibit them with the necessary vouchers within four months after the first publication of this notice, to the said executrix, at the office of Zane & Palmer, located in the Templeton building, Salt Lake City, in the county of Salt Lake, Utah.

ELEANOR SUMNER,
Executrix of the estate of William A. Sumner, deceased.

Dated March 6th, 1893.

NOTICE TO CREDITORS.

Estate of Erich C. [illegible], Deceased.

NOTICE IS HEREBY GIVEN, BY THE undersigned, executor of the last will and testament of said deceased, to the creditors of, and all persons having claims against the said deceased, to exhibit them with the necessary vouchers within four months after the first publication of this notice, to the said executor, at the office of Zane & Palmer, located in the Templeton building, Salt Lake City, in the county of Salt Lake, Utah.

WILLIAM T. SHIDWELL,
Executor of the last will and testament of Erich C. Gros.

Dated March 8th, 1893.

NOTICE TO CREDITORS.

Estate of Andrew J. Stephens, Deceased.

NOTICE IS HEREBY GIVEN BY THE undersigned, executor of the estate of Andrew J. Stephens, deceased, to the creditors of, and all persons having claims against the said deceased, to exhibit them with the necessary vouchers within four months after the first publication of this notice, to the said executor, at the office of Zane & Palmer, located in the Templeton building, Salt Lake City, in the county of Salt Lake, Utah.

[illegible] STEPHENS,
Executor of the estate of Andrew J. Stephens.

Dated March 8th, 1893.

NOTICE TO CREDITORS.

Estate of [illegible], Deceased.

NOTICE IS HEREBY GIVEN BY THE undersigned, executor of the estate of [illegible], deceased, to the creditors of, and all persons having claims against the said deceased, to exhibit them with the necessary vouchers within four months after the first publication of this notice, to the said executor, at the office of Zane & Palmer, located in the Templeton building, Salt Lake City, in the county of Salt Lake, Utah.

[illegible] SUMNER,
Executor of the estate of [illegible], deceased.

Dated March 8th, 1893.

NOTICE.

THE ANNUAL MEETING OF THE stockholders of the Sunset Beach company will be held at the office of the company, [illegible] on Monday, May 1st, at 10 a. m., for the purpose of electing directors for the ensuing year, and for such further business as may legally come before the meeting.

J. A. CLAYTON,
Secretary.

Salt Lake City, Utah, April 7, 1893.

ASSESSMENT NOTICE.

South Point Consolidated Irrigation Co.

[illegible]

NOTICE IS HEREBY GIVEN THAT AT a meeting of the Board of Trustees, held on the 13th day of April, 1893, [illegible] Salt Lake City, Utah.

[illegible]

JAMES E. TAYLOR,
President of said Minors.

Dated April 13, 1893.

NOTICE OF SALE OF REAL ESTATE.

NOTICE IS HEREBY GIVEN, THAT IN pursuance of an order of the Probate Court of Salt Lake County, Territory of Utah, in the matter of the estate of Sarah Worthen, deceased, made the 13th day of March, 1893, the undersigned, administrator of said estate, will sell at public auction, to the highest bidder, for cash, subject to confirmation of said court, on the 15th day of May, 1893, at the hour of 10 o'clock a. m. of said day, at the office of the undersigned, in Salt Lake City, Utah, the following described real estate, belonging to said estate, situate in Salt Lake County, Utah, and the right, title and interest of said estate therein, to wit: [illegible]

[illegible]

W. H. SNYDER,
Administrator.

Dated March 13th, 1893.

DELINQUENT NOTICE.

[illegible]

[illegible]

MATTO BENEL,
Secretary.

February 7, 1893.

ASSESSMENT NOTICE.

Lucky Bill Mining Company, Location of mine, Lucky Bill District, Wasatch County, State of Utah.

NOTICE IS HEREBY GIVEN THAT AT a meeting of the Board of Trustees, held on the 15th day of April, 1893, [illegible] Salt Lake City, Utah, and the following assessment was levied upon the capital stock of the corporation, [illegible] Salt Lake City, Utah, on the 15th day of May, 1893, at the hour of 10 o'clock a. m. of said day, at the office of the undersigned, in Salt Lake City, Utah, will be delinquent and advertised for sale at public auction, and unless payment is made before, will be sold on Saturday, the 10th day of June, 1893, at the hour of 10 o'clock a. m. of said day, at the office of the undersigned, in Salt Lake City, Utah, to pay the delinquent assessment, together with costs of advertising and expenses of sale.

[illegible] J. SEATON, Secretary.

No. 21 Barker's Court, Second floor, [illegible] Salt Lake City, Utah.

March 16th, 1893.—By order of the Board of Trustees of the Lucky Bill Mining Company, notice is hereby given that the assessment on the capital stock of said company, levied on the 15th day of April, 1893, and delinquent to the office of the undersigned, in Salt Lake City, Utah, on the 15th day of May, 1893, at the hour of 10 o'clock a. m. of said day, at the office of the undersigned, in Salt Lake City, Utah, to pay delinquent assessment, together with costs of advertising and expenses of sale.

[illegible] J. SEATON, Secretary.

GUARDIAN SALE.

NOTICE IS HEREBY GIVEN, THAT IN pursuance of an order of the Probate Court of Salt Lake County, Utah, made on the 6th day of April, A. D. 1893, in the matter of the estate of Mary E. Hodgkins, Minor, the undersigned, Guardian of said Minor, will sell at public sale, to the highest bidder, for cash, on the 15th day of May, A. D. 1893, at the hour of 10 o'clock a. m. of said day, at the office of the undersigned, in Salt Lake City, Utah, the following described real estate, belonging to said estate, situate in Salt Lake County, Utah, and the right, title and interest of said estate therein, to wit: [illegible]

[illegible]

JAMES E. TAYLOR,
Guardian of said Minor.

Dated April 6th, 1893.

NOTICE OF SALE OF REAL ESTATE.

NOTICE IS HEREBY GIVEN, THAT IN pursuance of an order of the Probate Court of Salt Lake County, Utah, in the matter of the estate of Sarah Worthen, deceased, made the 13th day of March, 1893, the undersigned, administrator of said estate, will sell at public auction, to the highest bidder, for cash, subject to confirmation of said court, on the 15th day of May, 1893, at the hour of 10 o'clock a. m. of said day, at the office of the undersigned, in Salt Lake City, Utah, the following described real estate, belonging to said estate, situate in Salt Lake County, Utah, and the right, title and interest of said estate therein, to wit: [illegible]

[illegible]

W. H. SNYDER,
Administrator of said Sarah Worthen, deceased.

LEGAL NOTICE.

In the Probate Court in and for Salt Lake County, Territory of Utah.

In the matter of the Estate of Robert Simpson, deceased.

Order to Show Cause Why Order of Sale of Real Estate Should Not Be Made.

JOHN SHEARER, THE ADMINISTRATOR OF the estate of Robert Simpson, deceased, having filed his petition herein, this day, praying for an order of sale of the whole of the real estate of said deceased, for the purposes mentioned in said petition, and the hearing of said petition being fixed by the Judge of this court, for the 24th day of April, 1893, at the hour of 10 o'clock a. m. of said day, at the Court House in Salt Lake City, Utah, it is ordered that all persons interested in said estate, appear before the said Judge, at the said time and place, and show cause why said petition should not be granted; and that a copy of this order be published in the Deseret Evening News, a daily newspaper printed and published in said city and county, for four successive weeks prior to the said hearing.

[illegible] A. MILLER, Probate Judge.

Dated April 15th, 1893.

READY REFERENCES.

The Second Edition,

Enlarged and Improved, of this most excellent work, has lately been published and is now For —Sale at the—

DESERET NEWS OFFICE.

It is Almost Indispensable to Every

Home and Foreign Missionary,

And is a desirable acquisition also to every student of Theology and other person who values the science of advocating and defending Scripturally and Historically the Principles of the Gospel.

The status of the scriptures, that the work be published without profit so as to be within the reach of every person desiring it, have been studied in this as well as the first edition, and therefore no discount except for cost of postage is allowed to dealers.

The book is bound in four different styles and sent postpaid to any address at the following

PRICES: 45 cents, 65 cents, 85 cents, and $1.10.

47th Edition Results. THE PROGRESS. Patronize Home Industry.

JULIUS GAUER, Manufacturer.

FASHIONABLE and HEALTHFUL.

THE GENUINE

Jackson Corset Waist

SUPERB FORM. PERFECT FIT.

TAKE NO OTHER. JACKSON CORSET CO., Jackson, Mich.

IF YOUR DEALER HASN'T IT, WRITE TO US.

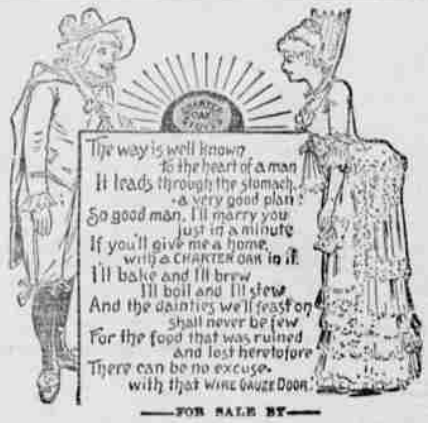

—FOR SALE BY—

Z. C. M. I., - - Sole Agents in Salt Lake City

TO BUILDERS!

WHEN YOU WANT LUMBER, SASH, DOORS, HARDWARE, COMBINATION FENCE OR IN FACT ANYTHING KEPT IN A FIRST-CLASS LUMBER YARD, BE SURE AND CALL ON

JAMES W. EARDLEY,

625 STATE STREET

RUPTURE

PERMANENTLY CURED OR NO PAY.

No detention from business. We refer you to 300 patients in the state of Colorado and its National Banks in Denver, also McCornick & Co., Bankers, Salt Lake.

Investigate and myself. Written guarantee to cheerfully refund all fees if ruptured parts come with the use of RUPTURE OR STRINGS in spite of low long standing.

EXAMINATION FREE.

THE O. E. MILLER COMPANY,

Room 10, 20 and 22 Continental Block, Salt Lake City. Office Hours, 9 to 12 a. m., 1 to 5 p. m. Sundays, 10 to 12 m. SEND FOR CIRCULAR.

BARKER & KNOWLES,

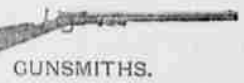

PRACTICAL GUNSMITHS.

Re-Stocking, Boring and General Repairing.

Models and Keys of all Kinds Made. Safes Repaired.

55 COMMERCIAL STREET, SALT LAKE CITY.

SIGN OF BIG BOY.

JAMES-SPENCER-BATEMAN CO.

(Successors to David James & Co. and Spencer-Bywater Co.)

PLUMBERS, TINNERS,

Steam and Gas Fitters.

We carry a Complete Line of

GEM AND PENINSULAR STOVES AND RANGES,

Gasoline and Oil Stoves, Tinware, Granite Ironware and House Furnishing Goods

No. 67 MAIN STREET.