THE EVENING NEWS.

Wednesday, - - - July 12, 1871.

PRICE OF GOLD.

Quoted Daily by HOOPER, ELDREDGE & Co., Bankers.

SALT LAKE CITY, July 12, 1871.

Buying at $1.10; Selling at $1.12.

WEATHER ITEM.—The highest point reached by the thermometer to-day was 94.

THEATRE.—There was another good house last night, and Othello has never been more artistically rendered in this city. Mr. McCullough appeared in that role during a previous engagement here, and his impersonation of the honest unsophisticated Moor was then pronounced to be of the highest order, but with Mr. Edwin Adams as Iago he appeared to still better advantage last night.

The Iago of the latter gentleman was all that could be desired. He appeared the very ideal of a polished, slippery, insinuating villian. Mr. Adams fully sustains the great reputation he has achieved.

Miss Tracy as Desdemona was charming and natural. The other characters of the play were well performed.

The bill for to-night is a fine one. The entertainment will commence with the fine romantic drama "The Marble Heart," in which Messrs Adams and McCullough and Miss Helen Tracy will appear in the leading roles, and conclude with "the Fairy Fountain, or, the Waters of Love."

SANPETE COUNTY.—Acting Bishop Anderson of Ephraim, called this morning, in proof of the prosperous and progressive condition of that settlement he furnished us the following items: The Female Relief Society had lately donated $160 to the P. E. Fund and a large quantity of dairy produce to assist in building the Temple. The same Society, he says, looks well to the interests of the poor. The large meeting house now in course of erection will probably be finished by the 24th of July. The crops are very heavy. The co-operative store gives general satisfaction. The co-operative cattle herd is doing well, and so also is the sheep herd, which numbers about 5000 head. The latter is kept at Grass Valley. No mining discoveries of any consequence have been made in this vicinity.

We learn from John Kirkham, of Moroni, that the grain crops have never been heavier at that place than they are the present season. The grass crop will, in consequence of the scarcity of water, be very light.

SEVIER COUNTY.—R. Sorenson writes under date of the 5th, from Monroe, that the Fourth was celebrated in good style in that settlement. He also says that that place was formerly known as Alma, the name having been lately changed to avoid confusion in postal matters, there being another settlement in the Territory known as Alma.

REMEDY FOR SUNSTROKE.—An exchange says:

"A remedy for sunstroke, which has been tried, is to bathe the hands, head and face with lemon juice. The effect is immediate.

SENTENCED.—The negro, George Dickson, who murdered Nellie Montgomery, the keeper of a house of ill fame at Virginia, Ma., some months since, was sentenced a few days ago, to twenty-one years imprisonment in the Territorial penitentiary.

CORONER'S INQUEST.—A Coroner's inquest was held last night in Dr. Hamilton's office, over Messrs. Taylor & Cutler's store. The jury, after a careful examination of the evidence produced, rendered the following verdict:

We, the jurors, being duly summoned before H. S. Beatie, Coroner for Salt Lake Co., U. T., to inquire into the cause of the death of Henry M. Goodman, late of Virginia City, Nev., and being duly sworn, upon our oaths do say, that after hearing the evidence of the physicians who made a post mortem examination of the body, and other testimony, that it is our opinion that the deceased died at the Townsend House in this city on the 11th day of July, 1871, at about 11 o'clock a. m., from organic disease of the brain, and fatty degeneration of the heart.

C. H. BASSETT,
WM. S. WOODHULL,
G. W. LEITRY,
J. K. TRUMBO.

CRESTLINE STATION, July 6, 1871.

Geo. Q. Cannon, Esq:—Dear Sir. Our company of Emigrants, numbering some two hundred and seventy-five souls, comprising English, Swiss, German, Welsh and Scotch, and including Geo. W. Lake, R. F. Neslen, M. B. Shipp, E. Edwards, Henry Snell, W. L. Payne and C. Lambert, returning missionaries, arrived in New York per S. S. *Wyoming*, July 3rd, in good health.

On the evening of the 4th we left for the west and arrived here two hours since, en route to Chicago, and hope to reach Omaha by Saturday. W. N. Dusenberry, who accompanied us from New York, has gone ahead to further arrangements and prevent needless delays. With some trifling exceptions, the health of the company has been excellent up to date. So far we have, with the valuable assistance of Bro. Dusenberry, been accommodated with first-class cars, an event that has given our European emigrants a rather favorable impression of American Railroad Companies.

With regards to all, I remain your brother in the gospel. R. F. NESLEN,
HENRY SNELL.

CEDAR CITY.—Mr. John Urie, writing from Cedar City on the 8th instant, says the grasshoppers are there and doing immense damage.

MINING NEWS.—The following was received among our W. U. Telegraph dispatches:

OPHIR, 11.

The Abbey mining and tunnel company, incorporated July 8th, are working away at their tunnel with splendid prospects, already having struck rich chloride float. They expect, within a few feet, to strike another one of the rich bodies of mineral for which Lion Hill is noted.

Walker Brothers' new stamp mill and that of the Brevoort milling Company are nearly ready for work. Both expect to begin crushing this week. Two of the smelters here are now working handsomely and making the best ever yet made. Greatly increased preparations now being made for more active work on the various mines of the district.

Arrivals by the stage lines are numerous. Warren Hussey, President of the First National Bank of Utah, arrived here last evening. Mr. Hussey has invested largely in this district and now comes to personally visit the sunny side mine and the Hamilton Tunnel Company's operations.

Philip Wadsworth, Esq., from Chicago, is about making some investments here, and has been visiting Dry Canyon and will do this district thoroughly before leaving.

MESSAGES.—There are messages at the Deseret Telegraph office for C. E. Fritcher, J. M. Wallace and Theodore L. Harrison.

NEWS FROM LIVERPOOL.—The following is extracted from the *Millennial Star* of June 20th:

Elders H. G. Park, George Barton, Thomas Howells, and E. F. Bird are released to return home with the company that will leave Liverpool on the 13th of July;

Another company of saints for Utah will leave Liverpool on Wednesday, July 26th, to be composed only of those having means of their own for their fare and expenses from their homes to Ogden or Salt Lake City.

WE have still a few copies of the Weekly left containing the speeches and a full account of the proceedings of the Fourth of July; also a sermon by President B. Young, an excellent paper to send to friends.

LUMBER, SHINGLES & LATH
WANTED
AT THIS OFFICE

Special Notices.

Address of Church Emigration Agent.—Mr. William C. Staines, Box 3857, New York.

Always ask for Gillet's Extracts.

NOW OPEN!—The Palace Bath Rooms and Barber's Saloon, corner Commercial and Olive Sts., Rear of Salt Lake House.

Hot, Cold and Warm Baths—with Hot, Cold and Tepid Showers on Short Notice, and Tonsorially Manipulated in the Highest Style of the Art.

d185 1w J. B. NEWMAN.

Use Gillet's Baking Powder.

SPECIAL NOTICE TO MINERS!—Froiseth's New Mining Map of Utah, showing 28 Districts, from Logan City in the North to Mount Nebo in the South, is now ready and for Sale in Building occupied by U. S. Surveyor General, opposite Townsend House, Salt Lake City. Sent by mail on receipt of price: Pocket form $4—Mounted $6.

B. A. M. FROISETH,
d197 1w Publisher.

H. DINWOODEY purposes the enlargment of his present Furniture sale room and will accordingly change his extensive stock of home-made and imported furniture to his manufactory west of the meat market for a few weeks only. 1m

Gillet's Baking Powder for sale everywhere.

LOST!—Between the Fifteenth Ward and Main St., a Twenty Dollar Bill. The finder will confer a favor and be rewarded by leaving it at this Office. d196 3

Gillet's Baking Powder makes white and light Biscuits. d 185 1m

Gillet's Flavoring Extracts for sale everywhere.

FOR MILL FINDINGS, Miners' Tools, Hardware, Iron, Steel, &c., Scott, Dunham & Co's is the place. Their Establishment is on East Temple St., below 2nd South St. See their advertisement.

THE ADVERTISEMENT of the Guion line of Steamers will be found in another column. This line is composed of first class vessels and the rates of passage from New York, to England, Germany, France, Norway, Sweden, &c., are very moderate. The firm is one of the safest extant. The church agents at Liverpool have done business with it for many years and always found it strictly reliable.

THE WORST COUGHS yield, as if by magic, to the wonderful curative powers of Dr. Pierce's Alt. Ext. or Golden Medical Discovery. It also surpasses anything else ever before discovered for the cure of Pimples, Blotches and Rashes on the face; also for Erysipelas, Salt Rheum and all Skin and Scrofulous diseases. Sold by all druggists. Send address to Dr. R. V. Pierce, Buffalo, N. Y., for pamphlet.

FACTS FOR HOUSEKEEPERS.—That DOOLEY'S YEAST POWDER will produce from twenty-five to forty pounds more bread from a barrel of flour than by the old-time tedious process of raising dough with Bakers' or Hop Yeast. The economy of purchasing Dooley's Yeast Powder can readily be seen by all. It permits no waste of flour prepared with it, produces elegant, light, nutritious rolls, biscuits, or pastry, such as can be eaten and relished by invalids or the most confirmed dyspeptics. Put up in packages to suit customers, and for sale by any and all Grocers. DOOLEY & BROTHER, Manufacturers, 69 New Street, New York.

Magnolia.—In the name of a new House opened and kept by Messrs. TUCKER & Mc KIM who now occupy the first floor of the Woodmansee building on East Temple street, which has been regardless of expense, elegantly fitted up to make it one of the most desirable places of resort, of the kind in the city. Their bar is equal to any in the land, embracing the choicest brands of liquors including the purest California and foreign wines. A magnificent Billiard Hall will soon be in operation as the tables are expected to arrive every day. d 198 1 w

[ADVERTISEMENT.]

OUR friends, and the friends of good deeds and loving acts, should not forget the benefit for the poor of the city, given by the Atlantic and Pacific Circus. Such deeds are immortal.

Go everybody to the Circus to-night. In consequence of the fall, at the second representation of this most worthy and talented company, on Friday night, one of the ladies of the Romelli Troupe was unable to appear last night in their "perilous" and astounding act, "L'Escholle," but will most positively appear to-night with the entire troupe.

Mr. Levi J. North, the veteran equestrian manager, with his wonderful horse, "Mars," has left the Hippo-Olympiad, or "Lake Party," and joined the "Atlantic & Pacific." Sig. Bliss, the great trick clown, has also left the "Lake Party" and joined them.

Two more nights. Miss Polly Lee, certainly the most daring "Equestrienne" of the age, will take a benefit, upon which occasion $500.00 worth of princely presents will be given to the audience, free of charge. The party will positively remain only two more nights, as they perform at American Fork on Saturday, 15th. We hope our friends will extend a cordial welcome to them. To our brethren of the Press, everywhere, we commend Dr. Haskell, the Business Manager of the establishment. His courtesy to the "Press" here, his tact and business qualities, decision, promptness and dispatch, have done much to place this truly "Great Circus properly before the public to be appreciated. The Dr. fully understands the value of Printers' Ink, and uses it most unspairingly and most generously.

ROUTE:

American Fork, 15th and 17th of July; Provo 18th, Springville 19th, Payson 20th, Eureka, 21st, Ophir 22d, Ogden 24th, Wasatch 25th, Evanston 26th, Green River 27th, Laramie City 28th, Cheyenne 29th, Denver 31st, August 1st, 2d, 3rd, 4th, Golden City 5th, Idaho 7th, Georgetown 8th, 9th, Central City 10th, 11th, 12th, Boulder 14th, Burlington 15th, Evans 16th.

NEW REFORM.—The introduction of Soda Water and Sarsaparilla, by Day & Co., has done more in the way of a Temperance Reform than all the lectures that have been delivered in the country. The natural condition of man is a thirsty one, and it has long been an established fact that water will not quench thirst. The question then arises, can we find a substitute as harmless in its effects, and more delicious in taste than anything yet discovered? We find it in Day & Co.'s Soda and Sarsparila. If every one would sign the Pledge and drink nothing but this Celebrated Beverage, much degradation, misery, shame and crime would be prevented in this world. If any one doubts the truth of our remarks let them step into the first place they come to and try it. It will vouch for itself. en(170)tf

TO RENT.

A DWELLING HOUSE containing SEVEN ROOMS, Or one containing Four Rooms; central location. Enquire at this office. d191 tf

ROOMS TO RENT.

FURNISHED or unfurnished, over the store of Taylor & Cutler, opposite Salt Lake House, suitable for offices or private rooms. 182 tf

FOUND!

MONEY FOUND NEAR WALKER BRO.'S STORE. The owner can have it by applying at this Office and proving property. d195 2

FOR SALE!

VALUABLE PROPERTY On East Temple St., A few doors South of the Eagle Emporium, consisting of a Large Store, and Premises 3 rods deep from the front.

Enquire of JOSEPH M. CAIN,
or S. W. RICHARDS,
14th Ward.
July 10, 1871. d196 tf

$100 REWARD!

STOLEN on June the 27th, one yellow horse with silver mane and tail, branded thus: P D left shoulder, two small black spots on the right hip, the tip of one of the ears cut off, white face. I will give one hundred dollars for the thief and horse, or $25 for the horse delivered to me in Hommanville, Tintic Mining District.

A. T. THOMAS.
Newton, Goshen Valley,
July 8, 1871. d197 tf w tf

TRUCKEE

AND

SALT LAKE

LUMBER YARD!

A Fresh Supply of

THREE CAR LOADS

Of CLEAR, SEASONED,
SUGAR-PINE,
TAHAMA COUNTY,

DOORS!

One to two inches thick
2-6 by 6-6 " 3 x 7 " "
From $1,75 - - - to - - - $4,25
PER DOOR.

GLAZED WINDOWS:

From 8 x 10 to 10 x 16
$2,25 " $3,00
Unglazed SASH, per WINDOW 75 cts.

REDWOOD, OREGON and SUGAR PINE
FLOORING!

Rustic Ceiling, Siding,
Redwood Ornamental, Sugar Pine
Pickets, Redwood and Sugar Pine
Architrave, Base, Crown, Bed,
PANEL, WAIN-COTT and
CAP MOULDINGS!

D. W. P.

NAYLOR BRO'S.

HAVING MADE EXTENSIVE ADDITIONS TO THEIR PREMISES AND BOUGHT OUT the Immense Stock of Zion's Co-operative Manufacturing Institution, also made large purchases in the East, are now prepared to show the

LARGEST and BEST STOCK of

WAGON TIMBER AND IRON

IN THE TERRITORY.

TIRE IRON AT SEVEN CENTS PER LB.

All kinds of Repairing neatly and promptly executed.

Horse-Shoeing a Specialty.

First South St., half-a-block south of Theatre.

d158 6m

Front—Iron and Glass.

WORKS OF THE

UNITED STATES WATCH COMP'Y

Manufacturers of ALL THE GRADES of

AMERICAN WATCHES, PENDANT WINDERS AND KEY WINDERS,

Both Nickel and Frosted Movements, with Damaskeen Finish.

The finer grades all having three pairs Conical Pivots, Cap Jeweled, in Gold Settings, and accurately adjusted to *Heat, Cold and Position*; and all, even in the cheapest grades, have the STRAIGHT-LINE Escapement, with Exposed Pallet Jewels, and Hardened and Tempered Hair Springs, and for our late improvement in STEM-WINDING mechanism, we claim a STRENGTH, SIMPLICITY and SMOOTHNESS hitherto unattained in any other manufacture at home or abroad.

Constantly on hand, full lines, all sizes, in Gold, Silver, Diamond Set and Magic Cases, Minute Repeaters, Independent 1-4, 1-2 Split and Fly-back Seconds, for taking three different times, for timing Horses, Artillerymen, &c.

☞ Price Lists furnished the trade on application, inclosing business card. For sale by the trade generally. Ask your Jeweler to see the MARION watches.

WHOLESALE WAREROOMS:

13 Maiden Lane, - - - NEW YORK.
AND
GILES BROS. & CO., 142 *Lake Street*, CHICAGO, ILL.

☞ WATCH No. 1,089, STEM-WINDER.—Bearing Trade-Mark "Frederic Atherton & Co., Marion, N. J.," manufactured by United States Watch Co., has been carried by me from December, 1869, to January 17th 1870, its total variation being only TWO SECONDS in the entire time.
New York, January 17th, 1870. L. E. CRITTENDEN, Late Reg. U. S. Treas.

WATCH No. 1,094, STEM-WINDER.—Bearing Trade-Mark "Frederic Atherton & Co., Marion, N. J.," manufactured by the United States Watch Co., has been carried by me fifteen months; its total variation from mean time being only one second per month. HENRY SMITH, Treas. Panama R. R., 69 Wall St., N. Y.

WATCH No. 12,612, STEM-WINDER.—Bearing Trade-Mark "United States Watch Co., Marion N. J." manufactured by the United States Watch Co., has been carried by me six months; its total variation from mean time being only twelve seconds. GEO. LOVIS, Gen'l. Eastern Pass'r. Ag't, Toledo, Wabash Western R. R.

WILLARD DERBY, Of Derby, Snow & Prentiss, Jersey City, N. J.

WATCH No. 1,124, STEM-WINDER.—Bearing Trade-Mark "Frederic Atherton & Co., Marion, N. J." manufactured by the United States Watch Co., has been carried by me seven months; its total variation from mean time being only six seconds. SUNBURY, PA., Feb. 28, 1869.
A. L. DENNIS, Pres't. N. J. R. R. & T. Co.

WATCH No. 10,584, STEM-WINDER.—Bearing Trade-Mark "Frederic Atherton & Co., Marion, N. J.," manufactured by the United States Watch Co., has been carried by me twenty months; its total variation from mean time being five seconds per month. UTICA, Feb. 15th, 1870.
J. Z. C. PRIEST, Ass't. Sup't. N. Y. C. & H. R. R.

WATCH No. 1,117, STEM-WINDER.—Bearing Trade-Mark "Frederic Atherton & Co., Marion, N. J.," manufactured by the United States Watch Co., has been carried by me fifteen months; its total variation from mean time being only an average of two-thirds of a second per day. E. F. PHELPS, Con. N. J. Central R. R.

WATCH No. 1,037, STEM-WINDER.—Bearing Trade-Mark "Frederic Atherton & Co., Marion, N. J." manufactured by the United States Watch Co., has been carried by me since June, 1867; its total variation from mean time being only five seconds per month. E. R. ORITTENDEN, Late Reg. U. S. Treas.

Messrs. Giles, Bros. & Co.

I take pleasure in stating that the watch I bought of you, being No. 31,767, Fayette Stratton, Marion, New Jersey, "made by the United States Watch Company, has given me perfect satisfaction, its total variation from mean time since regulated being scarcely perceptible
Yours, etc., SAMUEL MERRILL, Governor of Iowa.

Messrs. Giles, Bros. & Co.

The three stem-winding gold watches purchased of you for my daughters and their friend have proved very close time keepers, and given entire satisfaction. J. L. PICKARD, Sup't. Public Instruction, Chicago.

☞ BEWARE of worthless imitations with which the country is flooded. To avoid imposition insist on a certificate of genuineness from those of whom you purchase, and see that the words MARION, N. J., are engraved on the plate over the Main Spring, Barrel. All others are spurious. d182-7-eod-6m.

REMOVAL

G. W. DAVIS,

HAS REMOVED,

For a Short Time,
during the
building of his

NEW STORE,

TWO DOORS NORTH
OF
CALDER BRO'S.

d18 1y.

HARDWARE!

C. H. BASSETT,

HAVING made extensive additions and alterations to his premises, is now prepared to show the

Largest and Best Assortment
OF
HEAVY and SHELF HARDWARE

Ever brought to this Territory, and

Cheap as the Cheapest!

Iron, Steel, Nails, Tinners' Stock, Farming Tools, Plows, Miners' Outfit, Rubber Belting, Steam Packing, Wagon Timber, Stoves and Tinware always on hand.

C. H. BASSETT.

d118

D. GRENIG'S BAKERY

AND

GROCERY STORE!

Is well supplied with THE Best the Market Affords.

Fresh Bread,
Cakes, Pies,
Crackers, &c., &c.,
Second to None Nowhere

ALSO ON HAND AND FOR SALE

Corn, Oats,

and the

BEST BRANDS
of
XXX FLOUR!

A CHOICE LOT OF
BUCKWHEAT SEED,
And a Few More
SINGING
CANARY BIRDS!

DANIEL GRENIG,
East Side of East Temple St., S. L. City.
d127 1y

Bickford Family Knitting Machine

The Oldest, most Practical, and the Best!

I CAN knit a stocking complete without taking it from the Machine till it is finished.—BURKE L. FITZGERALD, Canaan, Me. The more I use it, the better I like it.—Mrs. CHANNY CURTIS, Medina, O. Altogether it works beyond my expectations.—MRS. ALVIRA WALKER, Malone, N. Y.

Send for our Descriptive Circular, sent free, which also contains many similar recommendations. Price, $25 to $75.

Address—Bickford Spinner and Knitting Machine Co., 36 Bromfield Street, Boston, Mass.

David W. Evans, "Deseret News Office," Salt Lake City, Agent for Utah Territory.

d 2w 173

BATHS!

WARM SPRING BATHS
Private and Plunge.

THESE celebrated baths are open to the public at all seasons. Their medicinal properties are so widely known that it is needless to enumerate them.

Besides the the Private Baths, the large and handsomely furnished PLUNGE BATHS, for Ladies and Gentlemen, are now open.

d304 1y H. ARNOLD

N. I. D. SOLOMON,

Manufacturer of

Show Cases

And

SALOON LOOKING-GLASSES.

Dealer in

WINDOW GLASS,
MIRRORS, all sizes and styles,
At WHOLESALE and RETAIL.

196 Farnham St., - OMAHA, NEB.
d139 1y

EIGHTH INDUSTRIAL EXHIBITION
OF THE
MECHANICS' INSTITUTE
WILL OPEN
TUESDAY, August 8th, 1871,
And continue
Four Weeks, Day and Evening,
IN THE PAVILION,
Union Square.....SAN FRANCISCO.

The Exhibition Building covers an area of 110,000 superficial feet, and is complete in the various details of light, ventilation, steam power, water supply and provisions for the requisite comfort of visitors.

Applications for space must be made before the fifteenth day of July next, and articles must be in position by the time of opening. Blank Applications for Space, Rules and Regulations, Premium Lists and all information will be sent on application, by addressing J. H. GILMORE, Special Agent, Mechanics' Institute, San Francisco, to whom care articles intended for exhibition may be sent.

d158 2m A. S. HALLIDIE, President.

MINING DEEDS

OF THE MOST APPROVED FORM, in accordance with the Territorial Laws. Also other DEEDS and BLANKS, FOR SALE AT THIS OFFICE. d167 tf

HOTELS.

AMERICAN HOTEL!

Corner of
1st South and 2nd East Sts.,
One Block East of Theatre,
SALT LAKE CITY, UTAH.

THIS House has been fitted up expressly to meet the wants of the Public and persons visiting Salt Lake City, with every accommodation to make a desirable resting place and home for visitors.

The Table will be supplied with every luxury of the market, and no pains will be spared to make the Guests of the House comfortable.

The Hotel is very pleasantly situated,
HALF-BLOCK EAST OF THE CITY HALL.

First-class Boarders, without rooms, can also be accommodated.

☞ Baths free to Guests.

J. C. LITTLE,
Proprietor.

Salt Lake City, May 24, 1871. d157 tf

TOWNSEND HOUSE

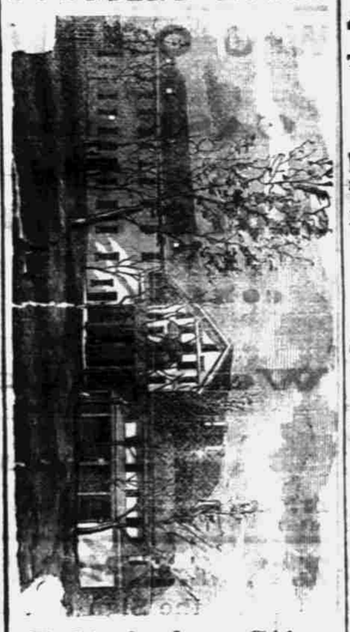

Salt Lake City.

ICE! ICE!! ICE!!!

Jordan Ice!
Imported Ice!
Keep Cool! Keep Cool!!
at the

NATIONAL HOTEL!

Eight doors East of Post Office.
H. L. SOUTHWORTH, Proprietor.
d124 tf

DESERET BOARDING HOUSE

Three Doors East of Post Office.
Meals, 50c.; Lodgings, 50c.
General Satisfaction Warranted.
d111 WM. J. OWENS, Proprietor.

CHICAGO TRADE.

BITTINGER & BRO.,
Importers of and Jobbers in FOREIGN AND DOMESTIC
FRUITS,
AND FANCY GROCERIES,
47 Michigan Avenue,
G. W. Bittinger. C. L. Bittinger. W. S. Walker. CHICAGO.
d67 1y

J. W. BUTLER & CO.,
Successors to
LAFLIN, BUTLER & CO.,
Wholesale Dealers in
COARSE AND FINE PAPERS,
OF EVERY DESCRIPTION
Removed to Nos. 144 & 146 Monroe St.,
CHICAGO.
Groceries, Oils, Fluid and Printing Inks, Book Binders' Stock and Machinery of every description. d67 6m

HIGHLY IMPORTANT
TO
Bankers and Others!

HALL'S SAFE
AND
LOCK COMPANY,
Sole Manufacturers of
HALL'S PATENT IMPROVED DOVETAIL and TENON and GROVE BURGLAR PROOF SAFES.

HALL'S PATENTS:
Concrete Fire and Fire and Burglar Proof Safes, and Eleven Different Varieties of HALL'S Patent

NO-KEY-HOLE COMBINATION BANK LOCK,

☞ ESTABLISHED OVER 25 YEARS

50,000 Safes now in use—2,500 have been Tested by FIRE and BURGLARS.

☞ Not an Instance on Record where ONE of these SAFES was ever Destroyed by Fire or Robbed by Burglars.

OUR IMPROVED
BURGLAR-PROOF SAFES
Are constructed on HALL'S PATENTS which are entirely new, and different from any others manufactured—All old and Worthless Methods having been discharged, and our improvements make it impossible to "Wedge," "Drill," "Stick," or "Force" the Safe by any of the many appliances used by expert Burglars.

An examination will convince the most skeptical.

☞ Our Safes have Always Taken the GOLD MEDAL!

"Our Locks are simple in Construction and Operation, and are SUPERIOR to any in use. They have never been Picked by any Expert or Burglar, and we will put them

☞ $1,000 to $10,000 ☜

Behind them at any time.

☞ Prices as low as any Manufacturer.

☞ Send for Circulars, etc., to

HALL'S SAFE & LOCK CO.,
40 West Fourth Street, CINCINNATI
147 and 149 Dearborn Street, CHICAGO.
202 North Fourth Street, ST. LOUIS, Mo
d38-3m

STOVES! STOVES!

THE
Largest Variety
OF
COOKING STOVES
IN UTAH!

The CONTINENTAL,
POMONA,
DICTATOR,
STATES,
VETERAN,
BENEFACTOR,
GOVERNOR,
WYOMING,
PACIFIC,
OAK,
NATIONAL,
NEW ERA, and
DE SOTO!

ALSO SOLE AGENTS FOR

BRADLEY'S
CELEBRATED
"CRESCENT"

The Most Perfect Stove in Utah. Call and Examine for Yourself.

A FEW MORE OF THOSE
LAUNDRY STOVES

No House-keeper should be without one

IRON, TIN,
AND
COPPER WORK
To Order!

SENSENEY & CO.,
Opposite Wells, Fargo & Co.'s Office, S. L. C.
d128 6m

NOW IS THE TIME!

WHEN people are turning their attention to burning Coal in Cooking Stoves, and nothing is so desirable to a neat and tidy housekeeper as a Stove that, with Excellent Baking Qualities, is the CLEANEST, MOST DURABLE and GENERALLY CONVENIENT!

As evidence that our

TRADE MARK.

For Coal and Wood,

Are what is required, we have only to state that

23,859 HAVE BEEN SOLD

In the Western and Southern States, including a large number in SALT LAKE CITY, and awarded the FIRST PREMIUM, THE

Large Silver Medal!

At the Cincinnati Exposition of 1870.

WM. RESOR & CO.,
CINCINNATI, O.

FOR SALE IN SALT LAKE CITY BY

ZION'S
Co-operative Mercantile Inst'n
d205-1y

Field, Leiter & Co.,

IMPORTERS
AND
JOBBERS
OF
DRY GOODS

State and Washington Streets,

Chicago.

DEPARTMENTS:

A. Prints and Domestics.
B. Dress Goods.
C. Clothes and Cassimeres.
D. Hosiery, Gloves and Underwear.
E. Shawls and Balmorals.
F. Cloaks, Lace Shawls, &c.
G. Staple and Fancy Notions.
H. Silks, Satins and Velvets.
I. Flannels and Blankets.
K. White Goods.
L. Laces and Embroideries.
M. Linens.
O. Upholstery.
Z. Bags, Batts, Cotton Yarn, Warp' Twine, Wicks, &c.

Sole Western Agents for

WILLISTON'S C. S. I.

Spool Thread.

☞ Special attention given to orders.

PORTABLE GRIST MILLS!

For Wheat, Flour and Corn Meal. Two run of Stones, with Bolting Chest and Smut Machine; complete for $1200.

FARM MILLS
For Stock Feed.
Best French Burrs.

☞ Write for Descriptive Pamphlet. ☜

STRAUB & CO.,
Box 1440, CINCINNATI, Ohio.
d91 6m w11 4m 6m