DESERET EVENING NEWS.

TRUTH AND LIBERTY.

VOL. X. SALT LAKE CITY, UTAH TERRITORY, MONDAY EVENING, JUNE 25, 1877. NO. 182.

ST. LOUIS TRADE.

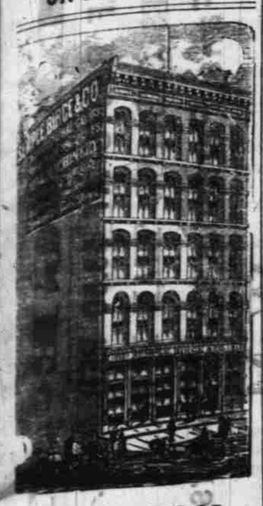

SEMPLE & BIRGE,

Manufacturing Co.,

SUCCESSORS TO

SEMPLE, BIRGE & CO.,

Manufacturers of

Agricultural Implements,

MILL MACHINERY,

Wagon and Farming Tools

OF ALL KINDS.

The Largest Stock in the United States.

SEND FOR CATALOGUE.

L. M. RUMSEY & CO.,

Manufacturers and Jobbers of

Pumps and Fire Engines

Lead Pipe and Sheet Lead, Iron Pipe Fittings, Belting, Hose, Packing and Agricultural Implements.

NORTH MAIN ST., ST. LOUIS, MO

NEW YORK TRADE.

BENEDICT, HALL & CO.,

BOOTS & SHOES

Nos. 134 & 136 Grand Street,

Corner Crosby,

NEW YORK.

THOMAS M. ARGALL & CO.,

MANUFACTURERS OF

MEN'S and BOYS' CLOTHING

314 and 316 Broadway,

JOHN E. COWLES,

NEW YORK

$50, $100, $200, $500, $1,000. Alex. Frothingham & Co., Bankers, No. 12 Wall St., New York, make desirable investments in Stocks, which frequently pay from five to twenty times the amount invested. Stocks bought and carried as long as desired on deposit of three per cent. Explanatory circulars and weekly reports sent free.

$50 to $5000 Invested in Stocks and stock privileges, often leads to fortune. Speculators should call or write for 72 page book, "Men and Idioms of Wall Street," giving the highest and lowest prices for 10 years and other valuable information, SENT FREE TO ANY ADDRESS. Stock Privileges on most reliable houses, Puts paid in Cash. No liability beyond first cost. Stocks bought on small margins. Orders executed by mail and telegraph and prompt returns made. For orders and information, address

JOHN HICKLING & CO.,

Bankers and Brokers,

72 BROADWAY, N. Y.

ALLCOCK'S

POROUS PLASTERS.

Ask for ALLCOCK'S, and obtain them, and so avoid miserable imitations.

B. BRANDRETH, Prest.,

Office, 294 Canal St., New York.

CHEW---SMOKE

MATCHLESS.

FINEST Plug TOBACCO in the World. ASK FOR IT. TAKE NO OTHER. FOR SALE BY ALL DEALERS IN PLUG.

THE PIONEER TOBACCO CO., BROOKLYN, N.Y.

SEND FOR CATALOGUE.

E. RIDLEY & SONS

305, 307, 309-12 GRAND STREET, NEW YORK.

ESTABLISHED 1849.

Largest Establishment of its Kind in AMERICA.

MILLINERY & FANCY GOODS,

Dress & Cloak Trimmings, Fringes, Laces, Hosiery, Ribbons, KID GLOVES, Ladies' Hats, Cloaks, Dolmans, Undergarments, Boys' Clothing.

Instructions given in Catalogue for Self Measurement.

Illustrated Catalogue and Price List Sent by Mail Free on application.

A Saving of 50 CENTS ON THE DOLLAR can be made by purchasing direct from New York. The cost of sending goods to any distance through the mails is but ONE CENT per ounce. Full information given in Catalogue.

E. RIDLEY & SONS,

305, 307, 309-12 GRAND STREET,

Bet. Allen and Pitt Sts., N. Y.

CHICAGO TRADE.

N. K. FAIRBANK & CO.

TRADE MARK

PACKERS OF PURE REFINED LARD

In caddies, pails, kegs and tierces. Manufacturers of Lard and Neatsfoot Oils.

112 Dearborn Street, CHICAGO, ILL.

Established, Louisville, 1849.

Established Chicago, 1855.

F. & E. JAECGER,

Directly in connection with the most celebrated and reliable English, French and German manufacturers offer to the western trade the very largest stock kept east at New York or Boston, in Crockery, China, Fancy Goods, Foreign and Domestic Glassware, Lamps and Lamp Fixtures, Cutlery, Spoons, Looking Glasses, Silver-Plated and Brittania goods at the very lowest market prices. Eastern prices duplicated.

RIVETED OVERALLS.

We hereby give notice to Merchants who have purchased Riveted Overalls of us, or our agents, or who may purchase them, that we will protect them from all damages which may be preferred by certain parties who claim our goods to be an infringement of a patent.

We shall continue to manufacture these goods, and solicit through Zion's Co-operative Mercantile Institution the orders of the Trade.

HENRY W. KING & CO.,

CHICAGO, Illinois.

April 9, 1877.

NEW YORK TRADE.

USE

CLARK'S O.N.T. SPOOL COTTON.

TRADE MARK

GEO. A. CLARK SOLE AGENT.

IT IS THE BEST MADE.

A Complete Assortment

FOR SALE BY

Z. C. M. I.

And Branch Stores throughout the Territory.

J. H. KETCHESON, DESIGNER AND ENGRAVER ON WOOD

102 DELAWARE STREET, LEAVENWORTH, KANSAS.

Send for Specimen Circular and Estimates

PATENTS obtained for mechanical devices, medical, or other compounds, ornamental designs, trade marks, and labels. Caveats, Assignments, Interferences, &c., promptly attended to. INVENTIONS THAT HAVE BEEN REJECTED by the Patent Office may still, in most cases, be secured by us. Being opposite the Patent Office, we can make closer searches, and secure Patents more promptly and with broader claims than those who are remote from Washington. INVENTORS send us a model or sketch of your device; we make examinations free of charge, and advise as to patentability. All correspondence strictly confidential. Price low, AND NO CHARGE UNLESS PATENT IS SECURED. We refer to officials in the Patent Office, and to inventors in every State in the Union. Address, in German or English,

C. A. SNOW & CO.,

Opposite Patent Office, Washington, D.C.

STEWART'S

BRUSHES,

FOR

PAINTERS,

KALSOMINERS,

WHITEWASHERS,

HORSEMEN,

AND GENERAL FAMILY USE.

For sale, wholesale and retail, by Z. C. M. I. Grocery and Drug Departments, Messrs. Godbe, Pitts & Co., S. P. Teasdel, Stout Kimball & Lawrence, Messrs. Day & Co., Messrs. Walker Bros. & Co.

STEWART BROS. & CO.,

Pittsburgh, Pa.

OMAHA TRADE.

D. M. FERRY, St. Joseph, Mo. S. R. JOHNSON, Omaha, Neb.

STEELE & JOHNSON,

Wholesale Grocers,

536 and 538 Fourteenth St., Omaha, Neb.

Agent for Sable Iron Works Nails.

H. E. TAFT. C. WOODMAN.

TAFT & WOODMAN,

MANUFACTURERS OF

Pure Linseed Oil,

OMAHA, NEBRASKA.

A full line of our Goods are kept constantly in stock by Z. C. M. I. only.

CONRAD B. DAY & Co.,

(Successors to Scott & Day.)

No. 38, North Third Street, Philadelphia,

SADDLERY, HARDWARE

AND CARRIAGE MATERIALS.

Horse Clothing, Tap Dusters, Fly Nets, &c.

DR. A. W. CALDER,

DENTIST.

Fellow of the American Academy of Dental Surgery.

OFFICE—Main Street, opposite Wasatch Hotel.

SHEEKS & RAWLINS,

Attorneys-at-Law.

OFFICE in Lawrence's new building, west of Jennings' Corner, Salt Lake City Utah.

JAKE HEUSSER & BRO.,

(Successors to J. H. HAGUE,)

Main Street, First Door North of the Elephant Store, Salt Lake City,

DEALERS IN

GUNS, PISTOLS, AMMUNITION AND FISHING TACKLE.

Practical Gunsmiths.

All work in our line done NEATLY, PROMPTLY, and Satisfaction Guaranteed.

MESSRS. E. COX & W. J. WRIGHT

HAVE

Opened a Barber Shop,

One door west of Dinwoodey's Furniture Store. Shaving, 15cts., Hair Cutting, 25cts. We guarantee satisfaction.

NEW DRUG STORE,

H. J. Richards & Co.,

HAVE OPENED A DRUG STORE

In No. 13, East Temple St.,

The building formerly occupied by Weed Sewing Machine Company.

JOE BARKER,

CUTLER, LOCK AND GUNSMITH

SAWS SHARPEND, STOVES REPAIRED, GUNS RESTOCKED, Etc.,

COMMERCIAL STREET.

HAZARD POWDER.

CONSTANTLY on hand a complete stock of this well-known and justly celebrated GUNPOWDER.

BLASTING,

KENTUCKY RIFLE,

FAIR LAWN,

DUCK,

ELECTRIC,

FUSE.

For sale at Z. C. M. I. and all the principal stores in the Territory, and by

H. B. CLAWSON, Agent.

THE

LIFE AND TRAVELS

OF

PARLEY P. PRATT

Calf Gilt, ... 4.00

Morocco Gilt, . . . 5.00

A FEW COPIES FOR SALE

AT THE OFFICE OF THE

DESERET EVENING NEWS

SALT LAKE CITY.

Mailed no receipt of price.

Records! Records!

WE ARE NOW PREPARED

to receive orders for BRANCH and WARD RECORDS, of a new and improved form, which has been approved by the presiding Bishopric and others.

We shall make them of four, five and six quires each, holding 2,040 2,580 and 3,090 names each, respectively, and the price will be for four quires, $12.00, five quires, $13.00, six quires, $15.00. Each book will contain a suitable index, and be well bound in Cloth and Russia Leather with ornamental lettering pieces for name of the Ward on the side. The book being of a large size, we do not think it advisable to make them over six quires.

Specimens can be seen at this Office, and orders received for size of book required.

Bishops in the Country desiring Records can order by mail, and we will make them simply and forward them.

BY TELEGRAPH.

FOR WESTERN UNION TELEGRAPH LINE.

EASTERN.

Pres't. Hayes' Letter to Federal Officers.

WASHINGTON, 23.—The President, to-day, addressed the following circular letter to all prominent federal officers throughout the country:

"Washington, 23.

"Sir—I desire to call your attention to the following paragraph in a letter addressed by me to the Secretary of the Treasury, on the conduct to be observed by the officers of the general government, in relation to elections: 'No officer should be required or permitted to take part in the management of political organizations, caucuses, conventions, or election campaigns. Their right to vote and to express their views on public questions, either orally or through the press, is not denied, provided it does not interfere with the discharge of their official duties. No assessment for political purposes, of officers or subordinates, should be allowed.' This rule is applicable to every department of the civil service. It should be understood by every officer of the general government that he is expected to conform his conduct to its requirements.

"Very Respectfully,

"R. B. HAYES."

The Nez Perces Uprising.

General McDowell telegraphs the War Department, to-day, that he cannot learn that the uprising has gone much beyond Joseph's band and immediate vicinity, but, however, how far it may go cannot be known. The news from Howard is meagre. He reports the loss of Lt. Theller and thirty-three men. I send all the cavalry in the Department of California by McDermott to Boise, Idaho, as Howard wishes this column to be at least 300 strong. Major Wood reports that four companies of artillery and one of infantry left Portland, yesterday morning, for Lewiston, with three months' supplies. All the troops have been brought away from Alaska, leaving no detachment there.

About Troops for Utah.

The Secretary of War, in a letter to Governor Emery, of Utah, asking for military reinforcements in that territory, says the military authorities have carefully investigated the subject, and while not believing the Mormons contemplate violence or resistance to the lawful authority, it is deemed proper to allay the apprehensions expressed in letters from there. The administration desires and proposes, by all legitimate means to aid the proper authorities in the preservation of peace, protection of rights, and enforcement of the laws, &c. To this end such an increase to the military force as may be practicable, will be made in due time. General Sheridan hopes this summer to be able to increase the garrisons at Camp Douglas and Fort Cameron, and if necessary to occupy additional points in the Territory. Congress must first make appropriations. General Sheridan does not fear a serious outbreak, but troops are available to send on the intimation of such a thing.

Wool Market.

BOSTON, 23.—The wool market has been quiet. The past week's sales comprised 3,000,000 pounds. The market is still almost bare of fleeces. A few lots have been received, but scarcely enough to establish prices. Sales of Ohio 76,600 pounds, including X and above at 42 @ 47½, medium 42½, choice 47 @ 52½; sales of Michigan 75,000 pounds at private terms. Combing and delaine are in good demand, sales 60,000 pounds of washed 50 @ 55, 61,000 pounds of unwashed at 35 @ 41, including choice Kentucky at the highest figure. Pulled wool is in good demand, and stocks are sold up close and at low figures; pulled wools seem difficult to place; transactions of the week included 386,000 pounds of super and X at 28 @ 46, principally at from 35 @ 45; a lot of 20,000 pounds of combing pulled sold at 47½, and 70,000 lbs. at 40 @ 42½. Texas continues to attract attention; sales of the week 298,000 pounds at 17 @ 37½. California has been quiet, the sales of Spring amounting to 1,591,800 lbs. The bulk of the sales have been in the range of 30 @ 35; there is very little Fall on the market, and the only sales of this description were 46,000 pounds at 18.

More Crooked Whiskey.

PITTSBURG, 23.—Collector Grimeson, yesterday, seized ten illicit stills and made ten arrests, in the mountains, near the State line, sixteen miles from Uniontown, where the desperadoes have congregated for many years.

Triple Murder.

CINCINNATI, 23.—The *Commercial* special says a triple murder occurred near Gore, Logan County, this morning. John Wilden was found in a field with his head split open, and his sister and daughter were discovered in the house with their heads smashed. It is supposed the murders were committed for money. No clue to the perpetrators.

More Murders by Molly Maguires.

PHILADELPHIA, 23.—A special from Mauch Chunk says the Molly Maguires have murdered Wm. O'Connor, near White Haven, and also assassinated John Grady, a miner employed in one of the Leghigh collieries; and James McDermott and Michael O'Brien, who were witnesses against the several executed Mollies, have mysteriously disappeared. Fears are entertained that they have been foully dealt with.

WESTERN.

Pow-wow with Indians.

SAN FRANCISCO, 23.—In an interview between Gov. Brayman and the Indian Chiefs, Major Jim, chief of the Bannocks, was the principal speaker. After having assured the Governor that the Bannocks and Shoshones were friendly towards the whites, and would render no assistance to the Nez Perces in the present outbreak, in reply to a question as to what his people proposed to do during the summer, Major Jim replied, "We go to Montana to hunt buffalo to get something to trade for food for our little ones. The Indians are like the whites—they do different things to get means of living. Your people make farms and fence up all the country. The Indians have their farm, too, which is the great Camas prairie, where our women dig roots to feed them and their children. The white men drive too many hogs and cattle upon the prairie, which eat up the roots of Camas and destroy the plant. We cannot live without food, and the Camas root has always been our food. When the Camas is destroyed our children will suffer from hunger. Further, the agent at Lemhi, takes the blankets which are sent to us from Washington and cuts them in two. He gives us half of the blanket and sells the other half. Donaldson, the agent at Fort Hall, is always angry with us, and treats us roughly. He divides the blankets like Fuller, and sells the good horses from the reservation and puts poor Indian ponies in their places. We wish to have these agents taken away and good, honest men sent to us. We don't like Fort Hall. It is too cold. Nothing will grow there. We wish to have great Camas Prairie put with Fort Hall reservation, so that we can live there in the summer and dig Camas. We never sold or gave away Camas Prairie. We had nothing to do with any treaty which would take it away from us. Here Tampsey interpreter, explained that the Fort Hall reservation was separated from Great Camas Prairie by a barren country 100 miles in width.

Capt. Jim—There are three reservations for the Bannocks and Shoshones: Washakee reservation on Wind River, Fort Hall reservation, and Lemhi reservation. These are not one reservation for the Bannocks, one for the Shoshones and one for another tribe, but the Bannocks and Shoshones may live together upon one or the other. A dog with three homes has no home at all. We would like to have one reservation rather than three.

Some further conversation occurs in which the Indians complained feelingly of the dearth of food upon Camas Prairie, when a liberal contribution was made by the gentlemen present for the purpose of purchasing food for the Indians to take home with them.

FOREIGN.

GREAT BRITAIN.

Eastern War News.

LONDON, 23.—A telegram from Ibrail, dated to-day, says, the Russians entered Matchin, to-day, the Turks having abandoned it. The Russians continue crossing here by a constructed bridge of steamers.

Eight weeks of campaign have left the main body of the Russian forces still on the north bank of the Danube, but the decisive movement has begun. Already a sufficient Russian force had crossed at Ibrail to start a Turkish retreat from the Dobrudscha.

Last Night's Dispatches.

EASTERN.

Oakey Hall Disappears From View.

NEW YORK, 24.—The *World* has the following: Ex-Mayor A. Oakey Hall has finally succeeded in accomplishing his purpose of disappearing entirely from view, and become one of the long list of men who are in the world, but not of it. A friend of his family stated, yesterday, that an attempt had been made by his friends to keep him in view, not with any idea of coercing or interfering with him in any way, but to enable them, should occasion present, to render him any assistance in their power in the event of his needing it. Some three weeks ago, however, he left London for Liverpool, and in the latter city succeeded in giving his watchers the slip, and all trace of him is now lost. The members of Hall's family have gone to their country seat in New Jersey, for the summer, and are represented as being greatly broken down under their afflictions.

Robbery of Valuable Gems.

The Metropolitan Police are excited over the recent disclosure of the robbery of valuable gems from the cases of the British Museum.

Police Raid—Arrests, etc.

A general raid was made at an early hour this morning on the east side houses of prostitution. Three hundred and fifty prisoners were captured, among them Owney Geohegan, keeper of one of the saloons frequented by Burke, the murderer of Alice Strickland. Seventy policemen participated.

The arrests last week were 1,694; deaths 422; births 445.

Distribution of Arms.

WASHINGTON, 24.—The Chief of the Ordnance Bureau has given orders for the issue of 1,000 stand of arms to the State of Oregon, 500 to the Territory of Idaho, and 500 to Washington Territory.

Sitting Bull and his Band.

It is ascertained at the State Department that no diplomatic representations have yet been made to our government regarding the presence of Sitting Bull and his band of Sioux Indians on British soil, nor are any diplomatic negotiations on this subject now pending between the two countries.

Drowned.

BOSTON, 24.—By the upsetting of the Whitehall boat in the harbor this afternoon, J. Jones, Jeremiah Shannon and John Boyle were drowned.

WESTERN.

The Indian Difficulty.

SAN FRANCISCO, 24.—A Boise City press dispatch says the Bannock and Shoshone Chiefs who were in council with Governor Brayman, yesterday, left to-day for their camp on Great Camas prairie. One of them, Captain Boise Jim, some years ago served with distinction under General Crook as a scout. Two others, Major Jim and Major George, have done similar service, and Buffalo Horse, a young Bannock brave, was a scout under General Miles in the recent Sioux war. Whether the peaceful protestations of these Indians will be fulfilled will depend upon the success of the Nez Perces and their allies. The situation is critical and the influences to which these Indians are exposed are adverse to the safety of the settlements. They number about 500 warriors. Some of the Nez Perces will remain friendly in any event, but they do not constitute any considerable portion of the fighting men. It is significant that the number of Indians moving about or camped near the settlements, this summer, are much greater than usual.

Troops for the Front.

A Portland press dispatch has the following, just received from Lewiston, under date 23rd, from a special correspondent: No further fighting. Col. Miller left Lapwai on Thursday evening for Mount Idaho with 160 men, infantry and volunteers.

General Howard left Lapwai, yesterday, Friday, with 125 cavalry a portion being volunteers.

Capt. Wilkinson is with General Howard. Lieut. Ebstein says, a scout of twenty-five volunteers was sent out this afternoon to go around the head of Grand Rounde Valley to cut off any Indians who may be on the way to join Chief Joseph.

Col. Perry has sent word by a courier from Mount Idaho, that the Indians have gone eastward. The troops leave in one hour for Lapwai. We will leave Lapwai on Monday morning to join the forces now in the field. We will have with us 138 soldiers and about forty volunteers from Columbia County, W. T. All the troops and volunteers here are to go to the front at once. The excitement is subsiding in Lewiston.

Suicided.

The congregation of Grace Episcopal Church, this morning, found the church closed. On the arrival of the rector an entrance was forced, and the sexton, John T. Gamerston, was found lying in a pool of blood on the floor of the chancel, having cut his throat with a razor. The wound is probably not fatal. Trouble with members of the congregation, resulting in the acceptance of his resignation is the supposed cause of the act.

"What," asks an exchange, "are the causes of drunkenness?" Well, we can answer for all of them, but we believe whiskey causes a great deal of it; whiskey, we resolutely stuck to, will cause about as large a drunk a anything we know of; although a judicious mixing up of various drinks will accelerate matters if a man is in a hurry.—*Burlington Hawkeye.*

MINING STOCKS.

STREETS.

San Francisco, June 25. 11.10 a. m.

Con Va, 25 b, 36 a	Exchequer, 6 a
Gala, 36 a	Ophir, 19¼ a
G & C, 17½ a	Alpha, 14 a
Jacket, 14 a	Grand Prize, 12 a
B & B, 27 a	Mex, 13 a
Bullion, 17½ a	Justice, 9 a
Overman 17½ a	Caledonia, 4.20
Chollar, 35 a	H & N, 6¾ a
Imp, 1.40 a	

Milk Punches.

Pure Liquors and Cigars, Summer Drinks of all kinds, always to be had at the OASIS SALOON. Mr. Armstrong presides at the Bar, with usual urbanity. Call and see him, East Temple Street, four doors South of Wells, Fargo's Bank.

E. M. CAST,

DEALER IN

PURE SPRING ICE,

SALT LAKE CITY, UTAH.

Depot on Plum Street. Residence, 13th Ward, First East Street, between Second and Third South Street.

DR. PRICE'S

SPECIAL FLAVORINGS.

VANILLA, LEMON, ETC.,

For Flavoring Ice Cream, Cakes and Pastry.

With great care, by a new process, we extract from the true, select Fruits and Aromatics, each characteristic flavor, and produce *Flavorings of rare excellence. Of great strength and perfect purity. No poisonous oils. Every flavor as represented. No deceit—each bottle full measure, holding one-half more than others purporting to hold same quantity. Use them once, will use no other. The most delicate, delicious flavors ever made.* So superior to the cheap extracts. Ask for Dr. Price's Special Flavorings. Manufactured only by

STEELE & PRICE,

Depots, CHICAGO and ST. LOUIS.

Manufacturers of D. Price's Cream Baking Powder.

CLEAN

COTTON RAGS

AND

Gunny Sacks

TAKEN ON

AT THE

DESERET NEWS OFFICE.

None but Clean Cotton Rags taken.

People from the City will please bring them on WEDNESDAY and THURSDAY.

DAVID O. CALDER.

BUSINESS DIRECTORY.

Keep Them Before the Public.

S. Smoolenski & Bro.

Sell dry goods, fancy goods, millinery, clothing, boots and shoes, hats and caps, notions, etc.

Joe. Barker

Sharpens saws, repairs stoves, and does all cutlery, lock and gunsmith work.

Engelie & Son,

(Opposite Walker House, Main Street)

Do all kinds of tinning.

Calder & Carelson

Sell Mason & Hamlin and other organs, pianos, fancy goods, holiday presents, and all kinds of musical instruments and merchandise, and take second-hand pianos and organs in exchange.

Dr. A. W. Calder

Practices in dentistry.

Cottle & Randquist,

[State Road.]

The Co-operative Blacksmith Shop, build and repair spring wagons, make and repair springs, etc.

E. Cox & W. J. Wright

(First South Street)

Keep a barber's shop, and do shaving, hair cutting, etc.

O. Crabtree

(President B. Young's office, South Temple Street)

Sells walnut, mulberry, and locust trees

Davis, Moore & Co.

Do all kinds of milling and mining machinery work, manufacture steam work, and iron and brass work of all descriptions.

Day & Co.,

Sell dry goods, boots and shoes, hats and caps, family groceries, flour, feed and grain, double-barreled shotguns and general merchandise, and buy dried fruit.

Deseret National Bank

Does various banking business and receives savings on interest.

Deseret Carriage and Wagon Co

(Walker, Knight, Ross and Obiad) Make and repair all kinds of vehicles to order, wagons and carriages, mining cars, etc., and do all kinds of blacksmithing and carriage painting and trimming.

Dinwoodey

Sells the very best live geese feathers, walnut lumber furniture and baby wagons.

O. F. Due

(Two blocks north of Valley House)

Sells flower and garden seeds, cut flowers, bouquets, bulbs, window and bedding plants, and also digs gardens and sets them in order.

A. Gould

(Office, Deseret Bank Block)

Is agent for Red Cabon and Rock Springs coal.

Jake Heusser & Bro.,

(Successors to J. H. Hague), deal'rs guns, pistols, ammunition and fishing tackle, and do practical gunsmithing.

David James

Does anything in the tin, sheet iron and copper-smith line, also in the gasfitting line.

F. W. Madsen

(Opposite Z. C. M. I., East Temple Street)

Buys and sells household goods of every description.

James Sutton

Sells all kinds of Wasatch woolen mills home-made cloth, and buys wool.

Morgan & Tufts

Sell wines and liquors, wholesale and retail.

George Reynolds

(President B. Young's office, South Temple Street)

Sells walnut, mulberry, and locust trees.

Wm. H. Rowe

(Town Clock Store, 87 Main Street)

Makes and repairs all sorts of boots and shoes.

Howard Sebree

Sells the Bain Wagon, Wood Mower and Reaper, Paddock Sulky Rake, Oliver Chilled Plow, Concord buggies and carriages, plows, harrows, cultivators, wagon timber, etc.

Sierra Nevada Lumber Association,

Sells sash, mouldings, shingles, doors, blinds, lath, wood pumps and water pipes cheap, at wholesale and retail.

C. W. Stayner

(At Salt Lake Herald office, East Temple Street)

Attends to all business connected with patents, also legal and notarial business.

Sheeks & Rawlins

(Lawrence's Building, First South Street)

Do business as Attorneys-at-law.

S. P. Teasdel

Sells family groceries, parasols, summer prints, dress goods, gents' clothing, boots and shoes, ladies shoes, children's shoes, and dry goods and merchandise generally

Walker Bros.

Sell dry goods, groceries, hardware, glass and crockery ware, and merchandise generally, wholesale and retail.

Z. C. M. I.

Sell dry goods, groceries, carpets, hardware, crockery and glassware, boots and shoes, hats and caps, leather and findings, and all sorts of general merchandise, wholesale and retail.

Zion's Savings Bank and Trust Company

Does a general banking business, and receives deposits in sums as low as one dollar

THE EVENING NEWS.

Published every evening, except Sunday.

One copy, one year, with Postage,	....	$10.50
" " six months, "	....	5.25
" " three months, "	....	2.65

THE DESERET NEWS

SEMI-WEEKLY.

Published every Tuesday and Saturday.

One copy, one year, with Postage,	....	$4.25
" " six months, "	....	2.15
" " three months, "	....	1.10

DESERET NEWS:

WEEKLY.

Published every Wednesday.

One copy, one year, with Postage,	....	$2.00
" " six months, "	....	1.00
" " three months, "	....	50

TERMS—IN ADVANCE.

OFFICE—Corner of South and East Temple Streets.

The News Book and Job Printing Office has superior facilities for the execution of all kinds of Book and Job Printing.

BOOK-BINDING AND PAPER-RULING

DAVID O. CALDER,

Editor and Publisher.

NEW SECOND-HAND STORE.

H. P. W. MADSEN

All kinds of Second-hand Stores, on Main Street, next door to Savage's Art Gallery, opp. Z. C. M. I.

He will buy and sell everything that can be bought and sold, and give the best price for second-hand goods, of every description, and sell goods at the lowest living prices.

LAND!

PARTIES desiring to enter land, or obtain Mining Patents, can obtain the services of C. W. Stayner, Attorney and Notary, by calling at his private office, three doors north of Herald office.

CHARGES REASONABLE.

TARRANT'S SELTZER APERIENT.

Ridiculous Ideas are entertained about purgatives. It is dangerous to scourge the stomach, to rasp the bowels, to prostrate the nervous system with furious evacuants. Nature has given a sample, in the famous Seltzer Spring, of what the bilious, constipated, or dyspeptic system needs for its restoration, and in Tarrant's Effervescent Seltzer Aperient Science has improved on Nature by combining all the valuable ingredients of the German Fountain in a portable form, and omitting those which have no medicinal virtues. This agreeable and potent saline alterative cleanses the condition of the blood and purifies all the fluids of the body. Sold by all druggists.

SIERRA NEVADA

Lumber Association

WHOLESALE and RETAIL

DEALERS IN

LUMBER

LATH,

Shingles, Doors,

WINDOW BLINDS, &c.

SUPERIOR

Wood Pumps!

KEPT IN STOCK.

OFFICE AND YARD

One-half Block South of Depot

S. J. LYNN, Supt.

ESTABLISHED 1865.

GILMORE & CO.,

Attorneys-at-Law,

Successors to Chipman, Hosmer & Co.,

629 F Street, Washington, D. C.

American and Foreign Patents.

Patents procured in all countries. NO FEES IN ADVANCE. No charge unless the patent is granted. No fees for making preliminary examinations. No additional fees for obtaining and conducting a rehearing. Special attention given to Interference Cases before the Patent Office, Extensions before Congress, Infringement Suits in different States, and all litigation appertaining to Inventions or Patents. *Send stamp for Pamphlet of sixty pages.*

United States Courts and Departments.

Claims prosecuted in the Supreme Court of the United States, Court of Claims, Court of Commissioners of Alabama Claims, Southern Claims Commission, and all classes of war claims before the Executive Departments.

Arrears of Pay and Bounty.

OFFICERS, SOLDIERS and SAILORS of the late war, or their heirs, are in many cases entitled to money from the Government, of which they have no knowledge. Write full history of service, and state amount of pay and bounty received. Enclose stamp, and a full reply, after examination, will be given you free.

Pensions.

All OFFICERS, SOLDIERS and SAILORS wounded, ruptured, or injured in the late war, however slightly, can obtain a pension; many now receiving pensions are entitled to an Increase. Send stamp and information will be furnished free.

United States General Land Office,

Contested Land Cases, Private Land Claims, Mining, Pre-emption and Homestead Cases, prosecuted before the General Land Office and Department of the Interior.

Old Bounty Land Warrants.

The last Report of the Commissioner of the General Land Office shows 7,197,500 acres of Bounty Land Warrants outstanding. These were issued under act of 1855 and prior acts. We pay cash for them. Send by registered letter. Where assignments are imperfect we give instructions to perfect them.

Each department of our business is conducted in a separate bureau, under the charge of experienced lawyers and clerks.

By reason of error or fraud many attorneys are suspended from practice before the Pension and other offices each year. Claimants whose attorneys have been thus suspended will be gratuitously furnished with all information and proper papers on application to us.

As we charge no fee unless successful, stamps for return postage should be sent us.

Liberal arrangements made with attorneys in all classes of business.

ADDRESS, Gilmore & Co.,

P.O. Box 44. WASHINGTON, D.C.

WASHINGTON, D. C., Nov. 24, 1876.

I take pleasure in expressing my entire confidence in the responsibility and fidelity of the Law, Patent and Collection House of GILMORE & CO., of this city.

GEORGE H. E. WHITE,

(Cashier of the National Metropolitan Bank.)

WRAPPING PAPER

FOR SALE

AT THE

DESERET NEWS OFFICE

MOUNTAIN WARBLER!

THERE being several hundred copies of the above Song Book remaining unsold they can be obtained at the Deseret News Office for 25 cents per copy.

WM. WILLES.