REVIEW OF PREVAILING ATHLETIC SPORTS

FOOTBALL TEAMS ROUNDING TO FORM

U. of U. Mixes With Ogden This Afternoon—High School Boys Doing Well.

The first real lively practise for Coach Maddock's bunch of gridiron warriors is taking place at Ogden this afternoon. Capt Olsen took to the Junction city with him seventeen huskies and of this number eleven are battling with the pigskin against the Ogden high. The team will probably be finally made up before the end of next week. Practise has been going on every day for some time and the results have proved satisfactory to Coach Maddock.

The Salt Lake high school squad has been working hard during the week under the direction of Coach "Dad" Conyill and he is more than pleased with the showing made thus far. He has been putting the boys through their paces in the matter of runs, punting, falling on the ball and is now working with them on signals.

Within a short time the work of arranging for class contests will be well under way. There is plenty of good material on hand to insure many good teams and the fight for the inter-class championship is sure to be a keen one. A schedule for the class games will, in all probability, be drawn up and adopted the first of next week, when the managers of the various teams will meet with Coach Conyill.

Encouraging reports come from Logan to the effect that the A. C. will have an exceptionally strong team this year. The average weight of the men, according to Coach Teetzel, will be 160 pounds but he has some "big fellows" in sight which may change the rating. Coach Teetzel has been a busy man during the week working the men out in practise and he is enthusiastic over the outlook. The first line-up will be about as follows: Ends Egbert and Holden; quarterback, Cardon; fullback, Captain Paddock; halfbacks, Frew, Fred Brossard, Rose, Burton, Peterson and Andrews; guards, E. Frew, Bassett and E. Robinson.

POCATELLO TEAM BEATS OCCIDENTALS

(Special Correspondence.)

Pocatello, Sept. 29.—The Pocatello base ball team now claims to be the champion team in Idaho and Utah, a series of games having lately been played for the Idaho championship with the teams of Idaho Falls and Nampa, resulting in favor of the local team.

Saturday and Sunday the Occidentals of Salt Lake City tried conclusions with the "Hubb" team. The score Saturday was 18 to 7, Sunday 7 to 3 in favor of the home team.

RESULT OF GAMES IN THE BIG LEAGUES

NATIONAL LEAGUE.

	Won.	Lost.	P.C.
Pittsburg	107	40	.728
Chicago	99	47	.678
New York	89	57	.610
Cincinnati	76	72	.513
Philadelphia	70	76	.479
St. Louis	54	94	.365
Brooklyn	54	94	.365
Boston	41	104	.283

At Cincinnati—

Score:	R.	H.	E.
Cincinnati	6	9	2
St. Louis	5	11	1

Batteries—Gaspar and Clark; Laudermilk and Phelps.
Umpires—Kane and Brennan.
No other games scheduled.

NORTHWESTERN LEAGUE.

At Spokane—

Score:	R.	H.	E.
Portland	4	4	2
Spokane	3	9	2

Batteries—Pinnance and Armbruster; Killilay and Spencer.

At Seattle—

Score:	R.	H.	E.
Seattle	6	2	1
Tacoma	1	6	4

Batteries—Miller and Whaling; Annis and Stevens.

At Vancouver—

Score:	R.	H.	E.
Aberdeen	2	6	3
Vancouver	4	5	2

Batteries—Starkell and O'Brien; Gardner and Sugden.

COAST LEAGUE.

At Los Angeles—

Score:	R.	H.	E.
Los Angeles	4	2	6
Vernon	1	7	8

Batteries—Thorsen and H. Smith; Brackenridge and Brown.

At Portland—

Score:	R.	H.	E.
Oakland	6	7	0
Portland	4	4	2

Batteries—Wiggs and Nelson and C. Lewis; Carson and Fisher.

AMERICAN LEAGUE.

	Won.	Lost.	P.C.
Detroit	87	54	.642
Philadelphia	95	58	.616
Boston	87	62	.584
Chicago	79	73	.519
New York	72	76	.487
Cleveland	70	81	.464
St. Louis	69	83	.455
Washington	42	105	.286

At New York—
First game—

Score:	R.	H.	E.
St. Louis	0	7	1
New York	5	10	2

Batteries—Kassel and Stephens; Warhop and Sweeney.
Second game—

Score:	R.	H.	E.
St. Louis	4	5	2
New York	11	14	3

Batteries—Gilligan and Stephens; Carroll, Quinn and Blair.

At Boston—

Score:	R.	H.	E.
Detroit	6	10	3
Boston	9	17	2

Batteries—Speer and Casey; Karger and Donahue.

At Philadelphia—

Score:	R.	H.	E.
Philadelphia	3	12	4
Chicago	4	8	2

Batteries—Bender and Lapp; Olmstead and Sullivan.

At Washington—

Score:	R.	H.	E.
Washington	1	6	2
Cleveland	2	9	3

Batteries—Walker and Hardy; Ables and Higgins, Easterly.

CHIEF RUN GETTERS AND BASE STEALERS

NATIONAL LEAGUE.

Player and Club.	Games.	Runs.	Ave.
Leach, Pittsburg	140	115	.82
Evers, Chicago	115	89	.79
Wagner, Pittsburg	121	87	.68
Clarke, Pittsburg	140	87	.62
Barbeau, St. Louis	123	76	.62
Beecher, Cincinnati	111	61	.60
Konetchy, St. Louis	138	77	.60
Mitchell, Cincinnati	134	76	.57
Scheckard, Chicago	135	72	.53
Ellis, St. Louis	133	68	.51

AMERICAN LEAGUE.

Player and Club.	Games.	Runs.	Ave.
Cobb, Detroit	148	106	.72
Bush, Detroit	148	104	.70
Collins, Athletics	142	98	.69
D. Jones, Detroit	62	40	.65
H. Lord, Boston	127	78	.60
Crawford, Detroit	147	79	.54
McConnell, Boston	113	60	.53
McIntyre, Detroit	122	64	.53
Gessler, Washington	138	65	.52
Dougherty, Chicago	129	66	.51

NATIONAL LEAGUE.

Player and Club.	Games.	S.B.	Ave.
Beecher, Cincinnati	141	52	.37
Chance, Chicago	91	29	.32
Murray, New York	132	41	.31
Egan, Cincinnati	120	36	.30
O'Hara, New York	112	31	.27
Magee, Philadelphia	130	35	.27
Bates, Boston	126	34	.27
Wagner, Pittsburg	131	34	.26
Burch, Brooklyn	137	35	.26
Evers, Chicago	115	27	.24

AMERICAN LEAGUE.

Player and Club.	Games.	S.B.	Ave.
Cobb, Detroit	148	75	.51
Collins, Athletics	142	51	.36
Bush, Detroit	148	49	.33
Dougherty, Chicago	129	37	.29
Moriarity, Detroit	124	35	.28
Turner, Cleveland	54	14	.26
H. Lord, Boston	127	36	.26
McConnell, Boston	125	26	.21
Parent, Chicago	125	26	.21
Elberfield, New York	105	22	.21

INTERESTING NOTES OF BIG LEAGUES

Orvie Overall, of the cubs, leads all the big-league pitchers in the number of shutouts won. He has blanked the enemy nine times this season. Christy Mathewson stands second in the list with eight. Krause, of the athletics, and Frank Smith and Ed Walsh, both of the white sox, are tied for third honors with seven each.

* * *

Big Overall has also the distinction of holding the strikeout record. His victims number 193. Nap Rucker, of the dodgers, stands second at 177. Here are the records of the other leading pitchers of both leagues: Earl Moore, phillies, 160; Berger, Cleveland, 164; Brown, cubs, 157; Waddell, browns, and Matty, giants, 137; Bender, athletics, 135; Mullin, Detroit, 125; Johnson, Washington, 147.

* * *

George Mullin, Detroit's crack pitcher who leads the American league twirlers, has worked in 36 games, allowing 234 hits, giving 68 bases on balls and striking out 125 batsmen. Walter Johnson, of Washington, has taken part in 37 games, allowing but 220 hits, issuing 80 passes and striking out 147 men. Mullin has won 27 games and lost 23. What a great pitcher Johnson would be with a first division club!

* * *

Three triple plays have been made to date in the American league this season, one each by Chicago, Cleveland and Philadelphia. Tannehill and Isbell pulled one on Washington; Neal Ball, of Cleveland, made the only undisputed unassisted triple play of the major league history against Boston, while Collins, Baker and Davis, of the athletics, made a triple putout at the expense of the blues. The phillies alone have the credit for such a play in the National league so far this year, perfected at the expense of Brooklyn.

* * *

Here are the records in double plays: American League—St. Louis, 109; Cleveland, 100; Boston, 90; New York, 89; Chicago, 88; Washington, 88; Philadelphia, 82; Detroit, 80.

National League—Cincinnati, 102; Boston, 95; Philadelphia, 89; New York, 88; Brooklyn, 87; St. Louis, 87; Pittsburg, 86; Chicago, 83.

* * *

Pittsburg seems to have a shade on Detroit in the matter of team hitting. The pirates have a grand batting average of .347 to .339 for the tigers. Detroit has secured nine more doubles than Pittsburg, but the buccaneers have made 22 more triples and three more home runs.

* * *

Tommy Leach, of the pirates, is the champion run getter of the season with an average of .81. In 134 games he has scored 109 runs. Bush, of Detroit, is a close second, with 102 for 141 games, an average of .72. In the same number of games Cobb has scored twice less than Bush.

McNULTY OUT OF GAME.

Washington, Oct. 2.—Georgetown university football team received a severe blow today when it was announced that Joe McNulty of Chicago, one of the best half-backs in the south, would not play with the team this year owing to parental objections. Had McNulty joined the team it is said he would have been elected captain.

ITS A TOP NOTCH DOER.

Great deeds compel regard. The world crowns its doers. That's why the American people have crowned Dr. King's New Discovery the King of Throat and Lung remedies. Every atom is a health force. It kills germs, and colds and la grippe vanish. It heals cough-racked membranes and coughing stops. Sore, inflamed bronchial tubes and lungs are cured and hemorrhages cease. Dr. Geo. Moore, Black Jack, N. C., writes "It cured me of lung trouble, pronounced hopeless by all doctors." 50c, $1.00. Trial bottle free. Guaranteed by Z. C. M. I. Drug Dept., 112-114 So. Main St., Salt Lake City.

Photo by J. E. Bush.

CLOSE FINISH AT BUENA VISTA.

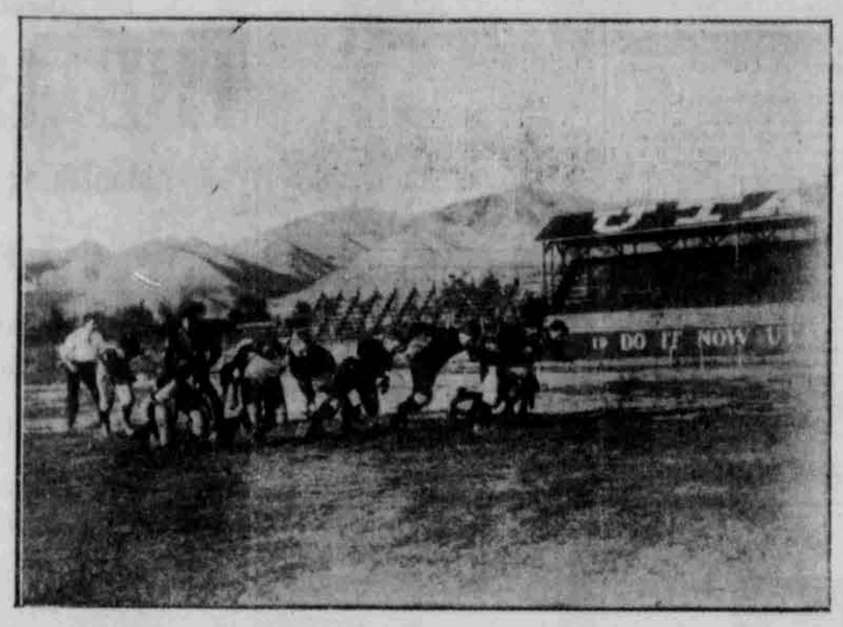

"U" PLAY AGAINST OGDEN TODAY.

"U" TEAM PLAYS AT OGDEN TODAY

This morning Coach Maddock of the U. of U. took his string of pigskin chasers to Ogden, where the team lines up this afternoon with the Junction city high school in the first practise game of the season for the benchers.

While there are several new men on the team, Maddock is confident of developing an eleven which will be hard to beat and is certain the team will more than hold its own against some of the big teams scheduled to play. The Ogden team has been hard at work for the past three weeks and undoubtedly will make the U boys travel fast. The line-up will be as follows:

Utah.		Ogden.
Shores, Peterson	le	Johnson
Home, Price	lt	Watson
Olson	lg	Checkettes
Korns, Neilson	c	Lample
Christensen, Jensen	rg	Smith
Olson (Capt.)	rt	Douglas (Capt) Bryant
Horsfal, Doolittle	re	Stone, Romney
Love, Carmichael	qb	Oldham
Schweitzer	lhb	Boyle
Walker	rhb	Evans
Loell	fb	Tribe

The officials will be: Referee, Ben Harker; umpire, Jay Hanson; field judge, A. Nicholson; head linesman, J. O. Cross.

UTAH PRODUCTS FOR AUTOMOBILE TIRES

Another Utah industry, the manufacture of automobile tires with Utah products, has been started and the company will be known as the Hydro-Carbon Manufacturing company. Automobile tires will be made by the use of gilsonite, elaterite and a part of vegetable rubber. The company is backed by Samuel Newhouse and experiments have been made at the plant on State street.

Mr. Newhouse has used a pair of tires made of the material named, and a run of over 2,000 miles show practically no wear or tear. It is most likely that a factory will be built either in Salt Lake or Chicago, as the experimental stage has been passed.

MUCH INTEREST IN Y. M. C. A. ATHLETICS

Following the arrival here of O. B. Gingrich, formerly physical director of the Binghamton, N. Y., Y. M. C. A., and J. R. Adsit, formerly assistant physical director of the Green Point Y. M. C. A., to take up the work of physical culture at the Salt Lake Y. M. C. A., much interest has been added to the work.

The fall and winter campaign in athletic work is already under way and these instructors with Mike Yokel in charge of the wrestling department, working with Secretary Brown, will result in much good among members of the association. Gymnasium work is under way and handball tournaments are to be started soon. Basketball will also claim considerable attention and there are plenty of candidates on hand to make up a couple of teams.

During the year there will be football, indoor baseball, handball, and track and field events and also aquatic sports.

OGDEN AND RETURN $1.10,

Via D. & R. G. Oct. 3rd.

Leave Salt Lake 10:25 a. m., 1:35 p. m. Returning on any train.

VELIE

SAM HILDRETH GAME TURFITE

Buys Thoroughbreds in the Dark of Sport and Wins Many Big Stakes.

When the racing history of this season is written there should be several chapters devoted to the career of Sam Hildreth, the gamest owner on the turf. In this respect Hildreth stands alone; in fact, his actions during the past 12 months do not show up the real interested turf powers in anything that resembles a favorable light. When the sport struck its real dark days last year many of the moguls of the game packed up their stable belongings and set sail to the other side, where they could mingle with royalty and at the same time have opportunities of winning a good-sized purse. Ed Curley says:

With Hildreth it was entirely different. He went along in his quiet manner and purchased all the good handicap runners at fairly low prices. For one who was not in the inner circles he never lost confidence in the sport. He realized that it would not return to its former basis, but he was a game sportsman and was willing to take the chance. If it came back he would prove a dominant factor; if it lost out, he would be left high and dry with a stable of high-class thoroughbreds that would probably make him a poor man.

JUDGMENT PROVED RIGHT.

His judgment won out, and now at the close of the season Hildreth is the leading owner. He has not won as much money as James R. Keene, but in the number of victories he has no rivals. What is more important, Hildreth has the esteem and respect of every turfite, for the turf is one place where gameness is admired and especially under the conditions that confronted this owner when he gathered together his valuable runners.

Hildreth has not a real good 2-year-old in his barn, but in the older division he has a bunch of stars that sweep everything before them. Two alone—King James and Fitzherbert—have done so remarkably well that they will never lapse in turf chronicles. These sterling runners have endeared themselves by the manner in which they have annexed all the rich stakes of the season, and there are a few more to be decided that are as good as in their grasp.

There are few, very few, stakes that Hildreth has not won. The Metropolitan and Brooklyn handicaps were gathered in by King James; the Suburban and the Lawrence Realization were captured by Fitzherbert, and innumerable other lesser classics have fallen to the speed and stamina of this doughty pair.

LIKELY TO WIN $80,000.

Hildreth will probably wind up the season $80,000 richer than when he started, and if the wishes of the turf world could help, the amount would be trebled and then some more.

The unassuming horseman has not stopped with his purchase of all the good ones of last year, but is always on the lookout for thoroughbreds that are good enough to stable in the same barn with King James and Fitzherbert. For the first time in many years Hildreth will not campaign through the winter. Instead he will rest his string up at Sheepshead Bay so that when the bugle blows for the rich events next year he will be prepared to duplicate his great record this season.

LIPTON'S RACE PLANS.

New York, Oct. 1.—Joseph Garrettson, managing editor of the Cincinnati Times-Star, who was among the passengers to arrive on the steamship Mauretania last night, brought word from Sir Thomas Lipton that he would sail from England for New York on Oct. 9, to issue a challenge to the New York Yacht club.

Referring to his plans, Sir Thomas said:

"I will race for the cup if I am permitted to do so on even terms. But I will not engage to sail a marine freak across the ocean to compete against a skimming dish.

"When the Shamrock crossed the ocean she came within an ace of sinking with all hands and I shall never ask another man to subject his life to such useless risks."

Sir Thomas further said that he hoped the New York Yacht club would permit a race under conditions he would suggest.

Yachtsmen, when they learned of the attitude of Sir Thomas, expressed doubt that the New York club would be able to meet the challenge, because of the provision in the deed of gift.

CORNELL IS READY.

Ithaca N. Y. Oct. 2.—In preparation for the game with Rensselaer Polytechnic institute of Troy today, the Cornell football coaches piled up big sacks of meal on the field yesterday and for fifteen minutes had the forwards diving into them head-on. Coach Dan Reed personally superintended this drill and each man was compelled to jump into the meal after a long dive. The coaches said this would toughen them up for football.

DENIES REPORT.

Chicago, Oct. 2.—President Charles A. Comiskey of the Chicago Americans yesterday denied the report that he "had split" with President B. B. Johnson of the American league, because of the latter's alleged stand against Joe Cantillon, manager of the Washington club. The south side magnate also denied the report that he had selected Cantillon to manage his team in 1910.

OF INTEREST TO MOTHERS.

There is one subject which always interests the mothers of young children, and that is how to treat their coughs and colds, or to ward off a threatened attack of croup. For this purpose we can recommend Chamberlains Cough Remedy. It always proves beneficial. In case of croup it should be given as soon as the croupy cough appears, so as to prevent the attack. Keep it at hand ready for instant use. Many mothers do so, and it saves them much uneasiness. For sale by all druggists.

"PENNY" GOSSIP.

After this afternoon the Buena Vista races will be discontinued for a week. The break in the program is made because of the state fair races.

The streams in Piute, Sevier and Sanpete counties are to be stocked with 400,000 trout fry, while Carbon and Emery counties will get 300,000, Garfield county 100,000, and Fish Lake will receive 75,000.

Charged with complicity in signalling at the racetrack and being a confederate of the crowd that tried to beat the pool rooms, Billy Ryan has been ruled off the track by the club officials. As fast as the men are identified they will be ruled off.

The Sevier County Fair association has shipped from Monroe two carloads of thoroughbred horses to the Utah state fair. The horses are among the very best in the state and will surely attract a great deal of attention at the fair.

It is gratifying to learn from Fred Tenney himself that he has not decided to quit baseball. He emphatically denies the statement that he had resolved never to play again and says he will be back at first for the giants next year. This is good, for the game needs all the Tenneys it can get.

There is considerable disappointment among local turfites because Col. Scott will not permit the officers' race to be run at Buena Vista today. The event has been called off and it was also decided not to run the Fort Douglas handicap. The club has on its hands a beautifully engraved loving cup which was to have been presented to the winner of the officers' race.

To Fred Clarke, Hans Wagner, Tommy Leach, Sam Leever and Charles Phillippe goes the honor of having played with four National league championship teams, these five being all that are left of the famous pirates who won the bunting in the old league for the seasons of 1901, 1902 and 1903. Here are five players, none of whom is a youngster, who are able to come back after five years and aid most materially in the winning of a fourth pennant for Pittsburg. It is unusual. Clarke and Wagner have played professionally for many, many years. Clarke has been a big leaguer since 1895. Wagner entered fast company a year later, while Leach has been up with the top notchers for ten years or more.

The Carlisle Indians will wrestle with the longest schedule of all and do more traveling. They will be seen in New York twice this year, against Syracuse on Oct. 16 and against Brown on Nov. 20. Those will be their most important battles except the Pennsylvania encounter at Philadelphia. Their first game was with the East End A. A. on Sept. 18, others which they play are Lebanon, Villanova, Bucknell, Pennsylvania State, Syracuse, Pittsburg, Pennsylvania, George Washington, Gettysburg, Brown and St. Louis. At least once a season the Indians strike a degree of form which is as good as the best, erratic though they may be from so much wear and tear imposed on them. They generally point for the Pennsylvania game, but are serious opposition at all times.

BOOKS AT LAST WIN THE MONEY

For First Time Since Opening of Meet They Have Luck and Encouragement.

For the first time since the opening of the Utah Jockey club's meeting at Buena Vista, the bookies yesterday had the best of the argument in the betting ring and while they did not make a fortune there was a decided break in the winning favorites and the talent did not pick so many winners as has been the rule. Three out of six favorites were beaten, but the finishes were decidedly close and exciting.

The first one to "dump" the talent was in the first race when nearly everybody went to Burning Bush who was played at even money. This animal can run some but if she does not get away well and lead the field, she is likely to sulk and cause disappointment, and this is what happened yesterday afternoon. The favorite simply trailed the field which was led by Judge Shortall with Lady Adelaide up close.

In the second event La Dextra was a strong favorite and won handily. The third race saw one of the most sensational finishes of the season, the fight being between Jane Swift and Force. The former led to the stretch and then in spite of all Fischer could do ran wide passing the wire under the judges' stand, Force, W. P. Fine's horse, hugged the rail and ran as though for dear life, barely nosing out the favorite. Many thought Jane Swift had won, but the Fine horse was first across.

There was a surprise in the fourth race, Madeline Musgrave was the pronounced favorite, while Yuba was played at 4½ to 1. Charley Doherty was also figured in the money but Yuba showed too much speed for the contenders and rewarded those who had taken the odds.

Buckthorn had his usually great race in the fifth, trailing the field until the stretch was reached and then passing the field in a wonderful burst of speed.

In the sixth Rather Royal was well liked, but got away badly. Wunder was the strong favorite, however, and led the field all the way.

PRESIDENT TAFT WINS.

Seattle, Oct. 1.—On the golf links President Taft won a silver loving cup, defeating H. C. Henry of the Seattle Golf club by two up in a nine-hole match.

Mr. Henry is regarded as one of the leading players in this section. The match was to have gone only seven holes, but at the end of the round the president had Mr. Henry only one up and insisted upon going nine holes. Before these were played he won another hole, the score for the nine being as follows:

Taft	6	4	5	5	5	5	5	4	4
Henry	6	4	5	4	6	5	6	4	7

CHANGE OF TIME D. & R. G.

Effective Oct. 3rd, train 2 for the East will leave Salt Lake at 3:35 p. m. and train 410 for Utah County and Tintic will leave at 5:05 p. m.

Horse Races

State Fair Grounds Every Day Next Week

The biggest and fastest string of horses ever gathered on one track in Utah is now at the Fair Grounds for the races during the

Utah State Fair

Special Events Every Day

Monday

Two Big Harness Races
Three Running Races

Tuesday

The Utah State Fair Handicap and Full Program of Races

Pony Races Every Night

CASTORIA
For Infants and Children.
The Kind You Have Always Bought
Bears the Signature of Chas. H. Fletcher

VELIE

Salt Lake —Turf— Exchange
Direct wire for all Sporting Events California and Eastern Races.
48 EAST SECOND SOUTH ST.

RACING TODAY

and every day except Sunday, during the thirty day fall meeting of The Utah Jockey Club at

BUENA VISTA PARK

The safest and fastest mile track in the west. Six races daily, rain or shine. First race starts at 2:30 sharp.

ADMISSION 50 Cents Including Grand Stand

Ladies Free on Mondays and Fridays. Race track specals leave Union Station (O. S. L.) at 12:15, 1, 1:30 and 2:15 p. m. Returning leave Buena Vista Park at 4:39, 5:05, 5:35, 5:37 p. m.

Vehicles must go out West Second South Street to reach Automobile and carriage entrance.

The Utah Jockey Club

John Condron, Prest. J. W. Rice, Secy. and Treas. W. W. Finn, Mgr.

AUTUMN OPENING MONEY

We recently collected money for the following clients, and many others. When you read about the autumn openings which the large stores are having, you see things you want to buy. If you turn in your claims you will have money to buy with. Read the list:

Malad Lumber & Hardware Co., Malad, Ida.
T. M. Thomas & Sons, Malad Ida.
R. L. Fishburn & Sons, Brigham City Utah.
Alexander Optical Co., city
Snyder & Co., Evanston, Wyo.
Beatrice Bartlett, State street, city.
John F. Schuyff, Otis, Cal.
Naylor Bros., 370 So. Main street, city
Deseret Livestock Co., Woods Cross Utah.
Keeley Institute, 334 W. S. T., city.
Corless & Jensen, 744 E. 5th South
J. L. Horne, 316 K street, city.
John Halfin, capitalist, 216 W. 4th N., city.
Rocky Mt. Bell Tel. Co., city.
Miller-Cahoon Co., Murray, Utah.
Salt Lake Stamp Co., East 3rd So., city.
Parker Lumber Co, city
E. C. Bagley, Cottonwood, Utah
Cole Banking Co., Corinne, Utah
Mrs. J. E. Ingler, 275 Adams ave., Ogden, Utah.
Co-op Furniture Co., Main street, city.

MERCHANTS PROTECTIVE ASSOCIATION.
Scientific Collectors of Honest Debts.
Rooms 77 to 100, Commercial National Bank Building, Salt Lake City, Utah. FRANCIS G. LUKE, General Manager.
"Some People Don't Like Us."