COUNTING BALLOTS.

Utah Commission Begins the Canvass of Salt Lake County.

SUMMIT AND TOOELE NEXT.

Hadley D. Johnson, Charles M. Smith, H. G. Whitney, J. Y. Lynch and J. Lippman, Canvassing Board.

The Utah Commission met at 10 o'clock this forenoon and remained in session until 12:30 this afternoon when a recess was taken until 2:30. All the members were present and Chairman Norrell presided. Hon. George M. Cannon, chairman of Republican State committee, was in attendance and requested that Robert H. Anderson be allowed to be present during the canvass of the election returns for the interest of the Republican candidates. Permission was granted. Mr. Cannon likewise desired to be notified when the canvassers would be ready to give their attention to Utah county.

The commissioners this afternoon commenced work by taking up the returns of Salt Lake City and county with Summit and Tooele to follow in the order named. The idea will speedily determine the much mooted question as to whether Le Grande Young, Democrat, or E. D. E. Thomson, Republican, has been elected district judge. At the meeting this morning a canvassing board was appointed, consisting of the gentlemen named in the following order, which was unanimously adopted:

First—That in pursuance of the provisions of Section 8, of an Act of Congress assuming section 2002, of the revised statutes of the United States, approved March 22nd, 1882, and of Chapter IX. of the compiled laws of Utah, 1888, the following named persons, to-wit: Hadley D. Johnson, Charles M. Smith, Horace G. Whitney, Jean T. Lynch, Joseph Lippman, be and the same are hereby appointed as a board to canvass the returns of the general election held in the Territory of Utah on Tuesday, November the 6th, 1895, for county and municipal officers, and for members of the House of Representatives and the Legislative Council for the Territory of Utah.

Second—The said board of canvassers will convene at the rooms of the Utah Commission in the Capitol Building at Salt Lake City, Utah, on Monday, November the 18th, at 11 o'clock a.m., at which time (and on succeeding dates) the course of the election may be opened in the presence of the Commission, and the said board shall carefully examine such returns and duly canvass the same in accordance with the law and the statutes thereto pertaining, and ascertain the number of votes cast for each person for the several offices named; and said board shall make an abstract thereof in duplicate and certify the result of such canvass to the Utah Commission for record.

Third—The Territorial secretary (who is ex-officio secretary of this Commission) is hereby authorized and required to determine by lot all cases of tie votes as the law provides—and make out and transmit a certificate of election to such person ascertained to have been elected by the said board of canvassers.

Fourth—The board of canvassers hereby appointed shall hold their positions until the completion of such work—unless removed by the Commission for cause—and all vacancies occurring in said board shall be filled by the Commission.

Fifth—The members of the board of canvassers shall be allowed as compensation not to exceed $6 per day for the time actually and necessarily occupied in performing the duties hereby imposed.

Notice.

The Twenty-first Quorum of Elders will meet in the Nineteenth ward meeting house this evening at 7:30 o'clock.

Social Farewell.

A farewell entertainment will be given in the Second ward meeting house this evening at 7:30 o'clock, in honor of James P. Marker, who is about to attend the Brigham Young Academy in the interest of the Y. M. M. I. A. The following program will conclude with a dance:

Duet, Sylph.....Misses Minnie Nelson, Minnie Edwards
Recitation.....L. R. Davis
Flute solo.....H. J. Simons
Song.....Mr. H. A. Rampo
Recitation.....Ida Rogers
Duet.....Mrs. Louisa Lynch, Mrs. Sadie Davis
Parting words.....George R. Reeves
Recitation.....Mandalia Olsen
Piano.....Franz Chandler, James P. Marker

Robbed a Sleeping Woman.

Quong Wong, a Chinese countryman, swore out a warrant this morning, charging three of his countrymen, Jim Fay, Hop Hoy and Ah Tue, with entering his place of business during last night, and stealing from a Chinese woman's quarters while she was enwrapped in reverie, seventeen silver dollars, and one gold ring valued at $5. The vandals have not yet been arrested, but they will likely be brought face to face with justice at the next session of the police court.

AMUSEMENTS.

In the Tornado, the play which comes to the Salt Lake Theater, tomorrow, Tuesday, there are several special features. An approaching storm soon becomes a tornado that plays havoc with everything in sight on land, and then the audience is invited to follow it on its road over ocean and see what it can do for a steamer, when "the waves run as high as the stage will permit." These awful scenes are followed by a view of a dissecting room in a medical college, but we are assured there is nothing gruesome in it.

Next Friday and Saturday Herrmann "the great" will hold forth at the Theater. His entertainments are too well known to need any further recommendation. He is always up to date and brings with him this time several novelties, among others a spectacular magic comedy, which is a robust play with speaking parts and a national patriotic illusion.

AT THE GRAND.

Ferncliffe has proved such a success at the Grand that the management has decided to repeat it the first three nights of the present week. The announcement was made on Saturday evening. How for Blow will then be given and Maud Winter will make her appearance at the Grand.

Wednesday matinee Miss Ruth Eldredge and pupils, assisted by Mr. William H. Tucker and Fred Graham, will give a recital at the Grand. A very elaborate program has been prepared. The music will be furnished by the Grand orchestra.

CONCERT.

On Thursday evening a musical program and dramatic entertainment will be given in the Tabernacle ward meeting house under the direction of Professor Cannon.

ACCIDENTAL SHOOTING.

Architect W. H. Folsom Has a Very Close Call at a Gun Store this Afternoon.

W. H. Folsom, the old and well-known architect, had a close call for his life a few minutes before 4 o'clock this afternoon. He was at M. H. Evans's gun store with Albert F. Dewey at the time. A clerk in the establishment was putting a cartridge in a revolver when it exploded. The ball went crashing through the window containing glass in all directions. A piece of it struck Mr. Dewey's face and inflicted quite a painful wound from which the blood flowed freely for a time.

The leaden missile was stopped in its flight by the body of Mr. Folsom. The ball struck him in the back near the left shoulder, going through both his over and under coat and other clothing. Fortunately its force had been spent so it could not penetrate the body. On reaching the white it stopped without doing any injury.

It was a narrow escape for both Mr. Folsom and Mr. Dewey, and they are congratulating themselves that the affair did not end more disastrously.

WILL KNOW TONIGHT

Police Board to Formulate Its Decision in the Donovan Case.

MR. EMPEY WILL NOT RESIGN.

But Six Weeks Remains of His Term and He Will Serve It Out—Council Will Name His Successor.

As the hours grow less pending a decision in the Donovan case the curiosity of and strain upon the most directly interested parties becomes perceptibly stronger and should the increase continue some of them would be in anything but a joyous state of mind.

Anent the findings in the case the wagging tongue of rumor has given it out the last few days that Commissioner Empey, being unable to agree with his colleagues, would tender his resignation. In order to set the matter at rest a NEWS representative called upon him today at his office and questioned him concerning it. Mr. Empey replied, "No, sir; there is nothing in it. My time on the board is now short and I shall serve it out. Under my appointment my term expires on January 1st next and to get out now with an unpleasant duty before me would be cowardly. I shall remain on the board and do my duty as I see it."

It is now thought that Mr. Noble, the other member whose term expires in January may follow in the footsteps of Mr. Empey, serve out his time notwithstanding he recently contemplated resigning on account of the urgent demands of private business.

The newspaper men did not feel warranted in asking Mr. Empey as to what his views were in the Donovan case and whether they would be adverse or favorable to the suspended captain, but when he put the query, "Do you anticipate reaching a verdict tonight?" the reply was promptly and emphatically given, "Yes, sir; and the result will be reported to the mayor who will give it out to the newspapers for publication."

"Then the commissioners will not make the findings public?"

"No, sir; they must first go to the Mayor."

Chairman Jennings was seen on the street a few minutes later, and in answer to questions replied that he was not quite certain that a verdict would be agreed upon tonight. Beyond that he declined to say anything.

BATTLING DEPARTMENT BOSSES.

Whatever the verdict may be, exoneration and reinstatement of charges sustained and dismissal, it is a safe prognostication that it will not be a settlement of the difficulty. That is the proposition quite generally agreed upon by members of the force, most of whom—he it said to their credit—are for peace and efficiency even at personal sacrifices. As heretofore stated, should Donovan wear the victor's crown, there can be little question as to what Chief Pratt will do. His retirement from the place he now occupies would be a certainty. Then another man—Sergeant Ford—would in all probability be required to hand for greener and more luxuriant pastures, a fact that would bring little repining and much rejoicing to the city's peace contemporaries, for it has been his misfortune to have few friends among his colleagues.

On the other hand, should Chief Pratt be successful, then Donovan's vacation will be made permanent and the sequel problematical.

"WINT" MURDER CASE.

The Testimony Will All be in This Evening.

Important Contradictory Evidence This Morning.—Should be a Verdict Tomorrow.

Special to the NEWS via Deseret Telegraph.

BEAVER, Utah, Nov. 16.—Since Thursday noon last, when the prosecution and defense on the case of the people vs Hagenston, for the killing of the Indian "Wint," last July, announced to court that they were ready for trial, they have been kept constantly busy. Twelve jurors from the regular panel empaneled for the term were called but after being examined as to bias and prejudice on account of rumors and reports heard as to the homicide, only three were found eligible.

Counsel in the case for the people were R. Tourman, Judge William McNally and Christopherson from Garfield county; John F. Chidester, and for the defense, Judge Baum and O. N. Foster.

Baum has been confident of Hagenston's acquittal since his client was indicted at St. George, and this having come to the ears of Thurman and McCarthy they have both seemed legally serious since the commencement of the trial that Baum should not have a walkover. The examination of the witnesses has been conducted to a great state by both sides, and Judge Hatch has been very careful in points as to the rules of the admission of testimony pro and con. After spending the whole of Friday an open venire was issued for ten more jurors and made returnable forthwith. In justice to the defendant your reporter is unable to see any premeditation or intent as to the accident or homicide, and the testimony of the witnesse Arnold Johnson, who was on the stand most of this morning and testified to seeing every minute of the affair, the throwing of the pistol on the saloon floor, its being toyed and played with by several other persons present, none thinking of knowing that the cylinder contained a cartridge, narrows the case down to a clear case of unintentional homicide.

Myron Proctor, testified this morning that immediately after the shooting he was present in a livery barn at Pangnitch Lake; that Jos. F. McGregor of Parowan, who was then acting as attorney for Hagestead and several others were present; also that the defendant then asks to all of them and in answer to a question put to him by McGregor that he asked the Indian, one or twelve before the shooting whether he was ready to die or not. All the persons whom Mr. McGregor says were present were summoned as witnesses for the defense and they all testify, including Mr. McGregor, that no such statement was made by Hagestead. The testimony in the case will most likely be closed this afternoon. The jury have been closely kept and guarded day and night since the panel was filled.

SHE'LL NEVER COME BACK.

Sally Davis Again Declares Her Intentions of Bidding Adieu to the City of Salt Lake.

The star-tipping Sally Davis appeared before Judge Smith this morning to answer to that oft repeated offense of drunkenness.

"What do you to say to that charge, Sally?" asked the court.

"Well, yer honor, I'm guilty," retorted Sally, "but if you'll let me go this time, I'll leave town this very minute and promise never to return, if I live to be 190 years old."

"Your story is so threadbare, Sally, that I can hardly believe you," said the court.

"Oh, but your honor, I'll take a few of my clothes and leave right away, and when I get settled down I'll send for the rest."

The court's heart was touched. He wanted to give the unfortunate woman the benefit of the doubt and accordingly allowed her twenty-four hours in which to seek pastures new.

Louis St. Clair for being drunk, disturbing the peace, and using obscene language, was fined $5 in each charge, or $10 in all. He went to jail.

Robert Elliott got too full for utterance and was assessed $7, while Mr. Bright for fast driving while intoxicated forfeited $5.

H. G. Domer and Victor Nelson, two devotees of the wheel, were spinning along in the restricted district when nabbed by Special Officer Howell. Host each $2.

Eli Ashburg and Jennie Elms, inmates of a house of shame, forfeited $5 for each, and Addie O'Neil, keeper of such a house, subscribed $17.

Sam Doe, A. M. Ramsey and C. M. Smith for conducting gambling houses forfeited $50 each.

Louis St. Clair, who was this morning sentenced to fifteen days, was ushered into the presence of Judge Smith this afternoon and sentence suspended, as the family depending on him for support, was in destitute circumstances. The judge gave him a severe reprimand and assured him that if he was found guilty of such conduct in the future, a double penalty would be inflicted.

A Notable Marriage.

MASON CITY, Iowa, Nov. 16.—On next Wednesday evening at Fort Dodge, will be solemnized the marriage of John P. Dolliver, Congressman of the Tenth district, with Miss Louise Pearson. The event is attracting unusual attention from the prominence of both parties. As an orator, Dolliver has a national reputation and he doubtless addressed more people from a lecture platform than any person of his age in the United States.

Tired Women

Find in the blood purifying, building-up qualities of Hood's Sarsaparilla just what they need. Mrs. Ida Griggs of Ennis, Texas, gives her experience below: "I suffered almost death with local troubles, which developed into a very serious affection and made a surgical operation necessary. I was completely broken down, had numerous boils, and when I commenced taking Hood's Sarsaparilla I weighed only 118 pounds. Now I weigh over 150 pounds and am in better health than for the past fifteen years. Formerly I was covered with eruptions; now my skin is clear. I can truly say

Hood's Sarsaparilla

has no equal for poor run-down women. Every one remarks about how well I am looking." MRS. IDA GRIGGS.

Hood's Pills act harmoniously with Hood's Sarsaparilla. 25c.

THE COUNTY COURT.

Doings Of the Selectmen At Today's Meeting.

RESOLUTION BY CHRISTOPHERSON.

Assail the Big Cottonwood Power Company's New Road—Other Matters.

The county selectmen met in regular session this morning in the selectmen's office, Judge McNally being busily engaged in attending to probate matters, Christopherson occupied the chair, and the following business was transacted:

J. P. Ledwidge, county clerk of Weber asked for information as to whether or not the Salt Lake county court had appointed a delegate to the Trans-Mississippi congress, and if they had made an appropriation for that purpose. Referred to Judge McNally.

James Mussleson, justice of the peace of Crescent precinct, served for the issuance of a three-months' license to William Harvey, a fish vendor. Referred to Clerk Stanton.

TOLLS AND CORRECT.

Selectman Christopherson submitted a report on the auditing of the county clerk's cash book and treasurer's receipts for the three months ending October 31, 1895, the same having been found true and correct. The treasurer's receipts for that time, coming from licenses, land sales and miscellaneous collections, amounted to $224.05. Auditors and Filed.

Frank Brown, by his attorney Frank Pierce, asked to be allowed to redeem property in Hayes addition, plat E, from tax sale. Granted.

The county clerk made a return of sale of certain real estate in plat G, made to I. Cameron Brown, the amount realized being $32.35, sufficient to pay all charges of the county against the property sold. Confirmed.

John Strickley et al. petitioned for relief from taxes on property destroyed by the recent Bingham fire. Referred to attorney.

The city recorder notified the county of the City Council's action with reference to their position relating to ditches on Twelfth South street. Filed.

WANT A DIVISION.

C. R. Wright et al, residents and taxpayers of Taylorsville, petitioned for the division of Granger school district and the joining of the proposed detached territory to Taylorsville school district. Referred to Trustees.

Susannah Preece Jones asked for relief from tax sale of property in Thornbyke addition. Filed.

William Jones petitioned for release of tax sale, he agreeing to pay delinquent taxes and costs and interest incurred by the making of said sale. Granted.

W. J. Harvey, justice of peace in the Second precinct, made application for a new docket, and the same was referred to County Attorney Whitemore.

Fred S. Cowley and Effie E. Cowley, his wife, conveyed to the county by warranty deed, certain property in Granite precinct for the use of a road. Referred to road commissioner and surveyor.

A CONCURRENCE.

City Recorder Backman notified the county of the Council's action in granting to the militia the use of a room on the city side of the joint building for drilling purposes, and asked for a concurrence which was given.

THE FISH QUESTION.

Fish Commissioner Mosser submitted to the county a communication published in this paper last Saturday, with regard to stocking the county waters with black bass and sunfish. Referred to Trustees.

County Surveyor Joseph recommended that the court instruct the Big Cottonwood Power company to open an old road, which they had closed, that it might be used until the new road being built by them shall have been put in a shape acceptable to the court. Filed.

AS TO THAT ROAD.

The following resolution offered by Christopherson was adopted:

Whereas, The Big Cottonwood Power company has closed the old road in Big Cottonwood canyon without any authority of the court, and,

Whereas, In closing the old road they have replaced the same with a road constructed at variance with the instructions of this court to the detriment of travel through the canyon, and,

Whereas, Numerous protests have been received by this court relative to the present condition of said new road; now, therefore, be it

Resolved, That the clerk be and is hereby instructed to notify said company through its president, J. W. Donnellan, that if the proposed new road is not completed to the entire satisfaction of this court by December 1, 1895, that the old road must be opened by said company at its expense, immediately after said date.

LIQUOR PERMITS.

Permission to sell liquor was granted to Alexander McGillivray, E. E. Williams and Jerome Bourgard, and their bonds approved.

PROPOSED EXTENSION.

Surveyor Joseph submitted a map showing the proposed extension of highway No. 15 from township line south to an intersection with highway No. 16, stating that he had made a survey of same, and asking that the matter be referred to the attorney and himself for the drafting of a deed and the procurement of the signatures thereto, of the respective owners who have signified their intentions to sign. So ordered.

At this juncture the court took a recess until 2 p. m.

PROVO.

PROVO, UTAH, Nov. 16, 1895.

Benjamin Buchman's Funeral.

The funeral of Benj. Buchman, held yesterday in the Fourth ward meeting house under the auspices of the Masonic fraternity, was very largely attended, fully one-half of those who desired to pay their tribute of respect to the departed were unable to enter the building. The casket was covered with beautiful flowers.

A prayer was offered by Rev. W. H. King, after which Elder S. S. Jones, Dr. R. G. Mosser and Elder Reed Smoot of the Stake presidency, addressed the mourners, speaking words of consolation to the bereaved family, and referring in terms of love and respect to the deceased, whose many good qualities had endeared him to the people with whom he has lived the greater part of his life.

Richard and Fye Brothers quartette rendered the following selections in their usual excellent manner: "Rock of Ages," "Remember Me, O Mighty One," and "The Vacant Chair."

Following the speaking Masonic rites were conducted, after which the large procession formed, and the remains were taken to their last resting place in the Provo cemetery and consigned to the tomb with Masonic service. The cortege was led by Dutton's silver band. Following the hearse on foot were the A. O. U. W. Garden City lodge No. 18, and Stony lodge No. 4, F. and A. M. on foot, and over sixty carriages containing the family and friends.

First District Court.

This morning in the First district court W. L. Brown was cross examined in regard to his transactions with the Neptune bank. Mr. Brown is the witness whose name appears as an endorser on the Ingram Bros. note of $575 of which the prosecution claims a false entry was made by the defendant Hague, upon which the indictment is based. Mr. Brown is the last witness for the prosecution.

M. A. Delano has commenced suit against the Mammoth Hill Mining Co. He alleges that he is the owner of the Ultimate mining claim in Tintic mining district and that the defendant corporation has included a part of his claim in its survey of the Lookout, an adjacent claim, for which the defendant corporation has applied for a patent. He prays judgment that he be awarded possession of the Ultimate claim and that an order be made restraining defendants from extracting ore from said claim pending trial.

Notes and Personals.

S. P. Teasdel is in the city.

The Sunday schools of the county gave a very interesting concert in the tabernacle Saturday evening.

Dr. Mosser and Elder George Goddard addressed the students of the Brigham Young Academy last evening.

Thos. Mancff Kenseff delivered an interesting lecture in M. E. church last evening, on Mohammedanism. The gentleman is a native of Turkey.

A. C. Emerson of Ogden and J. F. Harris of Salt Lake City were among those who attended Mr. Buchman's funeral yesterday.

COMMERCIAL.

SALT LAKE CLEARING HOUSE.

Today's clearing house exchanges amounted to $285,887; same day last year, $813,273.

TODAY'S QUOTATIONS.

New York.—Silver, 67½; lead, $3.08.
London.—Silver, 30 11-16 d.

ORE AND BULLION.

Wells, Fargo & Co., received today: Ponn. bullion, $9,678.

T. R. Jones & Co., received today: Bullion, $8,700; ores, $17,200. Total, $25,900.

W. S. McCornick & Co. received today: Silver and lead ores, $9,400; Hanauer bullion, $3,800. Total, $13,200.

STOCKS AND BARGAINS.

NEW YORK, Nov. 16.—Speculation became a decided issue after it is said on light trading the entire list improved. Sugar advanced 1% and Manhattan 1 per cent. At 11 the tone of prices was upward.

The bears make a determined raid upon the market directly after it and brought about a general decline. The execution of realizing orders accelerated the downward movement. Manhattan lost 1½, tobacco 1½, leather preferred showed strength, advancing in new rank, but afterwards lost half of the improvement.

Chicago Live Stock.

CHICAGO, Nov. 16.

Cattle—Market steady to stronger. Hogs—Market steady. Cows and heifers, $1.60@3.40. Texas steers, $2.70@3.25. Western, $3.00@5.00. Sheep—Market and lambs, $2.25 @ $5.25. Sheep, steady.

Money, Silver, Lead.

NEW YORK, Nov. 16.—Money on call nominally 1½@2 per cent; silver, 67¼. Lead $3.[illegible]

CHICAGO MARKET.

CHICAGO, Ill., Nov. 16.

Wheat—November, 66¼; December, 67¼. Corn—November, 29; December, 29¼. Oats—November, 17¼; December, 17¼. Pork—November, $7.80; December, $7.97½. Lard—November, $4.42; December, $4.47½. Ribs—November, $4.02; January, $4.12½ bid.

Cash quotations:

Flour—Steady.
Wheat—[illegible]
Corn—[illegible]
Pork—$7.80.

LOSS OF VOICE
After Acute Bronchitis
CURED BY USING
AYER'S Cherry Pectoral

A PREACHER'S EXPERIENCE.

"Three months ago, I took a violent cold which resulted in an attack of acute bronchitis. I put myself under medical treatment, and at the end of two months was no better. I found it very difficult to preach, and concluded to try Ayer's Cherry

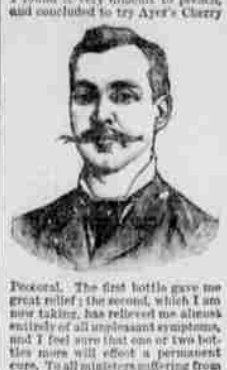

Pectoral. The first bottle gave me great relief; the second, which I am now taking, has relieved me almost entirely of all unpleasant symptoms, and I feel sure that one or two bottles more will effect a permanent cure. To all ministers suffering from throat troubles, I recommend Ayer's Cherry Pectoral." —E. M. BEAWLEY, D. D., Dist. Secretary, Am. Bapt. Publication Society, Petersburg, Va.

Ayer's Cherry Pectoral
GOLD MEDAL AT THE WORLD'S FAIR.
AYER'S LEADS ALL OTHER SARSAPARILLAS.

Salt Lake Theater.
Chas. S. Burton, Manager.
Curtain at 8:15 p. m.
ONE NIGHT, Tuesday, Nov. 19.
THE TORNADO.
LINCOLN J. CARTER'S MAMMOTH SCENIC PRODUCTION.
The Awful Tornado. The Great Rigging Scene. Six Tons of Rigging. A Monster Sail. The Outlines of Two Ocean Liners at Full Speed. The Mighty Open Sea Scene, with Waves Running Mountain High. Dissecting Room of a Medical College, Chicago Harbor at Night, and Many Other Specific Wonders.
"To hold as well as win success, Keep all your play-bill promises." —Lincoln J. Carter.
Prices—$1.00, 75c, 50c, 25c. Seats on sale at box office.
NEXT ATTRACTION:
Friday and Saturday, Nov. 22-23, Matinee Saturday.
HERRMANN, THE GREAT.

THE STATE BANK OF UTAH,
CORNER MAIN AND SO. TEMPLE Streets, Salt Lake City.
Capital, - - $500,000.
Surplus, - - $50,000.
Heber J. Grant, President.
Wm. B. Preston, Vice-Pres't.
Heber M. Wells, Cashier.
DIRECTORS:
Heber J. Grant, Joseph F. Smith, Chas. S. Burton, Wm. B. Preston, Abraham H. Cannon, Heber M. Wells, Spencer Clawson, T. R. Farnsworth, Isaac Barton.
COMMERCIAL BANKING
In all its Branches.
Accounts Solicited—Large and Small.
SPECIAL ATTENTION GIVEN TO COUNTRY TRADE.

COMMERCIAL NATIONAL BANK,
Of Salt Lake City.
CAPITAL, $500,000. SURPLUS, $125,000.

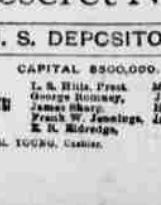

INTEREST PAID ON TIME DEPOSITS.
DIRECTORS.—F. H. Auerbach, John J. Daly, O. J. Salisbury, Morris C. Fox, Thos. Marriott, W. S. Nolte, George M. Downey, John W. Donnellan, Nephi Emmett.
JOHN W. DONNELLAN, Cashier.

B. H. SCHETTLER,
WHO DOES A
GENERAL BANKING BUSINESS
At No. 22 Main Street, Opposite the Co-op
And Pays Interest on Deposits. Desires your accounts.

Wells, Fargo & Co.'s BANK,
SALT LAKE CITY, - UTAH.
Established, 1868.
Buys and sells Exchange, makes Telegraphic Transfers on the principal cities of the United States and Europe, and all points on the Pacific Coast. Issues letters of credit available in the principal cities of the world. Special attention given to the selling of Coos and Bullion. Advances made on consignments at lower rates.
Particular attention given to collections throughout Utah, Nevada and adjoining territories. Accounts solicited.
J. A. DOCIZY, Cashier.

WALKER BROS.
Bankers
SUCCESSORS TO THE
UNION NATIONAL BANK
Established 1873.
A GENERAL BANKING BUSINESS TRANSACTED.

T. R. JONES & CO.,
Bankers,
150 MAIN STREET.

Wilford Woodruff, President. Geo. M. Cannon, Cashier.
CASH CAPITAL, $500,000
CASH SURPLUS, $50,000
Zion's Savings Bank & TRUST CO.
No. 1-3 East Temple Street, Salt Lake City, Utah.
Established 1873. Incorporated 1889.
DIRECTORS:
Wilford Woodruff, President.
Gen. Q. Cannon, Vice-President.
Joseph F. Smith, Angus M. Cannon, James Jack, T. G. Webber, H. S. Clawson, George Reynolds, Heber J. Grant, Lorenzo Snow, Francis M. Lyman, John Henry Smith, George M. Cannon.
Safety deposit boxes in our burglar proof vault for rent at very low rate.
Open for deposits Saturday night until 8 o'clock.

Great S. L. & Hot Springs Ry.
Direct Third West and South Temple Streets.
Leave Salt Lake City: For Ogden, Logan, Montpelier, Pocatello, Butte, Helena, Spokane, Portland, Tacoma, Seattle, Denver, Pueblo, Colorado Springs, Pueblo, Denver, Kansas City, Omaha, St. Louis, Chicago, Salt Lake City, Ogden, Logan, Montpelier, Pocatello, Butte, Helena, Spokane, Portland, Tacoma, Seattle, Denver, Pueblo, Colorado Springs, Pueblo, Denver, Kansas City, Omaha, St. Louis, Chicago.
Ogden for Hot Springs, Preston, Paris and Ft. St. Dubois, 7:00 a.m., 2:00 p.m.
Ticket office, 201 Main street.
Telephone 250.

RIO GRANDE WESTERN RAILWAY
GREAT SALT LAKE ROUTE
STANDARD GAUGE
CURRENT TIME TABLE. In Effect Nov. 10, 1895.
Leave Salt Lake City
No. 1—For Ringham, Provo, Grand Junction and all points East. 7:00 a.m.
No. 3—For Provo, Grand Junction and points East. 7:00 p.m.
No. 5—For Ogden and intermediate points. 10:30 a.m.
No. 7—For Mt. Pleasant, Manti, Ephraim and all intermediate points. 10:30 a.m.
No. 9—For Eureka, Nephi, Provo, Grand Junction and intermediate points. 10:30 a.m.
No. 11—For Ogden and intermediate points. 10:30 a.m.
Arrive Salt Lake City
No. 2—From Provo, Grand Junction and the East. 10:45 a.m.
No. 4—From Provo, Grand Junction and the East. 10:45 p.m.
No. 6—From Ogden and intermediate points. 10:45 a.m.
No. 8—From Eureka, Nephi, Provo, Grand Junction and intermediate points. 10:45 a.m.
No. 10—From Mt. Pleasant, Manti, Ephraim and intermediate points. 10:45 a.m.
No. 12—From Ogden and intermediate points. 10:45 p.m.
Daily except Sunday. Palace Cars on principal trains. Salt Lake City to Denver via Grand Junction. Salt Lake City to Kansas City and Chicago via Colorado points.
Through transit of family sleepers without change, to Kansas City, Chicago and Boston.
Free reclining chair cars Salt Lake to Denver.
Ticket Office, 15 W. 2nd South.
R. G. DODGE, Gen. Manager.
J. H. BALLOCH, Traffic Manager.
F. A. WADLEIGH, Gen. Pass'r Agt.

UNION PACIFIC
OVERLAND ROUTE
WORLD'S PICTORIAL LINE
UNION PACIFIC SYSTEM.
NEW TIME CARD, IN EFFECT NOV. 17, 1895.
Trains Arrive and Depart at Salt Lake City Daily, by Pacific Time.
ARRIVE.
From Chicago, Omaha, St. Louis, Kansas City, Denver, Pueblo, Colorado Springs, Pueblo, Denver, Kansas City, Omaha, St. Louis, Chicago. 8:20p
From Helena, Butte, Portland, Seattle, Tacoma, San Francisco, Ogden. 10:40a
From San Francisco, Ogden. 7:30p
From Chicago, Omaha, St. Louis, Kansas City, Denver and Ogden. 10:40a
From Ogden. 10:40a
DEPART
For Chicago, Omaha, Denver, Kansas City, St. Louis, Ogden and Pueblo. 10:40a
For San Francisco, Ogden, Carlin, Valley and intermediate points. 10:40a
For Ogden and intermediate points. 4:10p
For Chicago, Omaha, Denver, Kansas City, St. Louis, Pueblo, Portland and San Francisco. 7:00p
For Eureka, Heroux, Provo, Spanish Fork, Nephi, Salina and Marysvale. 7:00a
For Garfield Beach, Tooele and Terrace. 7:00a
(Trains south of Juab run split days.)
* Daily except Sunday.
J. H. MOORE, General Agent Passenger Department.
City Ticket Office, 201 Main street.
Telephone 250.

Deseret National Bank
U. S. DEPOSITORY
SALT LAKE CITY, UTAH.
CAPITAL $500,000. SURPLUS $500,000.
Directors: L. S. Hills, Pres't. George Romney, James Sharp, Frank W. Jennings, E. R. Eldredge, Moses Thatcher, Vice-Pres't. Jas. T. Little, Henry Dinwoodey, John R. Barnes, Wm. W. Riter, John C. Cutler, D. H. Peery, John R. Winder.
S. H. TOUNG, Cashier.
SAFE DEPOSIT BOXES FOR RENT