SEVEN HUNDRED JAPS BLOWN UP.

Russians Exploded an Electric Land Mine Right Under Their Feet While Marching.

ENTIRE COLUMN WIPED OUT.

Frightful Disaster Cunningly Brought About by the Aid of Electric Wires And Searchlight.

Chefoo, Sept. 9.—A Japanese column, numbering approximately 700 men, while marching along at night on a road in the valley between Long Hill and Division Hill, met a frightful disaster through the explosion of an electric land mine Sept. 1. The mine was carefully laid by the Russians three weeks ago. It covered nearly a mile of available marching space. The explosive was placed at the bottom. Rocks were placed next, and on top of these clay was packed so carefully that the ground gave the impression of not having been disturbed.

The indications of Japanese activity in this vicinity put the Russians on guard. Near midnight the outposts rushed in and reported that the Japanese were approaching. The Russians withheld their fire for some time. Suddenly they threw a searchlight up the valley. The Japanese opened with a fine fire. The Russians continued to wait until apparently the whole Japanese column was in the danger zone, then the mine was exploded.

The force of the explosion knocked a number of Russians down, and the sight of Japanese rifles, water bottles, legs and arms raining through the lighted space made by a searchlight was an awful spectacle. Some rocks landed inside the Russian lines. There was one appalling moment during which the garrison itself was stunned, then a death-like silence. The searchlight coolly lighted up the road and hillsides strewn with dead.

The following day the Russians buried the dead, but owing to their dismembered and mutilated condition the Russians were unable to accurately estimate the number of killed. A few Japanese escaped, however.

The foregoing information is contained in a small sheet issued Sept. 3 by the Port Arthur Novakrai, a breakage in the press having made it impossible to issue a full edition.

A Chinese arriving here at midnight confirms the above, to the extent of saying that he heard a report that many Japanese had been killed by a mine, but he did not learn the details. On the nights of Aug. 26 and 27 a similar disaster befell the Japanese near redoubt No. 2, it is reported, but no details have been ascertained.

One Dose

Tells the story. When your head aches, and you feel bilious, constipated, and out of tune, with your stomach sour and no appetite, just buy a package of

Hood's Pills

And take a dose, from 1 to 4 pills. You will be surprised at how easily they will do their work, cure your headache and biliousness, rouse the liver and make you feel happy again. 25 cents. Sold by all medicine dealers.

CONFESSION DISCREDITED.

It is Denied That Romaine is or Was a Union Miner.

Denver, Colo., Sept. 9.—President Charles H. Moyer and Secy. Wm. D. Haywood of the Western Federation of Miners declare that B. S. Lagel, alias Robert Romaine, who has made a confession at Topeka, implicating union miners in two explosions at Cripple Creek, which killed 15 non-unionists, was never a member of Free Coinage union of Altman or any other union connected with the federation. They utterly discredit the man's alleged confession.

COOL HOLDUPS.

Entered County Treasurer's Office and Left With $14,000.

Pomeroy, Ohio, Sept. 9.—Two youthful strangers entered the county treasurer's office here today, covered Treasurer Chase with revolvers and after securing $14,000 locked Chase in the vault and made their escape. Mr. Chase was locked in nearly three hours before he was found and released.

Motor Boat Hit Bridge.

New York, Sept. 9.—During a drive at top speed on the Harlem river a new 70-foot motor boat has been wrecked at an abutment of a New York Central bridge.

Charles L. Seabury who was at the wheel, was thrown overboard by the force of the shock and was nearly drowned.

Two tugs saved the motor boat from foundering, and a policeman in a rowboat rescued Seabury. The accident was caused by the steering gear getting out of order.

E. T. JEFFERY ON BOARD.

President of Rio Grande a Director of Western Pacific.

San Francisco, Sept. 8.—At a meeting of the board of directors of the Western Pacific Railway company today, Edward T. Jeffery, president of the Denver & Rio Grande Railway company, was elected a director of the Western Pacific Railway company.

SHERIFF DISARMS STRIKERS.

Sixty Miners Carrying Guns Rounded Up at Tabasco, Colo.

Trinidad, Colo., Sept. 8.—Sheriff Clark with 15 deputies went to Tabasco this afternoon in response to a telephone message that striking miners, numbering over 100, were marching to Tabasco and Berwind to force non-union miners out of the mines. On the arrival of the sheriff the strikers informed him that they had assembled to hold a meeting.

Sixty of the strikers carried guns and the sheriff disarmed them. Fifteen who were considered dangerous to peace were arrested and placed in the county jail here.

At Starkville last night six Italian strikers assaulted coal company guards, who shot Christopher Shoro, one of the strikers, through the groin, fatally wounding him. Three of the strikers were arrested and placed in jail, but the others escaped.

INFORMATION WANTED.

Dr. George L. Nye of Hurricane, W. Va., writes the "News" in an effort to locate his son, Robert L. Nye, who left school in Virginia in 1891, at the age of 19 years. He is described as being tall and slender, with black hair and dark eyes, and was well up in his studies at the time of leaving. He wrote his mother that he would return about the first of June, 1891, but after that time he never wrote again. It is supposed he came west and his mother, who is an invalid, is very anxious to hear from him. Address Mrs. Emma H. Nye, Wytheville, Va.

TOMORROW'S RECITAL.

The attendance at yesterday's organ recital was very good, and the program included Brahms' Fifth Hungarian Dance, the Kinder Berceuse, The March of the Holy Grail, from The Parsifal, and the Liebestod from Tristan and Isolde. The program for tomorrow's recital will be as follows:

War March of the Priests, Mendelssohn
Palm Sunday.....Mailly
Gondoliers.....Nevin
Old Melody.....Ar. by the Performer
Overture to "Wm. Tell".....Rossini

The doors of the Tabernacle close at 5:20 p. m., and are not opened during the recital.

A WRONG IMPRESSION.

The impression is abroad among Mutual Improvement workers of Liberty stake, that the Y. M. M. I. A. of that stake will not join with the others in Sunday's convention. This is a mistake as so far as the Young Men's associations are concerned, the four stakes have combined for this work. It is the young ladies and not the young men of Liberty stake who will hold separate meetings on that date.

WANTS STORE ROOM.

John Oldham Seeks to Eject Young Bros. Co. From Premises.

John Oldham filed suit in the district court today against Young Brothers company to recover possession of the store room occupied by defendant at 38 south East Temple street. It is alleged that defendant has rented said premises from month to month and that on Aug. 11, 1904, plaintiff gave defendant due and legal notice to vacate on Sept. 1, but defendant has failed to vacate and is now holding over without the permission of plaintiff. Judgment is asked for the restitution of the premises and for treble damages for the unlawful detention of the same. The place rents for $125 per month.

LATE LOCALS.

Judge Marshall of the Federal court has returned from Denver, where he has been holding court for Judge Hallett.

Elisha Jordan of Salt Lake, and Bertha Morris of Murray, were married in the county clerk's office today by Deputy Clerk David A. Smith.

The supreme court today denied the petition for a rehearing in the case of Joseph Fares against the Rio Grande Western Railway company.

George E. Price has filed suit for divorce in the district court against Cornelia O. Price on the ground of desertion. They were married in New York on Jan. 23, 1903.

The Y. L. M. I. A. of the Ninth ward will begin its winter's work Tuesday evening, Sept. 13, with a dime social and a dance on the lawn at 145 east Third South.

Francoise Temoin has filed an attachment suit in the district court against Edward Temoin to recover $7,360 alleged to have been loaned to defendant by plaintiff in 1902 and 1903.

Judge Hall will make a setting of equity cases for trial in his division of the district court during the September term on next Monday morning, Sept. 12 at 10 o'clock.

Three new cases of typhoid fever were reported to the board of health today. They are: Robert Forest, aged 23, residing at 51 south Fifth West; Rev. J. D. Johnson, residing on Linden avenue; Pearl Holdaway, aged 18, residing at 47 south First West.

A meeting of the principals of the city schools was held this morning in the assembly room at the city and county building. The only matter under discussion was the course of study to be used this year, the course having been changed somewhat from what it was last year.

The fact that Peter H. McCarthy, a popular member of the Salt Lake fire department, is laid up with an injured kneecap, did not deter him from coming to department headquarters, executing a back and wing dance—on one foot—and present the boys with a fine box of cigars. Reason: Nine pound baby girl.

Captain S. V. Ham of the quartermaster's department, has returned from a 30 days' leave of absence at his Indianapolis home, and is once more at his Dooly block desk. He reports world's fair passenger traffic as something remarkable. The Pennsylvania has been running five trains a day out of Indianapolis to St. Louis, and the Big Four five trains, making 10 trains in all for these two roads, and they have ben crowded, so that often it is a case of "standing room only."

PERSONALS.

Mrs. F. B. Smith of Forest Dale leaves for her home in Boise City this week.

The federal court will be called on Monday next to hear the law and motion calendar.

Attorney-General Bagley of Idaho is a guest from Boise at the Kenyon hotel, on a periodic business trip.

A. P. Andrade, a railroad dispatcher from New York, en route across the continent, is a guest at the Kenyon.

B. J. Stack, an expert plumber employed by the government, is at the Southern hotel from Denver. He will inspect the work at Fort Douglas.

Assitant Cashier A. H. Peabody of the Commercial National bank is acting cashier during the absence in the east of Cashier E. W. Wilson.

H. L. A. Culmer is spending his vacation up Cottonwood canyon, sketching in pencil and water color preparatory to studio work later on.

President J. E. Cosgriff of the Commercial National bank, is in St. Anthony, Ida., attending the opening of the new national bank there for regular business.

Attorney C. O. Whittemore and wife have returned from California. Mr. Whittemore reports southern California as prosperous and well filled with tourists.

TEA

Give thought to the tea you buy.

Your grocer returns your money if you don't like Schilling's Best.

UNIVERSITY STUDENTS

U. of U. and L. D. S. U. We have a full supply of your Text Books just received. Our line of general school stationery is the largest in the market. Examine our University Box of Fine Correspondence Stationery with the monogram embossed in your school colors.

DESERET NEWS BOOK STORE,
6 Main Street.

PROVO REPUBLICANS.

Elect Delegates to Attend County Convention on Saturday Next.

Provo, Sept. 8.—The following delegates to the Republican county convention at Pleasant Grove on the 10th, were elected at primaries held in the wards of Provo last evening:

FIRST WARD.

Jos T. Farrer, chairman; M. H. Graham, secretary. Delegates—E. T. Jones, Robert Anderson, Niels Johnson, Wm. B. Searle, Felix Bachman, D. H. Thomas, John W. Farrer, John J. Davis, C. D. Glazier, Jos. A. Buttle, Jos. I. Bullock, George Moore, Lee Allman. Alternates—Mrs. Alta Strong, Mrs. Belle Bachman, Mrs. Ed. T. Jones, Mrs. W. B. Searle, J. J. Fuller, Mrs. D. H. Thomas.

SECOND WARD.

Hugh Clayton, chairman; Milton H. Knudsen, secretary. Delegates—Hugh Clayton, John C. Graham, James Clove, Andrew Knudsen, Arthur Craven, W. E. Harding, Esther Call Stewart, J. P. Johnson, Sidney H. Belmont. Alternates—E. J. Ward, Mrs. Minnie Startup, W. R. H. Paxman, Mrs. Kitty A. Hines, Mrs. Minnie Jepperson.

THIRD WARD.

J. M. Jensen, chairman; J. J. Hickman, secretary. Delegates: L. L. Nelson, Wm. K. Farrer, John F. Westphal, W. P. Silver, J. J. Hickman, Mrs. J. M. Jensen, C. H. Miller, Jos. S. Park, J. M. Jensen, Joel A. Johnson, Jos. W. Dunn, Eph Homer, Mrs. W. K. Farrer, Mrs. E. V. Vincent, Mrs. Emma Zabriskie.

Alternates: George T. Judd, Mrs. J. W. Dunn, Mrs. L. L. Nelson, E. V. Vincent, Mrs. Charles H. Miller, N. C. Larsen, Mrs. W. P. Silver, Mrs. Millie Hardy.

FOURTH WARD.

R. J. Dugdale, chairman; Thomas Sumner, secretary. Delegates: A. L. Booth, E. H. Holt, C. A. Glazier, Harvey Cluff, J. A. Bean, J. H. Fridey, O. W. Hyde, O. W. Jarvis, Mrs. J. H. Slater, Mrs. F. E. Stewart.

Alternates: A. A. Noon, M. F. Pack, M. C. Davis, A. N. Taylor, Mrs. Mary M. Boyden.

FIFTH WARD.

J. B. Keeler, chairman; Elias A. Gee, secretary; Mrs. Annie Gillespie, assistant secretary. Delegates: J. R. Hodson, John Saxey, H. S. Pyne, Geo. W. Gee, Mrs. Louise McBride, Mrs. Annie Gillespie, Mrs. Mary McLean, Jacob Evans, J. R. Boshard, S. H. Goodwin, Mrs. H. S. Pyne, Mrs. Jacob Evans, Wm. Buckley, Jesse M. Harmon, Elias A. Gee.

Alternates: H. H. Cluff, J. C. Graham, Jr., Mrs. Eleanor Moore, Bert Thorne, Mrs. John Saxey.

Cache County Republicans.

Logan.—The Republican county convention to name the county ticket is called for Saturday, Sept. 17. The primaries will be held the first of the week preceding that date.

M. J. Ballard is a candidate for the Legislature on the Democratic ticket.

H. A. Campbell of Providence is a candidate for county treasurer on the Democratic ticket.

PAYSON'S DELEGATES.

Those Who will Attend Republican County Convention.

At a meeting at Payson Wednesday night, the following delegates were chosen to attend the Republican county convention to be held at Pleasant Grove tomorrow:

James S. McBeth, J. S. Page, Jr., Charles Hawkins, Grant Simmons, German Ellsworth, Ammon Nebeker, John H. Dixon, Samuel E. Taylor, J. A. McClellan, Henry Smith, J. S. Page, Sr., Albert S. Huish, William E. Cushing, Charles White, Mrs. Artimesia White, J. W. McIntosh, John A. Betts, Mrs. Henry Smith.

Alternates—Arthur Daley, Charles Brewerton, Miss Lillie Fairbanks, Mrs. S. B. Wilson, L. A. Colvin.

The delegates to the convention are uninstructed.

Isaac J. Ross was nominated to succeed himself as precinct justice of the peace and William E. Cushing was named as precinct constable.

BOXELDER REPUBLICANS.

Convention Will be Held Sept. 24—List of Candidates.

The Republicans of Boxelder county will hold their county convention at Brigham City on Saturday, Sept. 24. Among the candidates mentioned are E. A. Box for county assessor, Nephi Valentine for county clerk, Ephraim Jensen of Mantua for treasurer, and E. H. Jones, Moroni Ward and M. B. Hark for county commissioners. For county attorney the candidates mentioned are Ben Call of Willard and Charles Foxley of Point Lookout. Miss Dalton of Willard, Miss Louise Ingram of Brighton and Mrs. Alice Johnson of Corinne are candidates for recorder, while Angus Vance and O. H. Jeppson would like to be superintendent of county schools.

BUSINESS NOTES.

Today's local bank clearings amounted to $574,079.15 as against $477,937.96 for the same day last year.

Bradstreet reports the following as to business conditions in this city for the week ending last evening: "The demand for staples is large; but otherwise, business is normal. Reports from fruit centers are highly satisfactory; money is easy, and collections are improving."

BOSTON MARKET.

Closing quotations today as reported by Hudson & Sons Co., brokers, were:

	Bid.	Asked.
Amalgamated	59⅝	59¾
Bingham	27¾	28
Con. Mercur	29	30
Daly West	14½	15
Utah	42⅞	43
United States	20¾	21

Fall House Cleaning

Is now necessary to all good house keepers. The dust of summer months has played havoc with draperies and coverings.

Call and see the many new things we have purchased especially for you.

H. DINWOODEY FURNITURE CO.

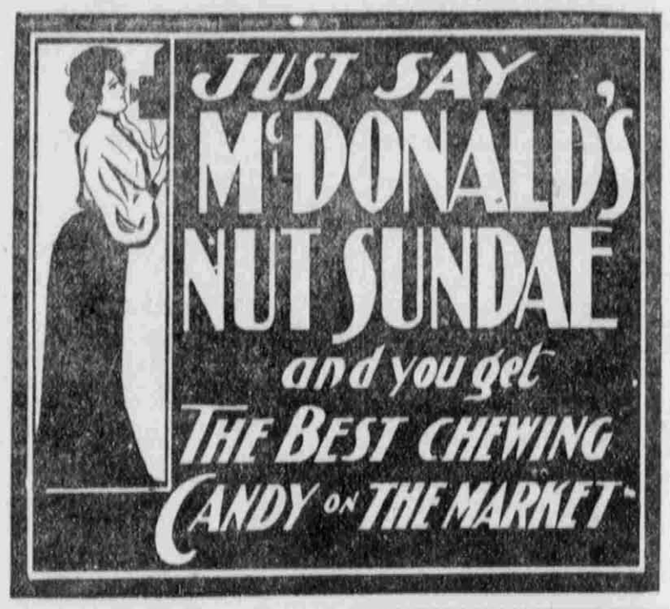

TWENTY YEARS AGO TODAY.

(DO YOU REMEMBER?)

Sixteen persons were prostrated from heat in New York, while three died from the same cause.

William Collinson, telegraph operator at Snake Hollow, in Hocking valley, the scene of labor troubles, was mistaken for a striking miner and killed, while supposed to be in the act of setting fire to property.

TEN YEARS AGO TODAY.

Charles David Barnum, Utah's oldest pioneer, died at his home in Salt Lake City at the age of 94 years.

The store of W. F. Collner & Co., at St. Petersburg, Pa., was entered by burglars and $70,000 in bonds, notes and cash stolen.

FIVE YEARS AGO TODAY.

William Jennings Bryan, the distinguished Democratic leader, visited Salt Lake and addressed an immense throng at the Salt Palace.

Capt. Dreyfus was found guilty and sentenced to 10 years' imprisonment.

Great Britain was greatly excited over conditions in South Africa, and confidently expected to whip the Boers in six months.

NEW YORK CLOSING STOCKS

Friday, Sept. 9, 1904.

Atchison	82½
Atchison Pfd	99
Baltimore & Ohio	89¼
Canadian Pacific	126¾
Chicago & Alton	41½
Chicago & Alton Pfd	84
Chicago & Northwestern	180
Chicago & Northwestern Pfd	209
Colorado Southern	16
Denver & Rio Grande	26½
Denver & Rio Grande Pfd	80¼
Erie	31⅝
Illinois Central	138⅞
Louisville & Nashville	122⅞
Manhattan L	157
Metropolitan St. Ry	121¼
Mexican Central	14¼
Missouri Pacific	99
New York Central	125¼
Pennsylvania	128
Reading	48½
Rock Island	30¼
Rock Island Pfd	73½
St. Paul	157⅞
Southern Pacific	58⅛
Southern Railway	31½
Union Pacific	100½
Union Pacific Pfd	92⅞
Wisconsin Central	29⅝
Wabash	21½
MISCELLANEOUS.	
Amalgamated Copper	59⅝
American Car & Foundry	32¾
American Locomotive	32¼
American Smelting & Refining	67¾
Am. Smelting & Refining Pfd	108¾
Brooklyn Rapid Transit	59¾
Colorado Fuel & Iron	39
International Paper	14¾
National Biscuit	Bid 47
National Lead	20
Northern Securities	104½
Pacific Mail	31
People's Gas	102¾
Pressed Steel Car	33¾
Pullman Palace Car	Bid 216
Standard Oil	637
Sugar	132
Tennessee Coal & Iron	47½
United States Steel	14½
United States Steel Pfd	64¾
Western Union	91½

AFTERNOON ON 'CHANGE.

Only two stocks participated in the sales this afternoon; 15 Daly-West went at $15 and 500 shares of Tetro at 26 cents.

GRAND SATURDAY NIGHT BALL

SALTAIR

SEPT. 10, 1904.

Continuous dancing all evening on the greatest and grandest open-air dance floor in the world.

Bathing at Saltair is ideal, temperature of water is as warm as it has been all summer.

Take either of the regular bathing trains, 10:00 a. m. or 2:00 p. m., and enjoy a delightful bath.

In addition to the regular bathing trains there will be two dance trains in the evening, 7:00 and 8:00 p. m., returning at 11:15 p. m.

Fare round trip, including admission to ball, 50 cents.

J. E. LANGFORD, Lessee.

American, $2.50 to $4.00.
The Kenyon Hotel.
European, $1.00 to $3.00.

Opens Tomorrow

Don't forget that the new stock of Men's, Boys' and Children's Clothing, Furnishings, etc., will be offered to the public Saturday Morning at the new store of

POULTON, MADSEN, OWEN & CO., 111-113 Main St.

Special Bargains in Children's School Clothing and Men's Wearing Apparel. You all know the members of the firm and can be assured of fair treatment.

COME AND SEE US!

As Man Sows So Shall He Reap—And Reap Well in this Reap-pearing

Sale of Hose That Wear.

Of the tribulations that compose man's woes he knows those that arose from the toes of his hose being worn out were rows of the worst that grows by his wayside. No wonder man crows over the successful alleviation of these besetting trials when he can buy 50-cent hose which we propose to offer again Saturday at 19 cents a pair, the toes of which never wear out, the quality of which withstands long service.

There will never be occasion to darn these hose as those are darned and bedamged that wear out right quick. Come in before we close, and to go with your clothes we might allude in passing to the splendid lines of accessories, including bows and other neckwear.

Here everything goes. After having read this, if you feel inclined to dose, try our pajamas.

BIG SALE SATURDAY NIGHT OF FINE TEA—AT HARDLY ANY PRICE.

SCHOOL SHOES AND HOSE AND SCHOOL APPAREL FOR BOYS AND GIRLS.

The Greatest Bargain Sale of the Season of

LADIES' ELEGANT NECKWEAR

SALE ALL DAY SATURDAY.

Take our word for it—You never saw fashionable neckwear at prices equal to these.

We have purchased from a large manufacturer, 150 dozen of Ladies' fine Neckwear—composed of samples—an accumulation of his own samples—at prices lower, perhaps, than similar choice goods were ever purchased at before.

To close out the entire—to inaugurate a rousing sale—to arouse lively shopping interest Saturday, the following specials become exceptional bargains.

20 dozen ladies' White-Venice Lace Turnovers that sell regularly at 20 and 25 cents each—Sale price..... 10c

35 dozen fine embroidered Swiss Turnovers—a splendid 35 cent value—for..... 19c

100 dozen the Handsomest Assortment of Dresden Lace stocks, Renaissance lace effects, Beautiful embroidered designs, finest embroidered turnovers, Buster Brown shapes, four-in-hand effects, a grand variety of this season's most desirable neckwear, actually worth 60c, 75c, 85c and $1.00 each. Sale Price—

35 cts.

50 dozen beautiful embroidered swiss turnovers, Venice lace turnovers, Buster Brown Shapes, fancy four-in-hand designs in a variety of styles and colors, styles and qualities that sell regularly for 40c, 50c 65c; each, sale price—

25 cents.

At $2.98.

A manufacturer's choice line of samples of Elegant high priced yokes, and collars. Goods that sold from $7.00 to $15.00 each, no two alike, there are only three dozen of them, for

$2.98 Each.

WAISTS

New, Fashionable $9.50, $6.50 and $5.50 for only—

$2.95

Keith-O'Brien Co.

The Modern Store—Moderate Prices for Everybody.