DESERET EVENING NEWS.

TRUTH AND LIBERTY.

VOL. VII. SALT LAKE CITY, UTAH TERRITORY, WEDNESDAY EVENING, SEPTEMBER 23, 1874. NO. 257.

BANKERS.

THE

DESERET NATIONAL BANK,

of SALT LAKE CITY, UTAH.

Paid up Capital, $200,000
Authorized Capital, $1,000,000

Directors: W. H. HOOPER, President; H. S. ELDREDGE, Vice Pres't; BRIGHAM YOUNG; Wm. JENNINGS; JOHN SHARP; FERAMORZ LITTLE; L. S. HILLS, Cashier.

Deal in Exchange, Coin, Gold Dust, College Scrip, etc.

Collections made and promptly remitted.

FOREIGN EXCHANGE FOR SALE.

Interest Paid on Savings' Deposits. 4367tf

FIRST NATIONAL BANK OF UTAH, Salt Lake City.

DESIGNATED DEPOSITORY AND FINANCIAL AGENT OF THE UNITED STATES.

WARREN HUSSEY, President. ANTHONY GODBE, Cashier.

Authorized Capital, - - - - $500,000
Paid Up Capital, - - - - - $150,000
Earnings, - - - - - - - - $175,000

Oldest Banking Institution in Utah.

A General Banking Business Transacted.

Agencies in Colorado and Montana.

COLLECTIONS PROMPTLY ATTENDED TO.

Interest Allowed on Time Deposits. d106-1y

James T. Blanchard, C.E., ANALYTICAL AND ASSAYING OFFICE

Room 12 and 13, Groesbeck's Building, Second South St., up-stairs.

Advice and professional consultations; designs and assays. Highest references. d28 tf

Special Notice.

ON ACCOUNT OF SICKNESS, I WILL Sell Out my Entire Stock of Furniture at Eastern Cost and Freight, being desirous of leaving for California.

J. M. JOELSON, Groesbeck Block.

DAVIS, HOWE & CO., FOUNDRY & MACHINE SHOP,

SUCCESSORS TO Nathan Davis & Sons.

All kinds of Milling and Mining Machinery, Wrought and Cast Ironwork, manufactured to order.

WATER JACKETS, TUYERES, BLAST PIPE AND CASTS; BULLI-'N MOLDS, FURNACE PLATES, HOISTING MACHINERY, CAR WHEELS and AXLES, ETC., ETC.

Also Brass Work of all descriptions.

First West Street, Near North Temple Street, d182-1y SALT LAKE CITY.

J. W. TUCKFIELD & SON, Engineers, Iron and Brass Founders AND GENERAL MACHINISTS,

State Road, Half Block South of Eighth Ward Square.

We have on hand and for sale, two Steam Engines, of four-horse power each, one powerful Brick Press, Car Wheels and Axles, Tunning Bars and Spoons for miners, etc. d308 1m

UTAH SALT.

I AM NOW PREPARED TO FILL ALL orders for Fine and Coarse SALT, in Large or Small Quantities, Put up to suit purchasers.

Address GEO. NEBEKER, P. O. Box 1134, Salt Lake City. d211 6m

THE MOST PERFECT MADE.

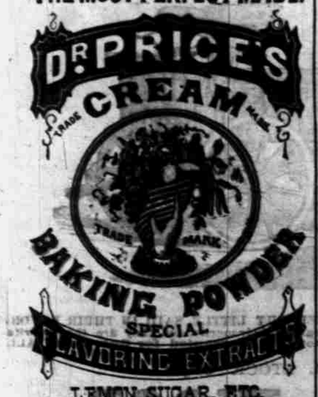

LEMON SUGAR, ETC.

ONE THIRD IS SAVED

in quantity by their perfect purity and great strength; the only kinds made by a practical Chemist and Physician, with the Science to insure uniformity, healthfulness, delicacy and freedom from all injurious substances. They are far superior to the common adulterated kinds. Obtain the genuine. Observe our Trade Marks as above, "Cream" Baking Powder, "Hand and Cornucopia." Buy the Baking Powder only in cans neatly labelled. Many have been deceived in loose or bulk Powder sold as Dr. Price's.

Manufactured only by STEELE & PRICE, Chicago, St. Louis and Cincinnati.

CHICAGO TRADE.

M. SELZ & CO., MANUFACTURERS AND JOBBERS IN Boots and Shoes, Nos. 229 and 231 Madison St., Corner Franklin St., CHICAGO.

Sole Manufacturers of the Celebrated Hand-made Western Work and Jobbers of all kinds of Boots and Shoes. d114 6m

DOGGETT, BASSETT & HILLS, Manufacturers and WHOLESALE DEALERS IN Boots and Shoes, Nos. 29 and 31 Lake Street, Cor. Wabash Avenue, CHICAGO.

WM. H. DOGGETT, D. HOBART HILLS, CHARLES H. CRAM, HENRY D. BASSETT, Boston (Office, 70 Pearl St.)

A large stock of Shining Stock and rubbers always on hand. d111 3m

M. D. WELLS & CO., Manufacturers of and WHOLESALE DEALERS IN BOOTS & SHOES, Madison and Market Streets, CHICAGO.

M. D. WELLS, E. BENEDICT, E. J. SHEAFARLAND, S. P. McINTYRE. d111 6m

KEITH BROTHERS, Manufacturers and Jobbers of HATS, CAPS AND FURS, MILLINERY AND STRAW GOODS, BUFFALO ROBES, BUCK GOODS, Parasols, Umbrellas, Etc., 250 and 252, MADISON STREET, CHICAGO. d111 3m

FRANKLIN MAC VEAGH & CO., Importers and Jobbers of GROCERIES, Corner Wabash Avenue and Lake Street, Chicago. d114 6m

FAIRBANK, PECK & CO., PACKERS OF REFINED LARD, In Caddies, in Pails, Kegs and Tierces, expressly for family use. Manufacturers of Extra Lard Oil And Pure Neatsfoot Oil. OFFICE, 113 Dearborn St.; FACTORY, Corner of 18th and Blackwell Sts., CHICAGO, ILL.

We keep the above Goods in all our Co-operative Stores throughout the Territory. W. H. HOOPER, Supt. d133 6m

ESTABLISHED 1855. PALMER, FULLER & CO., Wholesale Manufacturers of Sash, Doors, Blinds, Mouldings, STAIRS, STAIR RAILING, BALUSTRES and NEWEL-POSTS. Dealers in Lumber, Lath & Shingles. Having doubled our facilities by building our new works, we keep constantly on hand the largest stock of every description of BUILDING MATERIAL there is in the country. Estimates, Price Lists and Moulding Books sent on application. Corner West Mad and Union Sts., d140 1y Chicago, Ill.

J. BAUER & CO., Manufacturers of the FAVORITE BAUER PIANOS.

Endorsed by 20,000 Families, Artists and Musical Critics. The Best and Most Reliable Piano in the Market!

A FULL STOCK OF SQUARE, GRAND AND UPRIGHT PIANOS. Also Agents for the Celebrated KNABE PIANOS. JULIUS BAUER & CO., Corner State and Monroe Sts., d133 6m CHICAGO.

Crane Brothers' Man'f'g Co., General Office, 10 N. JEFFERSON STREET, CHICAGO, Manufacturers of Wrought Iron Pipe, STEAM PUMPS, Steam and Gas Fittings. Steam Warming and Ventilating Apparatus. Steam Freight and Passenger Elevators, and for Blast Furnaces, Coal and other Mines, Factories, etc. d133 6m

More Co-operation. I. & W. Bakery, Cracker Factory, Grocery AND GENERAL MERCHANDISE STORE, Corner 1st South and 9th East Sts., 11th Ward. ALL GOODS AT LOWEST PRICES. W. A. RICHARDS, Supt.

NOW READY!

New and Enlarged Editions OF THE KEY to THEOLOGY, Voice of Warning AND SPENCER'S LETTERS.

Printed in clear Type, on good Paper and well bound.

TO INSURE AN EXTENSIVE CIRCULATION of these works we have put the prices down at a very slight margin above cost, so that they may be easily accessible to every person in the community. By them being sold at low prices they are brought within the reach of all the Schools in the Territory, as well as the adult portion of the community, and many persons will be enabled to purchase them not only for themselves and their children, but to send abroad to friends and acquaintances, to inquiring strangers, and any other persons where the works might do good.

PRICES:

Key to Theology, cloth embossed, ... $1 50
" im. morocco, ... 1 50
Voice of Warning, cloth embossed, ... 1 50
" im. morocco, ... 1 50
Spencer's Letters, cloth embossed, ... 1 25

Sent by Mail on receipt of price.

A discount on one dozen copies of each work or over.

ADDRESS, Deseret News Office, SALT LAKE CITY.

ATTENTION! To Idaho Store!

100,000 Lbs. Freight for Montana.

A New Buggy, $265. A $2,000 House and Piece of Land, $1,500. A very nearly new 4 inch arm Schuetzer Wagon, Lumber, Shingles, Cedar Posts, Charcoal, Lime, Wood and Mouldings, Coarse and Fine Salt in any quanty, and other General Merchandise.

Any day of the above in exchange for produce—Dried Apples, Peaches, Plums, Apricots, Ground Cherries, etc., for the most favorable prices. WANTED, POTATOES.

d134 tf JOHN W. SNELL.

Scott & Day, MANUFACTURERS AND DEALERS IN SADDLER'S HARDWARE Of Every Description. Horse Covers and Lap Robes. No. 26, N. THIRD ST., PHILADELPHIA, PA. d139 3m

RECORDS! RECORDS!

WE ARE NOW PREPARED to receive orders for BRANCH and WARD RECORDS, of a new and improved form, which has been approved by the presiding Bishoprie and others.

We shall make them of four, five and six quires each, holding 2,040, 2,560 and 3,090 names each, respectively, and the price will be, for four quires $12.00, five quires $13.00, six quires $15.00. Each book will contain a suitable Index, and be well bound in Cloth and Russia Leather, with ornamental lettering pieces for name of the Ward on the side. The book being of a large size, we do not think it advisable to make them over six quires.

Specimens can be seen at this Office, and orders received for size of book required.

Bishops in the country desiring Records can order by mail, and we will make accordingly and forward to them.

D. O. CALDER, Deseret News Office.

BANDS! BANDS! BANDS!

For Excursions and Parties.

WE the undersigned are ready to furnish BANDS for excursions and parties on the shortest notice, for any number of instruments. Our triple bands, are Martial, Brass and Quadrille, consisting of the best performers (and music) in the city; one or all of the above bands can be engaged on reasonable terms.

C. J. THOMAS, M. OLSON, GEO. HEGGIE, Directors.

JAMES CURRIE, Promoter.

P. S.—Please leave orders at Calder & Carlton, or Bayness & Jones, music dealers, between the hours of 10 a.m. and 3 p.m.

By Telegraph.

THE MERCHANTS' UNION TELEGRAPH LINE.

Last Night's Dispatches.

EASTERN.

Wool.

PHILADELPHIA, 22.—Wool is steady and firm and stock scarce. Colorado washed 28 @ 35, do. unwashed 25 @ 28; extra and merino pulled 42 @ 46; No. 1 and superfine pulled 45 @ 47; Texas fine and medium 27 @ 30, do. coarse 22 @ 25; California fine and medium 30 @ 37, do. coarse 22 @ 35.

The Jay Cooke Bankruptcy.

Lewis, trustee in the Jay Cooke bankruptcy, has filed with the register a detailed statement of the receipts and expenditures; the total receipts shown being $1,043,951, and the expenditures $293,356, leaving a balance of $750,555 in the hands of the trustee on the 19th inst.

Railway Collision.

TRENTON, N. J., 22.—A collision on the Belvidere and Delaware R. R., near Phillipsburg, this afternoon, between passenger and freight trains, killed a man named Meyer, and wounded six or eight others.

Orchard Thief Killed.

CINCINNATI, 22.—Herstmayer, a gardener living near Lockland, last night, shot at two orchard thieves, killing one named John Williams; he says he intended merely to scare them.

Civil Service Rules.

WASHINGTON, 22.—The following order has just been promulgated:

"Executive order No. 4. It appears to me, from their trial at Washington and at the city of New York, that a further extension of the civil service rules will promote the efficiency of the public service; therefore it is ordered that such rules be, and they are hereby extended to the several federal offices of the city and in the customs district of Boston, and that proper measures be taken for carrying this order into effect.

"(Signed) U. S. GRANT."

$45,000 Fire.

ST. PAUL, 22.—The Headquarters Hotel at Fargo, belonging to the N. P. R. R. Co., was burned this morning, together with the R. R. telegraph and express office; loss $45,000, partly insured. It was decidedly the finest hotel north or west of St. Paul.

Nominated for Congress.

COLUMBUS, O., 22.—The Republicans of this district, to-day, nominated David Taylor, a practical farmer, for Congress.

Decision Reserved.

MILWAUKEE, 22.—The supreme court, to-day, reserved its decision till the 29th, on the motion argued before it for an injunction to compel the Prairie du Chien branch of the Milwaukee and St. Paul railroad, which was exempted in the previous decision from obeying the Potter law, to obey that statute like the other roads.

The Oriental Trade.

NEW YORK, 22.—A comparison of the business of the Pacific Mail Company, from January 1st to September 22nd, 1874, with same period in 1873, shows an increase of receipts from passengers and freight last year of over $529,615. From April 6th to Sept. 22nd, 1874, there has been received at this point by the mail company's steamers 117,214 packages, making 3,615 tons, of tea, and 1,401 packages, making 86 tons, of silk.

A Riot.

A riot occurred among the laborers of the Delaware, Lackawanna and Western railroad tunnel, at Jersey city, this afternoon. It commenced by a fight between "Corkonia" and "Fardowns," which was taken up by the friends of the two factions, until more than fifty men were engaged, and stones and clubs were freely used; a number of men were injured, but none seriously. The riot was quelled by a squad of police, and many of the rioters were arrested.

Will Run on Short Time—A Heavy Defaulter—Judicial Decision—Suspended.

Advices from Fall River report that it is almost decided to run the cotton mills on short time, some reducing it to one half, and others to a third.

Samuel A. Briggs, of Chicago, is said to be a defaulter for a hundred thousand dollars from the bank of which he was vice-president and cashier; he has been arrested here and will be taken to Chicago.

Judge Benedict, in the case of the wife of the Rev. Dr. Gallagher vs. the steamboat *State of New York*, to recover the value of wearing apparel stolen while a passenger on the vessel, decides that a married woman can legally bring such an action.

The suspension of Chudmann & Co., extensively engaged in the importation of sugar, is announced to-day.

Total Abstinence Convention—The Irish Riflemen Beaten.

A call has been issued for the annual convention of the Catholic Total Abstinence Union of America, to meet in Chicago, on October 7th.

In the practice shooting at Creedmore, between the Irish and American teams to-day, no scores were kept, but the Americans excelled the foreigners in almost every instance.

Adjourned.

The General Railroad Ticket Agents' convention adjourned today, to meet next Spring in Cincinnati; nothing is known concerning the new rates except that through rates have a downward tendency.

Resigned.

NEW ORLEANS, 22.—Judge Atocha, of the superior criminal court, resigned yesterday.

Supposed Robbery and Murder.

NEWBURGH, N. Y., 22.—Eunice Hewell Mallion, a lady seventy years of age, living alone near Washingtonville, was found in a dying condition, with a gashed wound in the head, which it was thought was inflicted on Monday night, and for purposes of robbery, as a large sum of money that was in the house was missing.

BOSTON, 22.—At the Beacon Park trotting to-day, for a purse of $5,000, for stallions that never beat 2.25, the following GRAY horses in close straight heats, "Phil Sheridan" second, "Abdallah" third, "Commonwealth" fourth; time 2.24¼, 2.25¼, 2.25¼.

MEXICO.

Various.

CITY OF MEXICO, 15.—The resignation of General Benarides, minister to Germany, in consequence of ill health, has been accepted.

The Military College Association celebrated the anniversary, on the 8th inst., commemorating the battles of Molino Del Rey and Chapultepec; the President, cabinet ministers and other distinguished persons participated in the proceedings.

The Apache Indians have lately committed frequent ravages on the northern frontier, and soldiers are in pursuit of them.

The Minister of War, Mejia, has received a telegram from the lieutenant in command of the federal troops at Dos Arrogas, in the State of Guerrero, saying that twenty soldiers revolted and, with a civil judge at their head, attacked him, but were repulsed and dispersed, with a loss of six killed, two wounded and one prisoner; the lieutenant lost two killed and six wounded. Mejia also received a telegram from the Governor of Guerrero, stating that the federal force had committed several assassinations to-day at Dos Arrogas, and that two commissioners were among their victims. Mejia ordered the commander at Chilpancingo to proceed with all his disposable force to Dos Arrogas.

FOREIGN.

PRUSSIA.

Expulsion of Danes.

BERLIN, 22.—The *National Gazette* says that while the expulsion of Danes from Schleswig was a legal measure, it was only adopted in a few isolated cases. The relations between Germany and Denmark are friendly.

GREAT BRITAIN.

Canadian Reciprocity Condemned—Elections.

LONDON, 22.—The Newcastle chamber of commerce have adopted resolutions condemning the Canadian reciprocity treaty as prejudicial to British industry.

Holland, conservative, has been returned to Parliament from Midhurst.

Arnold, proprietor of the London *Echo*, will contest Northampton in the Liberal interest.

FRANCE.

Russia and Germany at Cross-Purposes.

PARIS, 22.—French newspapers publish St. Petersburg advices, concerning the report of Bismarck's overtures to King Christian of Denmark, looking to the incorporation of that country in the German Confederation. Correspondents say that Russia is greatly irritated and will never permit Germany to hold the entire control of the Baltic sea. Some of the papers say that the opposition of Russia to the German policy in Spain is due to this cause.

Elections Ordered—Excitement.

Elections to fill vacancies in the National Assembly, have been ordered on October 18th.

The excitement over the approaching elections for the council general in Corsica, causes much disorder; the authorities have been obliged to intervene to prevent collisions between the supporters of Prince Napoleon and M. Pietri, the opposition Bonapartist candidate.

SWITZERLAND.

Delegates Arrived.

BERNE, 22.—The American delegates to the International Postal Congress have arrived.

SPAIN.

Revictualled.

MADRID, 22.—General Lazerna has revictualled Pampeluna.

MINING STOCKS.

AFTERNOON REPORT.

San Francisco, Sept. 22.

200 Valley, 5½; 5½; 5½
240 R & E, 13; 13; 13
405 Eureka Con, 11½; 11½
25 Ploche; 6½ f
100 W & C, 1½ b 5
300 A Flat, 1½
625 Belmont, 8½; 8½; 8
145 Rye Patch, 1½; 1½; 1½
100 North Belmont, 20c; 15c
150 Rido Sth, 2½
800 Prussian, 5; 4½
775 Chariot Mill, 10; 10, s 30
50 Bellevue, 50c
160 Calistoga, 11; 11¼
880 G Chariot, 4½; 4½
1015 Bunker, 2; 1½; 1½; 2, b 30
10 Mahoe, 2
200 War Eagle, 11½
300 Empire Idaho, 75c
950 Mint, 38; 40; 38c
900 Franklin, 2; 2½; 2½
560 Kossuth, 1½; 1½; 1½, b 30
200 Green, 1½
220 Original Gold Hill, 2½
150 Seg B Ely, 17½c
2160 C Pt. Haven, 2; 2½
1195 Leo, 2½; 2½; 2½
200 Ann Con, 7
800 Andes, 1½; 1½
570 Independent & Omega, 1
530 Pacific, 80c
1040 C Pt, 55½; 56; 55, s 55½; 56½, s 55; 56, s 30; 55½, b 30
305 Chollar, 65½; 66; 65½
1240 Overman, 55½; 54; 55½; 55; 55½; 55, b 5; 56, b 30; 55½, b 30

BRANDRETH HOUSE, Corner Broadway, Canal and Leonard Sts., NEW YORK. Conducted on European plan. Single Rooms, 50c, 75c, $1 per day. Double and family rooms, $2, $3, $4 and $5 per day. Hack comes to all hours. Situated in the centre of the business quarter. WILLIAM T. KIRK, d246 3m Proprietor.

MERWIN HULBERT & CO., Manufacturers, Importers and Jobbers of Guns, Rifles, Revolvers, Fishing Tackle and Sporting Goods. Breech-loading Shot Guns and Rifles of all kinds. Manufacturers of the well-known T. I. Cartridge Revolving Pocket and Belt and Blue Jacket Revolvers. Sole Agents of Frederick Curtiss Gun's Metallic Cartridges of all sizes. American Fish Hook Co's Hooks and Tackle, etc., etc. A full assortment of Gun Goods always kept constantly on hand. Illustrated Descriptive Memoranda furnished free on application. Orders by mail promptly attended to. MERWIN, HULBERT & CO., New York.

CLARKE'S NEW METHOD PIANO-FORTE. Not Never Rent. Warranted Five Years. Prices Reduced from $1,000 to $500. Cash Purchasers or those who will pay cash within a reasonable time will find it to their interest to address the undersigned, who will sell for the highest practicable cash price. Sent by Mail. Free Circulars. LEE & WALKER, Philadelphia. 261 m

Pioneer Paper of the Rocky Mountain Region

THE EVENING NEWS

Published daily every day, except Sunday.

One copy, one year, in advance ... $10.00
" " six months ... 5.00
" " three months ... 2.50

DESERET NEWS: SEMI-WEEKLY. Published every Tuesday and Saturday.

One copy, one year, in advance ... $4.00
" " six months ... 2.00
" " three months ... 1.00

DESERET NEWS WEEKLY. Published every Wednesday.

One copy, one year, in advance ... $3.00
" " six months ... 1.50
" " three months ... 1.00

OFFICE—Corner of South and East Temple Streets.

The NEWS BOOK AND JOB PRINTING Office has superior facilities for the execution of all kinds of Book and Job Printing.

BOOK-BINDING AND PAPER-RULING

DAVID O. CALDER, BOOKS AND PUBLISHER.

OUR SUBSCRIBERS in the country can at any time ascertain the date on which their subscriptions expire by referring to the numbers attached to their names on their paper, namely 1-2-4 means first day, sixth month, fourth year, or 1st June, 1874. 15-12-1 means 15 December, 1874, &c.

Those names having no numbers close with the end of the volume.

Subscribers understanding this will be able to renew their subscriptions prior to the time of expiration so that their paper may be made without interruption.

Attention.

WHO WOULD WALK WHEN E. C. M. I. will furnish a Half Spring Light Wagon and Spring Seat for ONE HUNDRED DOLLARS.

CIDER MILLS FOR SALE AT WAGON YARD. d247 3w W. H. HOOPER, Supt.

TOWNSEND HOUSE SALT LAKE CITY, The LEADING HOTEL OF UTAH. JAMES TOWNSEND, Proprietor. d117 tf

Clean Cotton Rags and Linen Scraps WANTED AT THE DESERET NEWS OFFICE. Highest price in cash paid for Clean Cotton Rags, at the Office of the DESERET NEWS, Corner of South Temple and Main Streets, Salt Lake City.

SUBSCRIPTION BOOKS. DESERET NEWS OFFICE. DAVID O. CALDER.

LAWS OF UTAH

HAVING ON HAND A FEW surplus copies of the revised LAWS OF UTAH, 1851 to 1866, bound in half calf; and also a few copies of the sessions of 1867 to 1870, bound in full calf. We offer them to Territorial and County Officers and the legal fraternity generally.

PRICES:

Laws of 1851 to 1866, half calf, $2.25
Laws of 1867 to 1870, full calf, 2.00

Sent by mail on receipt of price. Address, Deseret News Office, d246 tf SALT LAKE CITY.

RELIABLE HOUSE! ESTABLISHED IN 1860.

Offer the following GOODS!

500 Pair Blankets, white and colored, from $5 to $15 per pair.

500 pairs Pants, Men's and Boys', from $3 to $10.

200 Suits Men's and Boys' Clothing, at $8 and upwards.

1000 pair Boots, from $2 to $10.

2000 Hats, from $1 to $5.

Heavy Stock of Women's Shoes.

A Superior Lot of Table Linen Very Cheap.

H. E. PHELPS, d254 1y No. 29 Main St.

FITS CURED. C. W. HIGGINS, M.D., Microscopic and Analytic Physician. DR. H. makes a specialty of FITS, Epilepsy, Deafness, Sore Eyes and Tape Worms, all kinds of Worms. All cases warranted. Dr. H. makes a specialty of CHRONIC DISEASES, and by a Microscopical examination of the blood and urine he will tell you at once the nature of your disease, and then, if you wish, he will lay out to you the proper scientific remedies. Every case warranted. OFFICE, SECOND DOOR NORTH OF WALKER HOUSE. d252

BATHS! WARM SPRING BATHS. Private and Plunge.

THESE CELEBRATED BATHS ARE open to the public at all seasons. Their medicinal properties are so widely known that it is no use to enumerate them. Besides the Private Baths, the large and handsomely furnished Plunge Baths, for Ladies and Gentlemen, are now open. d304 1y H. ARNOLD.

NOTICE.

TERRITORY OF UTAH, Third District Court.

IT is ordered, and public notice is hereby given, that on MONDAY, the 14th day of September, 1874, at 10 o'clock in the forenoon, at the Court-room of the Third District Court in Salt Lake City, there shall be drawn, in open court, the name of twenty-three men to serve as Grand Jurors, and the names of eighteen men to serve as Petit Jurors, at the next October Term of this court.

Dated July 24, 1874.

JAS. B. McKEAN, Chief Justice, etc., and d206 Judge of Third District Court.

Dr. PLANT, LICENSED HERBALIST

He who Cures is the Best Physician.

DR. PLANT'S HERBAL Medicine Stores, No. 6 Market Row, SALT LAKE CITY.

All Diseases speedily and effectually cured with Roots, Barks, Herbs, Leaves, Berries, Gums, Balsams, Tinctures, &c., by E. L. PLANT, who may be consulted daily at the above address.

In cases of Coughs, Colds, Asthma, Decline, Consumption, Bronchitis, Indigestion, Liver Complaint, Nervous Affections, Disordered Stomach, Sick Headache, Piles, Scurvy, Ulcerated Legs, Gathered Breasts, Lumbago, Diarrhœa, Boils, Eruptions, Syphilis, &c., suffering from Tumors, Scrofula, Abscesses, Kings Evil, Fistula, Swellings, Thick Necks, Diseased and Contracted Joints, Cancerous Wounds, &c., should apply to this establishment. There is not a case, let it be ever so bad, but what relief can be rendered, and in most cases a cure performed.

HOURS OF CONSULTATION FROM 8 TO 3.

ALL CASES OF WOMAN SPECIALLY REMEDIED. IN AN HOUR OR TWO! Letters from the Country promptly attended to. d128 tf

Just Issued in Pamphlet Form, UTAH AFFAIRS. Congress and Polygamy, Including the POLAND BILL.

THE ABOVE IS A SERIES OF LECTURES by Wm. Hemmingway, intended to show that under some circumstances, which exist in Utah, politically, religious and otherwise, contrary, in some degree, to the usual order of things, there is a necessity for certain laws, more in view, in legislation, Congress, courts and prosecutors, than for Utah.

The writer has made very good use of the multitude of materials at his command, and has produced a work which will be read with great interest. Price, $1.

PRICE 25 CENTS. Sent by mail on receipt of price. Address, Deseret News Office, d246 tf SALT LAKE CITY.

(OFFICIAL.)

Arrivals and Departures of Mails.

ARRIVES.

East—Through mail, daily ... 7.40 p m
Local—Ogden, Bear City, Wasatch and Morgan County, daily ... 7.40 p m
Summit and Wasatch counties, Tuesday and Thursday, 7.40 p m
Alta, Tuesday, Thursday and Saturday ... 7.10 p m
West—Through mail, daily ... 10.10 a m
Local—West Jordan and Herriman, Thursday ... 7.10 p m
Ophir, Tooele City, daily, except Sunday ... 3.00 p m
Grantsville, Saturday ... 12.00 p m
Bingham, daily, except Sunday ... 7.10 p m
North—Idaho, Montana, Oregon and Washington Ter. daily ... 10.10 a m
Local—Davis and Box Elder counties, daily ... 10.10 a m
Cache county, Thursday and Saturday ... 10.10 a m
Rich county, Monday and Thursday ... 7.40 p m
South—To Ploche, daily ... 7.10 p m
St. George and Arizona, alternate days ... 7.10 p m
Sanpete county, Tuesday, Thursday and Saturday ... 7.10 p m
Fairfield and Cedar Valley, alternate days ... 7.10 p m

CLOSES.

East—Through mail, daily ... 9.00 p m
Local—Ogden, Morgan county, Bear City and Wasatch, daily ... 9.00 p m
Summit and Wasatch counties, Monday and Wednesday, 9.00
Alta, Monday, Wednesday and Friday ... 5.30 a m
West—California, Nevada and Ogden, (through mail) daily ... 1.30 p m
Local—West Jordan and Herriman, Thursday ... 5.30 a m
Ophir, Tooele, Stockton and Grantsville, daily, except Sunday ... 5.30 a m
Bingham, daily, except Sunday ... 5.30 a m
North—Idaho, Montana, Washington and Oregon, daily ... 1.30 p m
Local—Davis and Weber counties, daily ... 6.00 p m
Box Elder county, daily ... 1.30 p m
Cache county, Sunday, Tuesday and Thursday ... 1.30 p m
Rich county, Tuesday and Thursday, via Evanston ... 6.00 p m
South—Ploche, etc., daily ... 5.30 a m
St. George and Arizona, alternate days ... 5.30 a m
Sanpete county, Sunday, Tuesday and Thursday ... 5.30 a m
Fairfield and Cedar Valley, Wednesday ... 5.30 a m

OFFICE HOURS.

General delivery open from 8 a m to 9 p m, Sunday, 8.30 to 1.30 p m.

Money Order and Registry Department open from 9 a m to 4 p m.

Outside does open from 8 a m to 9 p m.

E. M. MOORE, Postmaster.

TO BISHOPS AND OTHERS.—For the benefit of those who desire a complete and faithful record of their families, when born, blessed, confirmed, etc., in their respective wards, and with a view of securing uniformity of information under suitable headings, a Bishop's Record has been carefully compiled by the authority and sanction of the bishops and the leading men in Israel, and as such is recommended, hoping the bishops and brethren of wards will avail themselves of a correct record that may be handed down to posterity. Respectfully yours, ERNEST D. HUNTER, L. W. HARDY, J. C. LITTLE.

LEGAL.

A. MINER, Attorney and Counselor. Office at the REAL ESTATE AGENCY, FIRST SOUTH ST., SALT LAKE CITY. d202 tf

JOHN H. McCUTCHEN, Attorney-at-Law, [Late of Washington, D.C.] Office on Main Street, four doors north of the Post Office. d202tf

D. COOPER, ATTORNEY AND SOLICITOR, Office: Over Mrs. Colebrook's Millinery Store, East Temple Street. d202tf

J. G. SUTHERLAND, Late Circuit Judge, Michigan. GEORGE C. BATES, Ex-United States Attorney for Utah. SUTHERLAND & BATES, Counselors-at-Law, Feb. Door East of Deseret Bank, Salt Lake City, Utah.

SHERIFF'S OFFICE.

THE Office of Sheriff S. W. Taylor is at the COURT HOUSE.

U. P. R. R.

UNTIL further notice trains will leave and arrive at Ogden daily as follows:

LEAVE.

Daily Express ... 8.00 a.m.
Mixed Express ... 3.30 p.m.
Freight ... 10.00 a.m.

ARRIVE.

Daily Express ... 3.20 p.m.
Mixed Express ... 10.30 a.m.
Freight ... 3.00 p.m.

Daily Express and Mixed at Ogden with Union Pacific Express for all points East. At Promontory with stages for Brownsville. At Corinne with Express Wagons for Montana, Gilmer City, Gem, Rockville and all points in Cache Valley. At Corinne with Stages for Soda Springs, Oneida, Malad City, Franklin, Logan, Hyrum, Wellsville, Mendon, Cornish, Paradise, Richmond, Smithfield, Hyde Park, Newton, Clarkston, Mammoth, Wheelerville, Joe Rich's, Randolph, Bear Lake City, Bear River City, Laketown, Fish Haven, Garden City, Meadow, Mud Springs, Ft. Hall, Ft. Bridger, Ft. Fillmore, Ft. Bridger, Ft. Hall, Ft. Fillmore, Ft. Bridger, Ft. Hall, Ft. Fillmore, Ft. Bridger, Ft. Hall