BASEBALL AND ATHLETIC SPORTS

TENNIS TOURNEY BEGINS TOMORROW

Drawings for the Matches Take Place This Evening—Contests at Country Club.

The intermountain tennis tournament begins tomorrow afternoon at the Country club and promises to be a big success as there is the keenest kind of interest manifested in the matches. The drawings take place tonight at the Kenyon hotel and the committee in charge announces that the schedules of matches will be printed in the newspapers and there will be no individual notification.

There is some disappointment among the local tennis enthusiasts over the news received here last evening that T. C. Bundy and S. M. Sinsabuag, racquet experts of the Pacific coast, now playing in the big tournament at Newport, could not be here in time for the opening of the tournament. They sent word, however, that they would spend a couple of days here and would be glad to engage in matches with the best local players. Games will be arranged for them.

Entries are coming in today from Montana and other points and there is sure to be a long list of competitors. The fight in singles and doubles will surely create much interest. An invitation has been extended to the public to witness the contests.

SUSPENSION FOR VINCENT POWERS

Saratoga, N. Y., Aug. 27.—The indefinite suspension of Vincent Powers, the star jockey of the west, caused a sensation in turf circles. The term "indefinite suspension" bears an ominous sound to turf men as once that has been given to a jockey it is very seldom that he ever manages to get back into the fold. In ordering the suspension of Powers, the jockey club mentions the unsatisfactory ride he gave Fauntleroy in the United States hotel stakes on Saturday, but it is believed that there is something else in the case.

That the jockey club gave Powers this indeterminate sentence for his ride on Fauntleroy is not considered seriously. It has been the rule of the club to act at an unexpected moment, and it remains to be discovered whether they have ever made a mistake in a matter of this kind.

When Powers was riding at Los Angeles last winter, he got in trouble with the officials and they kept him from the ground for some time.

MANY HORSES COMING FOR OGDEN MEETING

That there will be plenty of horses at the Ogden race meeting to insure its success, is now a certainty. The shipment of speedy equines from Anaconda has begun and the stalls at the track are rapidly becoming filled. Manager W. M. Murray has wired from Reno that on Sept. 3 80 of the best horses now running at the Nevada metropolis will be shipped to Ogden. Following this meeting the horses are to be shipped to the Buena Vista track.

BIG HATCHERY AT SPRING CREEK IS NOW ASSURED

That Spring Creek is to have the biggest hatchery in the state now seems assured. Fred W. Chambers, state fish and game commissioner, expects to have the plans finished this evening and will then advertise for bids. Citizens of the Spring Creek district, and, in fact, nearly everybody in Utah county, are so enthusiastic over the proposition that they want to make the hatchery 4,000,000 capacity, double the size provided for. It is hoped to have the plant in operation by November. The site is between Provo and Springville.

RESULT OF GAMES IN THE BIG LEAGUES

AMERICAN LEAGUE.

	W.	L.	Pct.
Pittsburg	81	32	.717
Chicago	75	37	.670
New York	68	42	.618
Cincinnati	56	55	.503
Philadelphia	51	61	.455
St. Louis	45	67	.402
Brooklyn	41	71	.366
Boston	31	83	.272

At Detroit—

Detroit	6	8	0
Philadelphia	0	4	5

Batteries—Mulin and Schmidt; Bender, Krause and Livingstone.

At Chicago—
First game—

Score:	R.	H.	E
Chicago	4	7	2
Boston	3	6	3

Batteries—Walsh and Sullivan; Cicotte, Arellanes and Carrigan.

Second game—

Score:	R.	H.	E
Chicago	0	6	1
Boston	3	4	1

Batteries—Sutor and Sullivan; Collins and Donahue.

Score:	R.	H.	E
Cleveland	8	12	1
Washington	2	1	1 2

Batteries — Young and Easterly; Groome and Street.

At St. Louis—

Score:	R.	H.	E
St. Louis	1	10	1
New York	5	11	0

Batteries — Dineen and Stephens; Hughes and Kleinow.

BIKE SEASON ENDS ON LABOR DAY

Manager Harry Heagren of the Salt Palace bicycle track announces that the season will close on Labor day, but between now and that date, he will give some interesting programs. This evening the feature will be the motor-paced race between Hardy Downing and W. E. Samuelson. These rivals have been working hard all week for the race, and it promises to be a thriller. The balance of the program is made up of sprint races.

COAST LEAGUE.

At San Francisco—

Score:	R.	H.	E
San Francisco	3	1	2
Vernon	1	1	5

Batteries—Henley and Berry; Schaefer and Brown.

At Los Angeles—

Score:	R.	H.	E
Los Angeles	7	9	2
Portland	1	4	5

Batteries—Tozer and Orendorff; Harkness, Chenault and Fisher.

At Sacramento—

Score:	R.	H.	E
Oakland	5	6	0
Sacramento	2	6	3

Batteries—Toneson and Byrnes; Baum and La Longe.

AMERICAN ASSOCIATION.

At Minneapolis—Minneapolis, 5; Milwaukee, 7. Second game: Minneapolis, 9; Milwaukee, 0.

At St. Paul—First game: St. Paul, 11; Kansas City, 1. Second game: St. Paul, 1; Kansas City, 7.

At Louisville—Louisville, 4; Columbus, 5 (10 innings).

At Toledo—Toledo, 2; Indianapolis, 7.

EASTERN LEAGUE.

At Buffalo—Buffalo, 2; Newark, 0.

At Rochester—Rochester, 11; Baltimore, 5.

At Toronto—Toronto, 10; Providence, 6.

At Montreal—Montreal-Jersey City game postponed; rain.

NATIONAL LEAGUE.

	W.	L.	Pct.
Detroit	73	43	.630
Philadelphia	71	45	.612
Boston	72	47	.605
Cleveland	59	59	.500
Chicago	56	59	.487
New York	53	62	.461
St. Louis	47	66	.416
Washington	33	83	.284

At Brooklyn—

Score:	R.	H.	E
Brooklyn	1	6	3
Cincinnati	7	10	1

Batteries—Scanlon and Bergen; Rowan, Gibson and Clarke.

At New York—

Score:	R.	H.	E
New York	3	5	4
Pittsburg	6	13	1

Batteries—Ames and Schlei; Leifield, Adams and Gibson.

At Philadelphia—

Score:	R.	H.	E
Philadelphia	8	18	1
Chicago	7	11	1

Batteries—Moore, McQuillen and Dooin; Reulbach and Archer.

At Boston—

Score:	R.	H.	E
Boston	1.0	12	3
St. Louis	8	16	4

Batteries—Mattern, Richie and Graham; Bachman, Harmon, Meller and Bresnahan.

NORTHWESTERN LEAGUE.

At Portland—

Score:	R.	H.	E
Tacoma	2	5	3
Portland	5	8	4

Batteries—Anis and Dashwood; Gough and Armbruster.

Aberdeen—

Score:	R.	H.	E
Spokane	4	10	3
Aberdeen	0	6	3

Batteries—Killilay and Spencer; Pernoll and Kreitz.

At Seattle—

Score:	R.	H.	E
Seattle	5	7	1
Vancouver	1	7	1

Batteries—Thompson and Shea; Paddock and Wineholt.

WESTERN LEAGUE.

At Wichita—Wichita, 4; Omaha, 3.

At Topeka—Topeka, 3; Des Moines, 2.

At Pueblo—Pueblo, 6; Sioux City, 5.

At Denver—Denver, 2; Lincoln, 11.

CUBS LAND KUESEL.

Saginaw, Mich., Aug. 27.—Pitcher Kuesel of this city, the leading pitcher of the Southern Michigan league, has been sold to the Chicago Cubs. He has a record of 19 victories out of 25 games.

Swimming at Saltair—it's glorious!

SPIKING BASEBALL PLAYER.

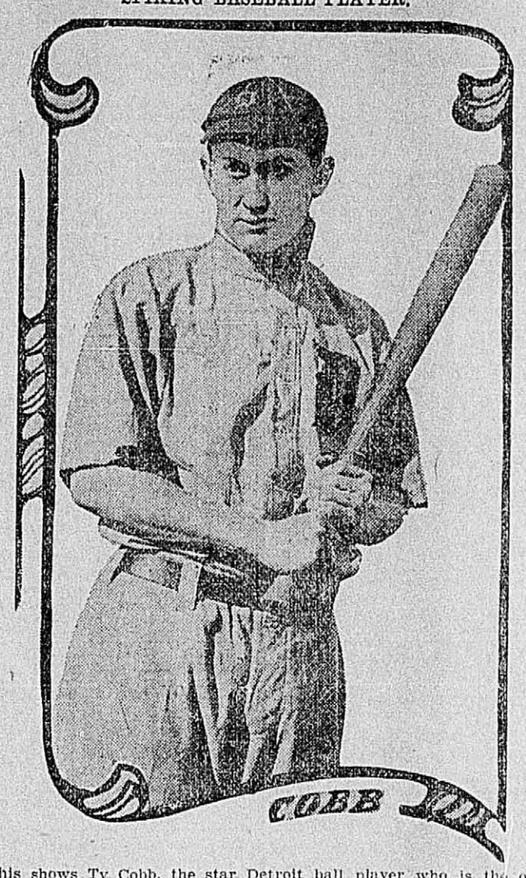

This shows Ty Cobb, the star Detroit ball player who is the object of hatred among many of the big leaguers because of his vicious tactics in running bases. On this page will be found a dispatch from Chicago, giving an account of Cobb's latest attempt to injure a fellow player. It also hints at what will happen to him if he does not quit his foul work.

M'LOUGHLIN IS BEATEN AT TENNIS

William J. Clothier of Philadelphia Turns the Trick and Will Play Larned.

Newport, R. I., Aug. 26.—By taking three out of four hard fought sets from Maurice E. McLoughlin, the Pacific coast champion, in the United States national lawn tennis tournament today, William J. Clothier of Philadelphia won the right to play William A. Larned for the national championship. Larned and Clothier, who have met many times during the past few years, will play this most important match of the year tomorrow.

McLoughlin, who has startled the followers of the game by his speedy and brilliant playing, made a game fight today. Clothier took the first set 7 to 5, and when he captured the second 6 to 4 the match seemed easily within his grasp. But McLoughlin showed no signs of discouragement. Playing at his top game, and again and again passing the former champion on the side lines and scoring aces on his terrific serves, he forced the games to deuce repeatedly and finally succeeded in gtting two games in succession and taking the set, 11-9.

His strenuous work, however, tired him greatly, and although he made a good start in the first part of the fourth set, he was unable to maintain his accuracy and he drove the ball out and into the net so often that Clothier had no difficulty in winning the set 6—3 and the match.

Seldom has there been more intense interest in a challenge match than that of tomorrow. Only the first American champion, R. D. Sears, who maintained that position for seven years, has exceeded Larned's record in national title holding, and only one other, R. D. Wrenn, has equaled it. If Larned wins tomorrow he will enter on his fifth year as champion, having won the title in 1901 from M. D. Whitman, successfully defended it in 1902 against R. F. Doherty, won again in 1907 through the default of Clothier, and maintained it last year against Beals C. Wright. Larned had to play through the tournament last year, and he secured the old cup by his third winning of the championship in 1907. A victory tomorrow would give him legs on the new cup.

Clothier won the opening set, 7—5. He was less brilliant than his opponent, but made sure of his returns. His principal achievement was in breaking through his opponent's service, with the aid of a double fault, in the twelfth game, which braced him in the possession of the set.

Clothier also took the second set 6—4 by better placing, while McLoughlin over-shot several times in an effort to just hit the chalk marks. McLoughlin had the lead, 3 to 1, when Clothier broke through and made it 3 all, in a hard fought contest at the net.

CLOTHIER VS LARNED.

Clothier will meet National Champion William A. Larned in the challenge round tomorrow.

Clothier's match against the youth of 19 years was a series of dazzling racquet work, yet, brilliant as was the match, it was spoiled by errors of linesmen. The hoots, yells, hisses and calls to take the offending linesmen out were of a nature entirely foreign to the Casino. It was most unusual, especially as the decisions were all against the plucky Californian, who kept manfully at his playing and did not allow the decisions against him to disturb the play.

McLoughlin received the greatest applause for his excellent tennis and grand rallies, but Clothier, by his steady, consistent play, won the honor of the match, although not until McLoughlin had given him a hard run. McLoughlin had trouble to hold the tennis he played. It was the easterner who first began the service up to 5 all.

The Californian was especially good at crossing to Clothier, but while he worked up tremendous rallies, Clothier broke through on the eleventh game and scored the set. McLoughlin led at 3—1 on the next, only to have Clothier, by his steady returns, overhaul him and score again. The third set contained such tennis as sometimes is not witnessed in an entire match.

It went for 20 games, McLoughlin acting and placing around Clothier.

McLoughlin's speedy service was the strongest feature of his game and so he kept the games running evenly up to 9 all. Then he made his shots as fast as lightning, smothering Clothier and winning the set. The fine work of McLoughlin was spoiled by his faulty play in the next set, so that Clothier won four straight games.

Clothier has thus won the all-comers' tournament twice in 1906 and today and has been the runner-up in two years, 1903 and 1904.

SIX BEST SELLING BOOKS.

Record for July.

According to the lists furnished by leading Book Sellers of the country the six books (fiction) whichhave sold best in the order of demand during the month are:

1. The Inner Shrine. Anon. $1.50.
2. Katrine Lane. $1.50.
3. The White Mice. Davis. $1.50.
4. The White Sister. Crawford. $1.50.
5. Mr. Opp. Rice. $1.00.
6. The Men in Lower Ten. Rinehart. $1.50.

DESERET NEWS BOOK STORE.

SENIORS VS JUNIORS.

By a score of 38 to 8 the Salt Lake Seniors defeated the Juniors. The lineup:

Seniors.		Juniors.
Butler	C.	Peterson
Hayes	P.	Olsen
Moon	1 B.	Worthern
Brinkley	2 B.	Wallace
King	S. S.	Ray
Gray	S. S.	Wagner
E. White	L. F.	Hudson
Matthews	C. F.	Wilburn
C. Brown	R. F.	Reynolds

DOGS WIN PRIZES.

Mr. C. A. Langdon, manager of the Goldfield kennels, returned recently from a trip through Idaho, Montana and Wyoming, where he has been the last month exhibiting their fine dogs. Mr. Langdon said today that nothing was shown anywhere to compare with the Goldfield dogs, the Lowellen setters and Scotch collies captured everything in their lines.

TROUBLE IS DUE FOR TYRUS COBB

Detroit Star Again Displays Viciousness by Spiking Third Baseman Baker—Johnson Is Angry.

Chicago, Aug. 27.—One more attempt at spiking a fellow player may put a sudden quietus on the baseball career of Tyrus Cobb, star of the Detroit club. President Johnson last night declared himself against the tactics of Cobb, who is said to have maliciously driven his armored shoe against third baseman Baker's arm during the games series just closed between Philadelphia and Detroit. All players look alike to Cobb when the latter gets on first base and the opposing athlete who moves into the southerner's path is liable to meet almost any fate on the calendar. Base running is a specialty with Tyrus and he will advance at any time.

More than one infielder has been cut down by the Cobb spikes. The last victim, Baker, also may be the last according to President Johnson's edict.

WHAT JOHNSON SAYS.

"There's been altogether too much of this sort of game at Detroit," asserted Mr. Johnson last evening, "and someone is going to be made a shining example if I hear of another such affray. Cobb too seems the chief offender and a word of advice should go a long way. He must stop that sort of playing or he will have to quit the game. Steps will be taken next winter to overcome the possibility of spiking players. Just what action will be taken I am unable to state, but the players may be asked to wear shorter spikes than before. No official protest has reached President Johnson. According to reports last evening from Detroit, the pitchers of the Philadelphia club will assist in the work of taming Cobb. What sort of procedure will follow is a dark secret. Ball players have their own methods of cleaning up scores and a few wild pitches may accidentally find lodgement against Cobb's head.

JACK MUNROE MAKES SENSATIONAL OFFER

New York, Aug. 26.—Jack Munroe, former heavyweight prize fighter, and now mayor of Elk City, Ont., telegraphed today to a local sporting writer that the Elk City Athletic club had offered a purse of $100,000 for the Jeffries-Johnson fight, to take place in Canada one year from date.

Munroe does not state the exact location of the battle ground, but says it is less than 36 hours from Chicago, New York and other eastern cities.

After his quick defeat by Jim Jeffries several years ago, Munroe returned to mining, and is said to own large silver claims at Elk City, Ont.

EVANS DEFEATED.

Lake Geneva, Wis., Aug. 27.—Willie Howland, Jr., of Skokie, made a 70-round for the Lake Geneva cup yesterday and defeated Western Champion Evans of Edgewater, 8 to 6. It was a sweet revenge for Howland, as he failed to qualify in the western championship round at Homewood recently. Then to show the eccentricities of the game, he was beaten in the second round by former Champion Mason E. Phelps of Midlothian, two and one.

BIG FELLOWS FIGHT.

New York, Aug. 27.—The first heavyweight boxing bout to be seen in this city in many years will be held tonight at the Fairmount A. C., between Joe Jeanette and Sandy Ferguson. They are scheduled to go 10 rounds to settle an old dispute between them. One battle they had in Boston and another in Paris having been unsatisfactory to both. Another matter which lends importance to the fight tonight is that the winner will probably have a chance to fight Jack Johnson for the heavyweight championship.

Bicycle Races Tonight!
Salt Palace Saucer Track 8:15 P. M.

Ten-mile Match Motor Paced Race, Downing vs. Samuelson.
One-Half Mile Open, Professional. Two-Mile Lap, Handicap, Professional.
Unknown Distance Lap, Amateur. One-Mile Handicap, Amateur.
Three-Cornered Team Pursuit, Professional.
Held's Military Band. Admission, 25c.
Tickets on Sale at Stickney's Cigar Store.
10—Big, Fast Motor and Sprint Events—10.

GARDNER REMOVAL SALE

Weather Forecast: Generally Fair Tonight and Tomorrow.

GARDNER REMOVAL SALE

Buying School Clothes for the Boys.

You may now buy Gardner School Clothes at Removal Prices. And you should get Gardner Clothes, not alone because they are cheaper, but because they are the BEST BOYS' CLOTHES to be had at our regular prices.

$2.50 Suits; Removal Price $1.85
$4.00 Suits; Removal Price $3.00
$6.00 Suits; Removal Price $4.50
$7.50 Suits; Removal Price $5.75

Others at various prices up to $12, reduced in the same proportion.

25c "Pony" Hose, now 20c — 75c Soft Shirts, now 60c
25c Suspenders, now 20c — 75c Caps, now 50c
50c Suspender Waists, 40c — 75c Pants, now 60c

ONE PRICE J P GARDNER 130-138 MAIN ST.
THE QUALITY STORE

Some Business Men Are Too "Conservative."

If a farmer concluded not to plant seed, but to "conserve" it, because crops sometimes fail, he would be as wise as the merchant who "conserves" the money which should be invested in publicity, because he has it in bank, and because he fears that publicity may not be completely profitable.

HEWLETT'S -TEAS- ALWAYS GOOD

NOTICE TO CONTRACTORS.

Sealed bids will be received up to Tuesday, September 7th, 1909, at 7 p. m., by the Board of Education of Granite School District, for the erection of an office building at 14th South and State Street, Salt Lake County, Utah.

Plans and specifications can be seen at the office of Lilijenberg & Sundberg, Architects and Engineers, 427 Newhouse building.

Separate bids will be received for mason work, carpenter work (including plastering and painting) and heating, including plumbing and drainage. Bids will be opened by the Board of Education of Granite School District at 1900 South State Street, September 7th, 1909, at 7 p. m. Each bid must be accompanied with a certified check of 5 per cent of the amount of bid made payable to Granite Board of Education. The successful bidder will be required to give a Security Company bond in a sum equal to one-half of the contract price.

Rights reserved to reject any or all bids.

BOARD OF EDUCATION,
Granite School District.

NOTICE

SEVEN TROUGHS SIGNAL PEAK MINING COMPANY, Office 315 McCornick Building, Salt Lake City, Utah. Notice is hereby given to the stockholders of the said corporation that there will be a special meeting of the stockholders of said corporation at its office at 315 McCornick Building, Salt Lake City, Utah, on Monday, September 13, 1909, at 2 o'clock p. m. of said day, for the purpose of voting on proposed amendments of the Articles of Incorporation of said corporation in the following particulars:

1. Amend Article 7, so as to reduce the capital stock of said corporation from $1,000,000 to $10,000, by reducing the par value of each share from $1 to 1 cent per share.

2. Amend the articles by adding a new article to be numbered Article 16, so as to make the full paid capital stock of the corporation assessable in such manner and to such extent as may be determined at such stockholders' meeting.

If the Articles of Incorporation are not amended so as to make the capital stock assessable, then the question will be submitted to the stockholders at such meeting, of authorizing the sale and transfer of the property and assets of this corporation to a new corporation to be organized with the same number of shares of stock, each stockholder to receive the same number of shares in the new corporation which he holds in this corporation but the said stock to be assessable. The new corporation to assume all the debts and obligations of this corporation.

Dated August 20th, 1909.

W. J. ROBINSON, President.

ASSESSMENT NOTICE.

SWANSEA CONSOLIDATED MINING COMPANY. Principal place of business, Provo, Utah. Notice is hereby given that at a meeting of the Board of Directors of the Swansea Consolidated Mining Company held on the 10th day of August, 1909, an assessment (No. 1), of one (1) cent per share, was levied on the outstanding capital stock of the corporation, payable immediately to R. E. Allen, Secretary, room 7, Knight Block, Provo, Utah. Any stock on which this assessment may remain unpaid on Monday, September 13, 1909, will be delinquent and advertised for sale at public auction, and unless payment is made before will be sold at my office on Tuesday, October 5, 1909, at the hour of 2 o'clock p. m., to pay the delinquent assessment, together with the cost of advertising and expense of sale.

R. E. ALLEN, Secretary.
Office, Room 7, Knight Block, Provo, Utah.

ASSESSMENT NOTICE.

UINTAH TREASURE HILL COALITION MINING COMPANY, Principal place of business, Provo, Utah. Notice is hereby given that at a meeting of the board of directors of the Uintah Treasure Hill Coalition Mining Company, held on the 10th day of August, 1909, an assessment (No. 4) of one (1) cent per share was levied on the outstanding capital stock of the corporation, payable immediately to R. E. Allen, Secretary, Room 7, Knight block, Provo, Utah. Any stock on which the assessment may remain unpaid on Wednesday, September 15, 1909, will be delinquent and advertised for sale at public auction, and unless payment is made before, will be sold at my office on Wednesday, October 6, 1909, at the hour of 2 o'clock p. m. to pay the delinquent assessment together with the cost of advertising and expense of sale.

R. E. ALLEN, Secretary.
Office Room 7, Knight Block, Provo, Utah.

Summer Seasons

Demands are exacting as to your laundry appearance. There must be the perfectly finished Negligee Shirt, the spotless collar and cuffs. Our perfectly laundered products reflects all these details.

TROY LAUNDRY,
"THE LAUNDRY OF QUALITY."
Both Phones 192. 166 MAIN ST.

SALT LAKE TURF EXCHANGE
Direct wire For all Sporting Events, California and Eastern Races.
48 East Second South

OPENING
U. S. GOVERNMENT LAND
IN THE FAMOUS SNAKE RIVER VALLEY, IDAHO
EIGHTY THOUSAND ACRES
Choice agricultural land, under the Carey Act, will be open to entry and settlement, in the BIG LOST RIVER TRACT.
DRAWING AT ARCO, IDAHO
Tuesday, September 14, 1909.
You Must Register Between September 9th and 14th
If you do not take land after your number is drawn it costs you nothing.
Title Acquired With Thirty Days' Residence
Water Ready for Delivery, May, 1910.
Homeseekers' rates on all railroads and special rates from all northwestern points.
For illustrated booklet and all desired information, call on or address
C. B. Hurtt, Manager Colonization Dept. Boise, Idaho

NOTICE TO STOCKHOLDERS

Notice is hereby given that a special stockholders' meeting of the Vincent Shoe Co. will be held Sept. 14th, 1909, at 110 South Main Street, at 7:30 p. m. for the purpose of considering the increase of the capital stock to $15,000. Also any other business that may come before the meeting.

A. L. VINCENT, Sec. & Treas.

DELINQUENT NOTICE

Assessment No. 1.

OPEX CONSOLIDATED MINES COMPANY. Principal place of business, Provo, Utah. Notice.—There are delinquent upon the following described stock on account of assessment No. 1 of 5 cents per share, levied on the 10th day of July, 1909, the several amounts set opposite the names of the respective shareholders as follows:

No. Cert.	Name.	Shrs.	Amt.
1	Jesse Knight	399,996	$19,999.80
8	Lafayette Hanchett	1	.05
13	Paul Walton	100	5.00
14	Margaret H. Jones	100	5.00
15	Helen T. Jones	1,500	75.00
16	Henry L. J. Warren	50	2.50
17	Henry L. J. Warren	100	5.00
18	Henry L. J. Warren	100	5.00
19	Henry L. J. Warren	100	5.00
20	Henry L. J. Warren	100	5.00
21	Henry L. J. Warren	500	25.00
80	D. B. McIntosh	100	5.00
81	Myrtle Webb	25	1.25
105	F. Augustus Heinze	133	6.65
106	F. Augustus Heinze	50,666	2,533.30
107	Samuel Newhouse	133	6.65
109	Samuel Newhouse	60,708	3,035.40
110	Samuel Newhouse	1,958	97.90
115	Alexander C. Ewing	2,583	129.15
116	Myrtle W. Ewing	2,584	129.20
123	Powers & Marioneau	250	12.50
125	M. J. Eldgeworth	187	9.35
130	J. Fewson Smith	250	12.50
138	Mrs. E. A. Donahue	35,000	1,750.00
139	Mrs. E. A. Donahue	5,000	250.00
140	Mrs. A. E. Donahue	5,000	250.00
141	Mrs. E. A. Donahue	5,000	250.00
144	Mrs. E. A. Donahue	1,000	50.00
145	Mrs. E. A. Donahue	100	5.00
146	Mrs. E. A. Donahue	100	5.00
147	Mrs. E. A. Donahue	100	5.00
148	Mrs. E. A. Donahue	33	1.65
149	Freeman Morningstar	1,925	96.25
151	Mrs. E. A. Donahue	500	25.00
168	Jas. A. Pollock & Co.	500	25.00
169	Jas. A. Pollock & Co.	500	25.00
172	Frank P. Swindler	500	25.00
177	Frank P. Swindler	100	5.00
178	Frank P. Swindler	100	5.00
179	Frank P. Swindler	100	5.00
184	M. J. Edgeworth	12	.60
194	Jesse Knight	25,000	1,250.00
196	H. J. Warren	100	5.00
197	H. J. Warren	50	2.50
198	H. J. Warren	22	1.10
200	Amanda M. Knight	600	30.00
202	Andrew Anderson	400	20.00
203	Andrew Anderson	400	20.00

And in accordance with law and an order of the Board or Directors made on the 10th day of July, 1909, so many shares of each parcel of stock as may be necessary will be sold at public auction at the office of the company, room 7, Knight Block, Provo, Utah, on Tuesday, September 7, 1909, at the hour of 2 o'clock p. m., to pay the delinquent assessment together with the cost of advertising and expense of sale.

R. E. ALLEN, Secretary.
Office, Room 7, Knight Block, Provo, Utah.

DELINQUENT NOTICE.

BINGHAM AND ORLEANS MINING CO. Location of principal place of business, Salt Lake City, Utah. Notice.—There are delinuent upon the following described stock on account of assessment No. 1 levied June 26, 1909, the several amounts set opposite the names of the respective shareholders as follows:

No. Cert.	Name of Shareholder.	No. of Shrs.	Amt
5	W. S. Burton	2170	$108.50
11	J. D. Atherton	11	.50
12	Fannie A. H. Anderson, guardian	975	48.75
14	R. C. Bond	23	1.15
16	FrankS. Bond	51	2.55
17	W. L. Bond, Jr.	41	2.05
18	Frank Brewster	1420	71.00
21	Robert Brandt	305	15.25
22	R. T. Burton	1184	59.20
23	Elizabeth J. Bringhurst	21	1.05
25	Isabella Bryner	52	2.60
26	P. J. Bergin	1461	73.05
27	Geo. T. Bush	16	.80
28	R. J. Brooks	3043	152.15
29	Mary J. Burton	670	33.50
30	W. R. Brachbill	41	2.05
31	A. Boissonault	21	1.05
34	Alice Crismon	82	4.10
36	Claude Clements	11	.55
37	W. M. Critchlow	609	30.45
38	Geo.H. Coburn	102	5.10
39	Charles Caspar	52	2.60
40	S. W. Caldwell	1613	80.65
44	Gus Carlson	61	3.05
45	R. B. Davidson	43	2.15
48	Mary D. Calhoun	58	2.90
49	T. H. Dale	2633	131.90
50	M. H. Dale	2740	137.00
53	Francis D. C. Eddy	23	1.15
54	W. R. Evans	21	1.05
55	C. F. Foss	19	.95
57	Emily Frankland	17	.85
59	W. G. Francom	122	6.10
60	Jas. D. Fraser	102	1.10
61	J. E. Forsee	11	.55
62	R. W. Forsee	6	.30
63	Mrs. Bechtel Fogelsong	14	.70
64	Lena Green	92	4.60
66	Frederick Groves	154	7.70
67	D. W. Graham	11	.55
68	Wm. Gulver	50	2.50
69	Green Bros.	46	2.30
70	Wm. Geo. Green	305	15.25
71	Walter D. Green	812	40.60
73	Catherine Hickey	21	1.05
74	Thomas Hickey	82	4.10
75	Francis L. Hawes	252	12.60
77	Robert H. Hollingsworth	207	10.35
78	Edmund M.Hollingsworth	166	8.30
82	C. G. Holmstrom	58	2.90
83	Chas. L. Hungerford	155	7.75
84	Mary A. Hempley	12	.60
85	D. B. Hunt	41	2.05
90	W. W. Jones	41	2.05
91	E. J. Judd	208	10.40
9	M. Johnson	410	20.50
93	Clarence C. Knowles	203	10.15
95	Lafayette Keeler	11	.55
96	Israel S. Kenney	62	3.10
97	W. D. Lemmon	51	2.55
99	G. Linneweth	44	2.20
100	Mrs. Louise McCarty	194	9.70
102	Brigham McKenzie	48	2.40
103	Annie B. McIntire	52	2.60
104	W. H. McCullough	21	1.05
111	James Morris	49	2.45
112	W. C. Nichols	9	.45
114	A. F. Nathan	21	1.05
120	Wm. Pepper	18	.90
122	Wm. H. Prall	11	.55
123	Theo. T. Pardee	203	10.15
124	Samuel Peterson	154	7.70
125	G. Putzel	41	2.05
127	J. J. Patterson	658	32.90
129	Geo. B. Richards	634	31.70
133	E. M. Ryther	23	1.15
134	J. S. Richards	704	35.20
142	F. G. Sparling	205	10.25
143	Louis Scherzinger	24	1.20
144	H. H. Snell	94	4.70
146	John D. Sauerbeck	8	.40
149	Joseph Schindler	21	1.05
150	J. B. Taylor	812	40.60
152	Minnie Taylor	41	2.05
155	Herman Tonskemper	14	.70
157	F. M. Ulmer	9	.45
158	Mrs. Mattie Vincent	204	10.20
159	Robert Vincent	816	40.80
160	W. M. Williams	103	5.15
161	Mary Elizabeth Williams	128	6.40
164	John Wells	450	22.50
166	Major P. Woods	204	10.20
168	Lucretia E. Williams	1014	50.70
169	C. W. Young	13	.65
174	Frank Davey	175	8.75
175	J. W. Fuller	176	8.80
206	B. K. Tracey	7000	350.00
218	Jhon B. Taylor	257	12.85
232	Wm. Schmalz	41	2.05
235	Gus Carlson	73	3.65
237	J. S. Kinney	74	3.70
260	C. C. Knowles	500	25.00
273	Ann Harman Smith	488	24.40
277	J. W. Fuller	58	2.90
312	Gus Carlson	49	2.45
322	E. B. Critchlow	857	42.85
323	John Wells	50	2.50
324	E. L. Johnson	1000	50.00
325	R. Arthur	5000	250.00
330	R. Arthur	10,000	500.00
331	R. Arthur	10,000	500.00
332	R. Arthur	10,000	500.00
333	R. Arthur	10,000	500.00
335	Mrs. Frank E. Runkle	74	3.70
336	Mrs. Carrie J. McCullough	74	3.70
337	T. Will Runkle	74	3.70
338	Frank Brewster	2957	147.85
339	R. Arthur	9935	496.75
345	Benj. B. Harman	557	27.85
346	Ann Harman Smith	557	27.85
347	Fannie A. Harman Anderson, guardian	557	27.85

And in accordance with law and an order of the Board of ireDctors made on the 29th day of July, 1909, so many shares of each parcel of stock as may be necessary will be sold at the office of the Company, Rooms 70 and 71, Commercial Block, Salt Lake City, Utah, on the 8th day of September, 1909, at the hour of 2 p. m., to pay the delinquent assessment thereon, together with the cost of advertising and expenses of sale.

WADE LOOFBOUROW, Secy.
Rooms 70 and 71, Commercial Block, Salt Lake City, Utah.