THE ABDUCTION OF ANNIE HAAS

Two Men in an Automobile Seize Child Before Mother's Eyes.

CAPTURE CLEVERLY PLANNED.

Mother of Girl Was Formerly a Servant in E. H. Harriman's Household.

New York, June 29.—A special dispatch to the World from Dover, Del., tells of the abduction of Annie Haas yesterday by two men in an automobile. They seized the girl almost before her mother's eyes, gagged her with a handkerchief and whizzed away with her at the rate of 60 miles an hour. The story continues:

"Haas acknowledges tonight that Annie, who is 10 years old, is his adopted daughter. But he insists he and his wife have had her in their care for seven and a half years and love her as if she was their own. Haas is certain that the kidnappers in the automobile are agents, perhaps relatives, of Annie's natural mother.

"The abduction was cunningly planned. Haas was away from his newly purchased home at Willow Grove, 12 miles from this city. The two men in the automobile dashed by the Haas farmhouse before whose door they saw Annie and her younger sister, Haas' own child. The men returned in a few moments and stopped before the house, pretending to make repairs to the machine.

"The children ran up to the machine and the instant Annie was close enough the men seized her, thrust a handkerchief in her mouth, hustled her into the automobile, and were away. The younger girl's tearful shrieks brought her mother from the house, but long before she or the neighbors could give the alarm, the automobile had vanished in a cloud of dust."

THE CHILD'S MOTHER.

Annie Haas is temporarily the ward of court of chancery of Jersey City. The child was the daughter of Annie Hesselman, formerly a servant for E. H. Harriman. Miss Hesselman gave the infant in charge of a friend, Mrs. Hoffman, whose home was in Brooklyn. For two and a half years she paid the infant's board, and then, unable longer to stand the financial burden, advertised her little one for adoption. Mrs. Haas answered the advertisement. Mrs. Hoffman permitted her to take the child. For seven years Annie Hesselman kept up the search for her daughter. Last February, through an advertisement, Miss Hesselman located her daughter in the Haas family, who then lived in Jersey City. Mr. and Mrs. Haas refused to give up the child. The mother brought suit for her child's custody in the New Jersey court of chancery and won it. Soon afterward the Haas family moved to Delaware.

MILLIONAIRE'S SON ARRESTED FOR ATTEMPTED ROBBERY

Pittsburg, June 28.—Frank S. Daley, son of Mrs. Samuel Daley, widow of a millionaire oil operator, was arrested tonight charged with an attempt to rob the residence of James B. Laughlin, president of the Jones and Laughlin Steel company. Search is being made for others, among them Jos. Boyd, also son of a millionaire.

While in the lockup Daley confessed to breaking into the Laughlin home and implicated Boyd.

The young men had ben suppoenaed as witnesses in the superior court this afternoon, but the trial for which their testimony was to be taken did not come on. A visit was made to a cafe near the court house, and it is said that while in the cafe Boyd suggested the robbery of the Laughlin home for a lark.

The Laughlin home is in the fashionable east end section of Pittsburg. The family is out of the city.

PLAYED THE RACES.

Ex-Jockey Gilmore Arrested at Instance of Mrs. Laura Bunert.

New York, June 28.—Robert Gilmore, formerly a jockey, was arrested at Sheepshead Bay race track today on a warrant sworn out by Mrs. Laura Bunert charging grand larceny. Mrs. Bunert alleged that Gilmore took $5,000 from her the day of the Suburban handicap. He went to the betting ring to place the money on the big race. It is said and never returned. Mrs. Bunert declared, the police say, that while in New York she gave Gilmore $25,000 to play the races with, but secured no return. Gilmore said tonight:

"The woman gave me the money to play on the races and I lost it. I did not steal anything from her."

GERMAN-AMERICAN QUESTION.

Reached a Stage Where it Is Causing Embarrassment.

Chicago, June 28.—The Gazette in an inspired article today affirms the correctness of the statement that the present state of German-American question is causing embarrassment, and that in order to master the difficulties it is absolutely necessary to respect obligations undertaken. Germany, the article adds, confidently hopes that the United States is not thinking of withdrawing from its obligations, but that it will fully carry out its concessions. It is the business of the United States government, the Gazette asserts, to come to an understanding with regard to internal legislation as Germany can only hold the United States to concessions given in authoritative form.

VERMONT POLITICS.

Democrats and Independents Name P. W. Clement for Governor.

Burlington, Vt., June 28.—Percival W. Clement of Rutland, who four years ago was an Independent Republican candidate for governor and was defeated by a small margin, today was nominated for governor of Vermont by both the Democratic state convention and by the Independent state convention. An agreement between the conventions resulted in a fusion ticket. Other nominations were:

Lieutenant-Governor—G. H. Pae, Democrat, of Barre.

Secretary of State—S. R. Moulton, Independent, of Burlington.

Each convention adopted its own platform, but both criticised severely the Republican conduct of state affairs during the past few years.

The Democratic platform declared in favor of the abolishment of capital punishment, saying:

"The two last persons hung in Vermont were women. Man after man was duly convicted of murder and received a commutation of sentence. The law should be equally enforced on both men and women. Mary Rogers did not die in vain if her death upon the gallows results in the repeal of this law of the dark ages."

GUATEMALAN REVOLUTION.

Mexico City, June 28.—Authentic news from Salvador shows that Gen. Toledo is camped in a strong position in southern Guatamala, awaiting developments and that President Cabrera has made no attempt to dislodge him. Gen. Castallo is in Salvador.

There are reports of dissension among the revolutionists and an unwillingness to concede the leadership to Gen. Barillas, an ex-president of the country, but people on the inside say that this is untrue. President Cabera is charged with fomenting trouble in Honduras in order to prevent aid to the revolution from there. Cabrera's forces are reported as concentrated around Guatemala City.

If other millers knew how to get all the good out of the wheat, you wouldn't need to discriminate in.

HUSLER'S FLOUR

FOR AUTOMOBILISTS.

Standard Oil Co. Withdraws High Grade Gasoline From Market.

Cleveland, O., June 28.—The Standard Oil company today sent out circulars notifying all its customers that high grade gasoline testing from 74 to 76 degrees has been withdrawn from the market. This action is taken as a result of the enormous demand for the product and the inability of the Standard Oil company to supply the same. The high grade gasoline is used exclusively in operating automobiles, naptha launches, etc.

FT. LEAVENWORTH SCHOOLS.

Closed for Season and List of Honor Graduates Announced.

Leavenworth, Kas., June 28.—The infantry and cavalry school at Fort Leavenworth has closed and tonight the honor graduates were announced as follows: Capt. M. R. Hanna, Third cavalry, first; Capt. H. R. Hickok, Fifteenth cavalry, second; First Lieut. S. R. Gleaves, First cavalry, third; Capt. J. A. Ryan, Fifteenth cavalry, fourth; First Lieut. S. C. Leasure, Seventeenth infantry, fifth; First Lieut. Clarence O. Sherrill, sixth.

Brig.-Gen. J. F. Bell, chief of staff, U. S. A., is at Fort Leavenworth to attend the closing of the schools Monday.

RUEL ROUNDS CONFIRMED.

Washington, June 28.—The senate in executive session confirmed the following nominations:

Clarence Rice Slocum of New York, consul general at Roma, Congo Free State; Wm. H. Code of Arizona, to be an Indian inspector.

To be member of the Mississippi river commission, Maj. James L. Lusk.

To be chief of the bureau of insular affairs of the war department with the rank of brigadier general, Col. Clarence R. Edwards.

To be brigadier generals and retired, Col. Walter L. Duggan, Col. Oswald H. Ernst, Col. John Pitman.

United States Marshal—Ruel Rounds, for the district of Idaho.

MINERS KILLED IN ORE CHUTE.

Butte, Mont., June 28.—Con Shea, a well known miner of this city, was killed today in the High Ore mine, falling in some manner through an ore chute between the 1,800 and 2,000-foot level. It was not known that any accident had befalen Shea until a shoveler in cleaning out the chute discovered the miner's body.

John Howard met death within four hours after in the Speculator mine, in identically the same manner as did Shea. When a shoveler on the 2,000-foot level of the Speculator mine opened the ore chute, Howard's body rolled out. Howard was also missed at the time, but no thought was given the matter until the discovery of his body in the chute.

Both miners were well acquainted with their surroundings and it is thought that both men made missteps which precipitated them through the chutes.

DON'T! ! ! !

Don't let your child suffer with that cough when you can cure it with Ballard's Horehound Syrup, a sure cure for Coughs, Bronchitis, Influenza, Croup and Pulmonary Diseases. Buy a bottle and try it.

B. B. Laughter, Byhalia, Miss., writes: "I have two children who had croup. I tried many different remedies, but I must say your Horehound Syrup is the best Croup and Cough medicine I ever used." Sold by Z. C. M. I. Drug Dept., 112 and 114 South Main Street. B

Theater open at Saltair this week.

OGDEN AND RETURN $1.00

Via D. & R. G. Sunday July 1.

Trains leave Salt Lake 10:25 a. m., 10:35 a. m., 1:45 p. m., 6:05 p. m. Return leave Ogden 7:00 p. m. Trout and chicken dinners at the Hermitage in Ogden Canyon. Finest canyon resort in the West. Plenty of stage accommodations up the canyon.

THE PEOPLE'S PARTY CONVENTION ADJOURNS.

St. Louis, June 28.—The national convention of the People's party concluded its labors today and adjourned sine die.

The work accomplished consisted principally in the adoption of a resolution providing that the People's party heartily agree in the work being performed by the conference committee for the purpose of concentrating and centralizing the reformed organizations of the country into an integral part of the People's party; the adoption of a general address to the American people setting forth the doctrine and principles of the party; the authorization of Col. H. L. Bentley of Texas to continue the work he has individually pursued for 16 years, of organizing People's party country clubs throughout the United States; election of him as president of the People's party club organization and appointing a committee to raise $4,000 annually to defray the expenses incurred in the club federation movement to establish a party publication organ as soon as conditions justify, and a multitude of speeches discussing and expounding the doctrines and basic principles of the national party.

A KANSAS BRUTUS.

Denver, June 28.—William Patrick Peyton, 68 years old, whose home is in Piedmont, Kan., today surrendered to the military authorities at Fort Logan, his 19-year-old son John, who enlisted in the army at Wichita, Kas., last January and later deserted from the Presidio in San Francisco. The boy was locked in the guard house.

WANT TO SELL WHISKY.

San Francisco, June 28.—Twelve hundred and twenty-two applications have been made by the board of police commissioners for permission to sell liquor. Of this number 300 have been granted without question. The others are awaiting further investigation, but it is expected that within the year at least 1,500 saloons will be permitted to reopen. While this is only half the number that existed before the fire, the territory to be covered is probably less than half what it was before the disaster.

NEW TRIAL FOR HAZARD.

Los Angeles, Cal., June 28.—E. L. Hazard, the local real estate man convicted of assault upon Lulu Rowland, the 16-year-old girl, who, with her sister Mabel, and Roy, a son of Hazard, were lost in the wreck of the Valencia, was today granted a new trial by Judge Smith on the ground of newly discovered evidence. At the former trial the father of the Rowland girl testified that Lulu was under the age of 16. He has since made affidavit that this testimony was untrue, and other evidence along the same line has been adduced.

SAN JOSE INSURANCE HIGHER.

San Jose, Cal., June 28.—On the authority of the president of the San Jose board of underwriters, the announcement is made that the fire insurance rates in San Jose will, beginning today, be subjected to an increase in rates from 25 to 100 per cent.

This applies particularly to all down town business.

MUTUAL WILL WITHDRAW.

New York, June 28.—The Times tomorrow will say:

It was announced last night that the Mutual Life Insurance company had decided to withdraw from writing new business in France on account of the new French law compelling reserves to be kept there against all the French business both of the past and future.

ATTEMPTED MURDER.

Santa Fe Springs, Cal., June 28.—Edward S. Schondoney, a farmer 28 years old, living here, this morning made an unsuccessful attempt to kill his wife with a pistol, and after being disarmed by her, secured a shotgun and shot himself in the stomach, dying instantly.

Schondoney is believed to have suddenly gone insane. He has been mentally unbalanced for some time.

THERE ARE FEW

People who know how to take care of themselves—the majority do not. The liver is a most important organ in the body. Herbine will keep it in condition. V. C. Simpkins, Alba, Texas, writes: "I have used Herbine for Chills and Fever and find it the best medicine I ever used. I would not be without it. It is as good for children as it is for grown-up people, and I recommend it. It is fine for La Grippe." Sold by Z. C. M. I. Drug Dept., 112 and 114 South Main Street. B

See the champion high diver at Saltair this afternoon and evening.

GO TO EUREKA SUNDAY VIA SALT LAKE ROUTE

Knights of Columbus Institution of New Council. Fare $2.00 round trip. Special train 8:25 a. m. Special returning 8:45 p. m.

GO TO NEW YORK ON THE LEHIGH

Double Track Scenic Highway. Connects at Buffalo or Niagara Falls with all lines from the west.

Write Passenger Department, Lehigh Valley R. R., 218 South Clark St., Chicago, Ill.

TREE TEA

The Pure Good Tea

Imported and packed only by

M. J. BRANDENSTEIN & CO.
San Francisco, Cal.

DEAD AT THE THROTTLE.

Engineer of the Colonial Express Dies Of Heart Disease.

Philadelphia, June 29.—The Colonial express from Boston to Washington on the Pennsylvania railroad, arrived here last night with George Maxwell, the engineer, dead at the throttle. The train left Trenton, N. J., on schedule time. There are no stops between that point and the North Philadelphia station, but it is customary to slacken the speed at Frankford Junction in the northeastern section of the city. When this was not done, James Hackett, the fireman, called to Engineer Maxwell, who was at his post. Receiving no reply Hackett climbed over to the engineer's side of the cab and found Maxwell dead, his fingers rigid upon the throttle. Maxwell's death was due to heart disease. He was 45 years old.

HAY'S Hairhealth
Keeps You Looking Young

Always restores youthful color to gray or faded hair; stops hair falling; positively removes dandruff; a high-class hair-grower dressing, keeping hair soft and luxuriant; does not stain skin or linen. Large 50c. bottle, druggists. Skinhealth Treatment with Harlina Soap is an invaluable aid to Hairhealth. Send 5c. postage to Phile-Hay Co., Newark, N.J., for FREE SAMPLES Hairhealth and Skinhealth Treatment with Harlina Soap.

A Great Free Offer!

While they last we will give a fine hollow ground razor absolutely free with every

Radiumite Dollar Razor Strop.

That we sell. Of course this liberal offer can only last for a few days, and we are making it to introduce the radiumite strop, the strop that hones. The two are worth four times the price of the strop alone, but while they last you can get them for the one price of one dollar.

SCHRAMM'S,

Where the Cars Stop.

The Great Prescription Drug Store.

SALE
SHAVING REQUISITES

Our three leaders can't be beat: Radiumite strop with good razor thrown in $1.00. Mug and good lather brush 35c. Ever Ready safety razor $1.00; a great assortment of mugs, brushes, hones, snaps, powders and creams, prices suit everybody. Both phones 457. Remember the number.

44 MAIN STREET.
Anslee Brice Drug Co.

YOU WANT
Townsend's LEMON
The strongest made or that can be made.
At All Grocers.

HAMBURG SHIP SOLD.

Buffalo, N. Y., June 28.—The deed for the property known as the Hamburg slip for which Lee, Higginson & company of Boston bid $961,000 several months ago paying down $91,000 is ready and the balance of the purchase money will be paid over today. The deed has been made out to George C. Yeomans and Henry F. Wardwell of Chicago and Edward B. Pryor of St. Louis "as trustees for the Buffalo Terminal company," a new concern. Pryor is fourth vice president and Yeomans assistant to President Delano of the Wabash railroad. Wardwell is also said to be connected with that company.

A HAPPY MOTHER

Will see that her baby is properly cared for—to do this a good purgative is necessary. Many babies suffer from worms and their mothers don't know it—if your baby is feverish and doesn't sleep at nights, it is troubled with worms. White's Cream Vermifuge will clean out these worms in a mild, pleasant way. Once tried always used. Give it a trial. Price, 25 cents. Sold by Z. C. M. I. Drug Dept., 112 and 114 South Main Street. B

Be Bright and Fair—Bathe at Saltair.

L. D. S. MEXICO SETTLEMENTS.

The Salt Lake Route, Utah's most popular road, has an excursion rate to the City of Mexico and return. Phone 1986 at once or write to J. H. Burtner, D. P. A.

GO TO EUREKA SUNDAY VIA. SALT LAKE ROUTE

Knights of Columbus Institution of New Council. Fare $2.00 round trip. Special train 8:25 a. m. Special returning 8:45 p. m.

Theater open at Saltair this week.

Carstensen & Anson Company's

One-Price System Means a Square Deal to Everybody.

TEMPLE OF MUSIC, 74 S. MAIN ST.

THE KEELEY ICE CREAM CO.

Make special prices to ward sociables, dances, parties, etc. Prompt service. All 'Phones 3223.

—26 RICHARDS STREET.—

Cleanliness is essential to healthfulness and the first aid is

Jap Rose (Trade Mark) Soap

Its simple purity and soothing qualities make it exquisite for Toilet and Bath, and too it has the delightful odor of natural flowers.

James S. Kirk & Co., Chicago

Francis G. Luke, Gen'l Mgr.

Wm. STONEMAN AND M. S. ROCK

Two soft hearted (not stong nor rock) grocers, fed two men and their families during the hard winter of 1894. One dead beat stonecutter went to Canada, the other, a railroad clerk, went to Omaha and then into bankruptcy, but we caught them both.

We Can Catch Some For You If You Turn Them in

Merchants Protective Association,

SCIENTIFIC COLLECTORS OF BAD DEBTS.
Fifth Floor, Commercial Block. Salt Lake City, Utah.
"SOME PEOPLE DON'T LIKE US.

NOW READY!

The City of the Saints.

The Most Beautiful Utah Art Book Ever Issued.

64 PAGES PROFUSELY ILLUSTRATED — ONLY 50c POSTPAID.

It contains Utah pictures, story of the Pioneers, Utah statistics, our mines, mills and smelters, and a beautiful reproduction in halftone of the bust of

JOSEPH SMITH, THE PROPHET

Made from a death mask in the possession of President Joseph F. Smith. No finer present could be sent away to a friend.

DESERET NEWS BOOK STORE.

BARTON'S GREAT FIVE DAYS' SALE!!

Three Days More! Tomorrow, Monday and Saturday.

We invite the buying public to participate in the benefits of our Great Sale MEN'S AND BOY'S CLOTHING, HATS AND FURNISHINGS will be FORCED OUT OF THE STORE BY THE POWER OF THE CUT PRICE.

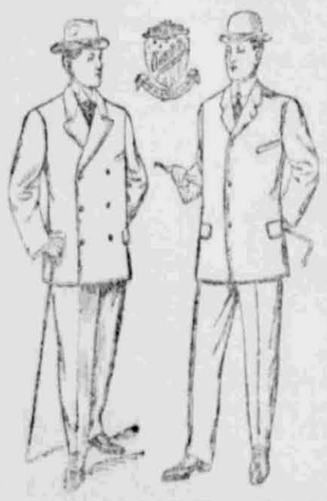

We have turned prices topsy-turvy. They will excite the interest of hundreds and hundreds of buyers, and the more firmly establish the fact that this is a money-saving store. Every counter is bedecked with bargains. Every item is a money saver, every price a new record for cheapness.

Plenty for everybody, but for convenience sake we advise coming early in the day, as it is certain there will be a tremendous demand. The Goods will go quickly. It will pay you to make clothing investments during this sale.
We are bound to make our Store a popular trading place, if excellence of merchandise and lowness of price will do it.

Your Money Returned if Not Satisfied.

BARTON & CO.

45 and 47 MAIN STREET

Clothiers to Men and Boys. See Our Window Display.