DESERET EVENING NEWS.

TRUTH AND LIBERTY.

VOL. XVI. SALT LAKE CITY, UTAH TERRITORY, FRIDAY EVENING, JUNE 22, 1883. NO. 179.

CHICAGO TRADE.

CHICAGO SCALE CO.
1 2 Ton Wagon Scale, $40. 3 Ton, $50.
4 Ton $60, Beam Box included
240 lb Farmer's Scale, $5.
The "Little Detective" 4 oz to 25 pounds, $3.
FORGES, TOOLS, &c
Best Forge Made for Light Work, $10.
50lb Anvil and Kit of Tools, $10
Blacksmiths' Tools and Supplies.
Blowers, Anvils, Vises and other Articles.
Reduced Price List Free.
M. S. VANDEUSEN, WM. LEIMERT.
JOHN C. NEEMES & CO.,
MANUFACTURING
CONFECTIONERS
28, 30, 32, & 34 MICHIGAN AVENUE,
CHICAGO.
Our Goods are kept by Z. C. M. I. its Branch stores and dealers generally in the Territory.
d103 1y

ESTABLISHED 1850.
Palmer, Fuller & Co.,
Wholesale Manufacturers of
Sash, Doors & Blinds,
MOULDING,
Mantels, Pews, Church Finish, Stairs, Stair Railing, Balusters, Newels, Etc.
CHICAGO, Ill.
Our Goods are constantly kept in Stock by the largest Lumber Dealers in Salt Lake City and Ogden. Price Lists and Moulding Books sent free upon application.
d103 1y

STAR HORSE NAILS!
POLISHED OR BLUED
Will hold a shoe on Longer than any other. We Guarantee our Nails to be Equal in Quality and Durability to any made.
Made from the Best Norway Iron, Finished Already to drive, by the
UNION HORSE NAIL COMPANY.
CHICAGO.
For Sale by Z. C. M. I. and its Branch Stores.
d103 1y

AN ARTICLE OF WORLD-WIDE RENOWN
IS
FAIRBANK'S PURE REFINED LARD.
TRADE MARK
Once used always desired in the Future
TRY IT.
N. K. FAIRBANK & Co.,
CHICAGO.
For Sale by Z. C. M. I. and its Branch Houses and Dealers Generally.
d103 1y

ST. LOUIS TRADE.

Liggett & Myers Tobacco Co.,
MANUFACTURERS OF THE
Star, "74," Sledge, Clipper, Corner Stone,
AND OTHER BRANDS OF
TOBACCO.
For Sale by Z. C. M. I. and Branch Stores.

E. E. Souther & Bro.,
SAINT LOUIS.
DEALERS IN EVERY DESCRIPTION OF
BAR, PLATE & SHEET IRON.
MANUFACTURERS OF
CORRUGATED SHEET IRON
FOR
Roofing and Siding Buildings.

L. M. RUMSEY M'F'G. CO.
Manufacturers and Jobbers of
PUMPS & FIRE ENGINES,
Lead Pipe and Sheet Lead, Gas Pipes, Plumbers' and Steam Fitters' Brass Goods, Belting, Hose and Packing.
AGRICULTURAL IMPLEMENTS,
FENCE WIRE, BARBED WIRE, FENCING, ETC., ETC.
910 NORTH SECOND ST., ST. LOUIS, MO.
d 103 1y

Trade Mark for 1880 United States
BEST SIX CORD SPOOL COTTON
BEST
SIX CORD
SPOOL COTTON.
FOR SALE AT
WHOLESALE
—BY—
Z. C. M. I.
d4w

USE NONE BUT THE BEST.
THE GREAT FAMILY
SOAP MAKER
SAPONIFIER

St. Jacobs Oil

THE GREAT GERMAN
REMEDY
FOR PAIN.
Relieves and cures
RHEUMATISM,
Neuralgia,
Sciatica, Lumbago,
BACKACHE,
HEADACHE, TOOTHACHE,
SORE THROAT,
QUINSY, SWELLINGS,
SPRAINS,
Soreness, Cuts, Bruises,
FROSTBITES,
BURNS, SCALDS,
And all other bodily aches and pains.
FIFTY CENTS A BOTTLE.
Sold by all Druggists and Dealers. Directions in 11 languages.
The Charles A. Vogeler Co.
(Successors to A. Vogeler & Co.)
Baltimore, Md., U. S. A.

NEW YORK TRADE.

ROYAL
ROYAL BAKING POWDER
BAKING
POWDER
Absolutely Pure.
This powder never varies. A marvel of purity, strength and wholesomeness. More economical than the ordinary kinds, and cannot be sold in competition with the multitude of low test, short weight, alum or phosphate powders.
Sold only in cans. ROYAL BAKING POWDER Co., 106 Wall Street, New York.

GEORGE H. CLARK & CO.,
—SUCCESSORS TO—
CLARK BROTHERS,
HATWAREHOUSE
622, 624 BROADWAY,
NEW YORK.

G. K. SHERIDAN & Co.,
68, Thomas Street, New York,
MOUNT VERNON
COTTON DUCK.
All Widths Cotton Canvass.

BATES, REED & COOLEY,
IMPORTERS AND JOBBERS OF
Silk and Fancy Dry Goods
Including a Full and complete line of
Prints, Ginghams, and Domestics.
343 345, 347 Broadway, 90, 92, and 94 Leonard Street, NEW YORK.

DUNHAM, BUCKLEY & CO.,
IMPORTERS AND JOBBERS OF
DRY GOODS,
NOTIONS,
WHITE GOODS, Etc.
No. 340 Broadway, NEW YORK.
J. H. BRADLEY. d ly

THOS. M. ARGALL & CO.,
MANUFACTURERS OF
MENS' AND BOYS'
CLOTHING.
688 BROADWAY,
NEW YORK.
JEO. R. COWLES.

HEMPHILL, HAMLIN & CO.
CARPETING,
FLOOR OIL CLOTHS DRUGGETS MATS ETC.
342 & 344 BROADWAY,
NEW YORK.
Our Goods are kept by Z. C. M. I., and its Branch Stores.

PECK BROS. & CO.
MANUFACTURERS OF
BRASS & PLATED WORK FOR WATER GAS & STEAM.
JOBBERS IN
Plumbers Materials.
73 BEEKMAN STREET.
NEW YORK.
Refer by permission to David James, Salt Lake City.

HAZARD POWDER!
Constantly on hand a complete stock of this well known and justly celebrated
GUNPOWDER!
BLASTING, KENTUCKY RIFLE, FAIR LAWN, DUCK, ELECTRIC, FUSE.
For Sale by Z. C. M. I. and all the principal Stores in the Territory, and by
H. B. CLAWSON, Agent.

BRINCKERHOFF, TURNER & CO.,
109 Duane St., NEW YORK,
Manufacturers of and Dealers in COTTON BAIL ROPE, "Woodberry" Drill Mills, "Pelhamas", and other favorite brands, all numbers—Hard, Medium and Soft
duck for overalls, blue, brown, or in the grey.
COTTON CANVAS of all numbers—14 to 150 inches wide, for Deck, Car, Trunk and Wagon Coverings, Machine Aprons and other purposes, constantly in store and made to order.
Agents for U. S. Bunting Co., "Standard" and "Eagle," by the Case or less quantity.
These Goods can be obtained at Z. C. M. I.

RUSSELL & ERWIN MANUFACTURING CO.
Manufacturers of Builders and other
HARDWARE,
—INCLUDING—
IRON AND BRASS, WOOD AND MACHINE SCREWS.
43, 45 & 47 Chambers St. and 21 and 23 and 25 Reade St.,
NEW YORK.
Factories New Britain, Conn., U. S. A.
For Sale by Z. C. M. I. and Branch Stores.

COOPER BROTHERS.
REAL ESTATE AND LOAN AGENTS, Second South Street, in Groesbeck Block, over building lately occupied by Post-office, have now for sale some choice lots on real estate. Also several places to rent. Parties desiring to rent or buy or to borrow on good securities should call on them.

BY TELEGRAPH.

PER WESTERN UNION TELEGRAPH LINE.

AMERICAN.

Wired From Washington.

WASHINGTON, 21.—The Hill investigating committee decides to confine itself for the present at least to hearing testimony concerning the Philadelphia contracts, and will not leave the city for the purpose of taking evidence relating to other public buildings.

Supervising Architect Hill took the stand. When asked whether he knew of the attempted bribery of Taylor by Dana, (successful competitor) he said he did; that he spoke to Dana about it at the time, but the latter denied the charge in writing. He did not take any stock in the bribery charge at the time. He called the Secretary of the Treasury's attention to the charge at the time, but made no investigation into the matter himself. To many questions Hill answered, "I don't remember." Coleman, attorney for March and other complainants, complained that since Hill came into office, the United Company which Dana represented, controlled the contracts for shutters for public buildings, and it had been impossible for any other company to compete. He called attention to the fact that Manly, Cooper & Co.'s bid was $21,500 less than any other, yet Hill gave the contract to the United Company, which had offered Manly, Cooper & Co. $4,500 to withdraw their bid. Adjourned.

An important telegram was received at the War Department today from Gen. Crook, giving his views upon the disposition to be made of the captured Indians. It will not be made public for the present, as it will be the subject of discussion at the Cabinet meeting to morrow.

Referring to Gen. Crook's Apache Indian captives, Secretary Teller to-day said he proposed leaving them in the custody of the military until they were thoroughly tamed. He was impelled to do this for the reason that the example might have a good effect on the future conduct of the Indians, and because the military is better able to feed and care for a large number of prisoners than the Interior Department in view of the reduced appropriations by the last Congress for the maintenance of the San Carlos reservation. There is no difference upon this point between the War and Interior Departments.

Proposals for the purchase of the old navy vessels stricken from the register will be received at the Navy Department until September 24th. General information concerning the vessels may be had by applying to the Department.

To-day a committee of the Society of the Cumberland arrived here from Cincinnati, accompanied by Ward, the sculptor, for the purpose of selecting a site for the Garfield monument.

The committee examined all the available sites, and will report upon them to the society at the next annual meeting in Cincinnati in October. The committee will memorialize Congress, asking it to contribute $1,500,000, a sum equal to that raised raised by the society for the erection of the monument.

The Political Pot.

COLUMBUS, O., 21.—The second ballot for governor proceeded till the Butler count was reached again, and the same trouble ensued. After the call had been concluded some changes began for Hoadley, and the greatest excitement prevailed, delegates climbing over each other and storming the platform. Before the result of the ballot could be announced, a motion to nominate Hoadley by acclamation was carried. He had in the neighborhood of 359 votes, 319 being necessary to a choice.

Judge Hoadley soon appeared and accepted the nomination in a ten minutes' address, during which he reviewed his connection with the party, and although he had wandered at one time with the republicans to fight the battles of the colored race, the democracy was broad enough to receive him. He esteemed it a great compliment to be nominated over more worthy candidates, and believed they could win on a platform whose principles were personal liberty, self-control in temperance matters, and a license system.

The convention proceeded to nominate a Lieutenant Governor, and John G. Warwick, of Stark county, was elected by acclamation. Before the ballot concluded, Dewitt Coolman, of Portage county, and another candidate were withdrawn.

The work of nomination was frequently interrupted and delayed, and in the meantime Gov. Ward was brought in and made a speech, in which he severely rebuked the party for failing to recognise his 33 years' service, though not to be daunted he announced himself publicly as a candidate for the U. S. Senate. The speech of Judge Geddes was in a somewhat different vein, though both pledged fealty to the party. Before the other nominations were made, the committee on resolutions submitted the following, which was adopted:

Platform—The democracy of Ohio in convention assembled, hereby reaffirm the principles of the party as expressed in previous State and National platforms, in regard to personal liberty, the true functions of Government, as embraced in the political creed expounded by the great founder of the democratic party, Jefferson; and the application of those principles to our present condition. We demand the purification of the public service, the punishment of robbers of the public treasury, the equalization of all public burdens, the arrest of the profligacy and extravagance that corrupts the administration of public affairs, and a total change in the policy that has so long been pursued by the republican party, favoring individual and class interests at the expense of the laboring and wealth-producing people of the country. And we re-announce our previous declaration for stable money, the gradual extinction of the public debt, and the payment of pensions to disabled soldiers, their widows and orphans. We favor a tariff for revenue only, limited to the necessities of the government economically administered and so adjusted in its application as to prevent unequal burdens, encourage productive industries at home, and afford just compensation to labor; but not to create or foster monopolies.

Third, the act of the Republican Congress in reducing the tariff on wool, while at the same time increasing it on woolen goods was iniquitous legislation, discriminating in favor of monopoly and against the agricultural interest of the country, and ought to be corrected.

The Democratic party is, as it always has been opposed to sumptuary legislation and of the largest taxation in any form, and is in favor of the largest liberty of private conduct, consistent with the public welfare and the rights of others, and of regulating the liquor traffic and providing against the evils resulting therefrom by a judicious and properly graded license system.

The abuses of the present contract system in our State penitentiary, by which the products of the labor of convicts is brought in competition with the products of honest labor to the great detriment of the latter are injurious and unwise, and ought to be corrected; and the promises of the Republican party to abolish this system are shown to be false and hypocritical by its failure while it has had the power.

The protection of the Government is due to all American citizens, native and foreign born, abroad as well as at home.

We reaffirm the resolutions of the State Convention of Ohio in 1880 1881 and 1882, and the Democratic National Convention of 1872, 1876 and 1880, demanding a thorough reform and purification of the civil service; and we charge that the republican party has violated its pledge heretofore given for a reform thereof, and has failed during its long administration of the government to correct even the most crying abuses; and we demand, therefore, a change in the Executive Administration of the government itself, as the reform first of all necessary, as made still more manifest by the recent Star route trials; thereby ousting corrupt rings confederated to protect criminals, and by so doing to make it possible again to punish fraud and theft in the public service.

The convention continued in session without recess at either noon or evening, and the scenes of confusion were at times disgraceful. During the afternoon session, Chas. W. Metcalf and Peter Kelly, of the Hamilton County delegation, got into a fight, and the row had to be quelled by the police. The men were arrested and locked up. Kelly is a brother of Alderman Kelly, who shot a man at the election in Cincinnati on Tuesday afternoon. The work of making a ticket continued amid the greatest confusion, with the following results: Supreme judge, short term, Martin D. Follett; Supreme judge, long term, Selwin Owen; Supreme Court clerk, John J. Crukshank; attorney general, Jas. Lawrence; auditor of State, Emil Keiswetter; treasurer of State, Peter Brady.

Depravity and Disaster.

HELENA, M. T., 21.—The Butte coach with eight passengers, five men and three women, was stopped by two road agents this side of the Boulder Mountain, about 28 miles from Helena, at 4 o'clock to-day. The passengers were searched, but only about $25 were taken. One of the women had $700. The passengers were covered by revolvers. John B. Reed, city editor of the Butte *Inter-Mountain* and Montana Mining Commissioner to the Denver Exposition, was a passenger. He gave up only $1.50, but had $600 hidden in an inside pocket which was not discovered. The robbers took the treasure box from the coach, but it is not known how much money was in it. A valuable watch was taken from one of the passengers and returned again.

Richmond, 21.—Warrants were issued this morning for the arrest of Richard F. Bierne, editor of the *State*, and Welam, editor of the *Whig*. It is charged that they were about to break the peace by engaging in a duel. The issuance of the warrants was due to a denunciatory editorial in the *Whig* this morning, in which the editor of the *State* was called a liar. No arrests are yet made. Neither of the gentlemen is in town.

The *Whig*, Elam's paper, had an editorial to day in reply to one in the *State* yesterday, commenting in strong language on the *Whig*, organ of "Boss Mahone," and concluding as follows: "In making this comment on Boss Mahone, we wish it to be distinctly understood by all his corrupt henchmen that what we say and have said of him we mean and have meant of them personally, individually, collectively, or in any sense they may feel it. A more vicious, corrupt gang never followed an adventurer than hang around this pretty boss."

The *Whig* takes extracts from the *State's* article, replying to each article, and concludes: "Now, we might be content with simply giving the lie to all this, as we do generally for the Readjuster party, especially in so far as its charges are meant to apply to the *Whig* or anybody connected with the *Whig* in a responsible way. But we wish further to say that the whole article from which we make these extracts is a tissue of general denunciation, which would humiliate if not accompanied by lofty pretensions of superiority in manners, morals and letters that are laughable and ridiculous coming from a source so pitiable in all moral and intellectual resources. Consequently, we are unintimidated and not utterly crushed. We laugh at the *State's* vituperation and vaporing, and beg to remark that not only does the *State* lie, but its editor and owner lie."

All manner of rumors circulated to-day regarding the hostile meeting between Elam and Bohne, and interest in the affair has been intense. The latest is a challenge accepted by Elam. He is reported to have left here to night with friends, a surgeon, weapons, etc., for the battle-field, which will be outside the State.

Kansas City, 21—*Times* Chillicothe, Mo.: A tornado struck the south part of this county about fifteen miles southwest of here last night, in what is known as the Law Gap country, and swept away 25 or 30 farm houses, spreading havoc in its track. Two men were killed and 15 or 20 injured. Owing to communication being cut off by flood, it is impossible to get particulars to day.

Pittsburg, 21.—The *Post's* Bella Vernon, Pa., special says: Warehouses Nos. 2 and 3 attached to John Gibson & Son's distillery, Gibsontown, together with their contents, 1,000 barrels of whisky, were totally destroyed by fire this afternoon. The fire started in warehouse No. 2, from a lamp exploding in the hands of Wm. H. Nell, and before the flames could be controlled they had spread to No. 3, and both were entirely consumed. Nell was badly burned, but will probably recover. The loss is estimated at $50,000, on which there is a large insurance. News of the fire spread quickly, and soon people from the surrounding country for miles around were on the ground, and doing everything to check the flames, but, so far as the warehouses were concerned, the efforts were unavailable. Their exertions, however, resulted in saving a row of six houses. About 5 o'clock a second explosion occurred, and a large number of persons, who persisted in getting close to the burning buildings, were more or less injured.

A *Commercial Gazette* special says: At 10 o'clock to-night the fire was under control and all danger passed. The fire was caused by a bung bursting from a barrel, scattering the contents over a lamp in the house of Henry Nell, who was terribly burned and will die. A number of other explosions occurred, the second one being so terrific that brick, stone and burning whisky were scattered in every direction, seriously injuring 15 persons. Most of these were scalded and burned, and several had severe cuts and bruises on their hands and bodies. The buildings were stone four stories high, 250 feet long by 50 feet wide, with slate roofing and iron shutters. This is the second fire within six months at Gibson's distillery.

New York, 21.—Charles Backus, minstrel, died early this morning.

Philadelphia, 21.—The portions of the human remains found yesterday in the house formerly occupied by D. Hatheway, were examined at the coroner's office by physicians, and the collection pronounced fetal bones. They expressed the opinion that they probably were the remains of a dozen babies. The authorities will make an examination of another dwelling on Sixtieth street, recently occupied by the doctor, and it is thought there will be another charnel house.

The search of the premises on Bristol Avenue, near the street occupied by Dr. Hathaway at the time of his arrest, resulted in the discovery of a small leather satchel filled with phials containing liquids and powders. Surgical instruments were also found which the doctor's wife (who lives in the house) said he used in his nefarious practice. An account book was found which covered a period extending from May, 1876, to July, 1882, and containing the names and addresses of about 200 females, with amounts for services written on the margin.

Cincinnati, 21.—Thomas Scanlan was to-day convicted by the jury in the Common Pleas Court on an indictment under the tramp law. The penalty is from one to three years in the penitentiary. This is said to be the first conviction under this statute in Ohio.

Austin, Tex., 21.—Fifty members of the Texas legislature, indicted for poker playing, have about all settled their cases without trial, by the payment of fines and costs.

Boston, 21.—Rodney J. Hardy & Co., grain, flour, wool and produce dealers have failed; liabilities and assets not known. Their indebtedness is chiefly in the west.

Pittsburg, 21.—An Indiana, Pa., special says: The Mahoning Furnace Company of Armstrong County, made an assignment to day; liabilities $70,000; assets claimed to be $75,000. C. H. Wilson, cashier of the Indiana County Deposit Bank, one of the principal banks of the Furnace, resigned his position last night, and to-day judgments amounting to $12,000 were entered against his personal property.

Milwaukee, 21.—Another attachment was to day filed against Peter McGeoch's property and was accompanied by descriptions of the same lots attached by Ellis & Lightner on Monday. The present suit is began by Geo. E. Eldredge, Nathaniel S. Jones and Chas. J. Singer, who make a demand for $98,400.

Patterson, N. J., 21.—The failure of the Crescent Silk Manufacturing Company is announced; assets, $22,000; liabilities, $50,000.

Science and Mechanism.

EXTER, N. H., 21.—To-day was the principal one of the centennial of the Phillips Academy. Governor Butler and staff were present, also President Eliot of Harvard, Professor Tecker of Andover, Prof. R. D. Hitchcock of Union Theological Seminary, New York, and other noted educators. Rev. Horatio Stebbing of San Francisco, was the orator. A poem was read by the Rev. Edward Everett Hale. Dinner followed. Geo Bancroft, toast master, as the first sentiment offered "The Academy of the Past," responded to by Governor Butler, who after recalling his days of scholarship at the institution, said the light of science is just dawning, the best way to govern the people is yet to be discovered, and the best way to feed them unknown. Hereafter science and mechanical work will govern the world in peace or war. The mechanical engineer has his throttle in the universe to make it proceed hereafter. He attended the concert and ball in the evening.

FOREIGN.

British Briefs.

LONDON, 21.—The Empress of Germany has written Queen Victoria, expressing deep sympathy with the sufferers by the disaster at the children's entertainment at Sunderland on Saturday.

The steamer *Nevada*, from Queenstown for New York, has 671 Mormons, 500 Scandinavians, the remainder British.

The government announces its intention to abandon the criminal proceedings bill at the present session.

The British North Borneo Company officially deny that the staff of the company was massacred by natives of Borneo.

Lord Randolph Churchill, in a written communication to Gladstone, states that he would hand over to the latter a historical memorandum proving the Khedive's complicity in the massacre at Alexandria if the Prime Minister would promise a full inquiry. Gladstone replied if any step was taken the government might have to take possession of the Khedive, the ruler of Egypt, which would be suspiciously regarded. Churchill, in a second communication, states that he will forward to Gladstone an indictment of the Khedive on the charge of being the real author of the massacres, and that he (Lord Randolph) will be prepared to co-operate to the utmost extent of his resources in bringing up such witnesses as may be necessary to prove the truth of his statements in this particular.

Dublin, 21.—In the inquiry now in progress at Mullingar, in connection with the murder of Mrs. Smythe, on April 23d, an informer testified that an assassination society had been started by Michael and John Fagan, with the object of removing bad landlords. Among those named by the society for removal were two gentlemen named Smythe, living in County Langford, and two of the prisoners were deputed to execute the sentence.

The prisoners charged with complicity in the murder of Mrs. Smythe were present at a meeting held March, 1882, outside the house of the mother of the Fagans.

The *Irish Times* says the government gave James Carey, informer, the option of proceeding to one of the British colonies or being released and allowed to remain in Dublin without police protection.

General Items.

Paris, 21.—At a cabinet council to day it was positively stated that the Queen of Madagascar had been dead six months, and that the military party had concealed the fact.

A telegram confirms the report of the murder of two German missionaries in Zululand.

Madrid, 21.—Rumors of a ministerial crisis are current. Senor Giron, minister of justice, is weary of the repeated attacks of the press and the opposition, and desires to retire from office. It is believed Senor Sagasta, prime minister, will do his utmost to avoid a modification of the ministry until August.

Brussels, 21.—There is proceeding at Marche the trial of Poland, a French adventurer, who by pretending to know Victor Hugo, Gambetta and other prominent men, obtained 600,000 from a local banker and fled to France, but was extradited on the demand of the Belgian authorities. In the proceedings yesterday the prisoner declared Gambetta had paid a large amount for procuring important German papers concerning Bismarck; also that the money he was accused of embezzling really had been paid him to bribe members of the French Chamber of Deputies.

Copenhagen, 21.—It is rumored that Prince Waldemar, youngest of King Christian's children, will shortly be engaged to Princess Victoria, second daughter of the Crown Prince, Frederick William of Prussia.

A duel between Eichel and Balazzie was fought by moonlight; weapons, swords. The wound of Eichel will likely prove fatal. Balazzie is a fugitive.

A couple who lived at Dundee, fell overboard into the sea, they were stiff as a post when they reached the coast, but St. Jacobs Oil cured he and she.

COMMON SENSE COMPRESSED.
IT IS DIFFICULT TO GIVE IN A DOZEN LINES THE REASONS WHY TARRANT'S SELTZER APERIENT SHOULD BE PREFERRED AS A CORRECTIVE AND ALTERNATIVE TO EVERY OTHER MEDICINE IN USE. FIRSTLY, IT ALLAYS FEVER; SECONDLY, IT CLEANSES THE BOWELS WITHOUT VIOLENCE OR PAIN; THIRDLY, IT TONES THE STOMACH; FOURTHLY, IT REGULATES THE FLOW OF BILE; FIFTHLY, IT PROMOTES HEALTHY PERSPIRATION; SIXTHLY, IT RELIEVES THE SYSTEM FROM UNWHOLESOME HUMORS; SEVENTHLY, IT TRANQUILIZES THE NERVES; EIGHTHLY, IT ACTS UPON THE BLOOD AS A DEPURENT; AND LASTLY, IT FORMS ONE OF THE MOST DELICIOUS COOLING DRAUGHTS THAT EVER PASSED DOWN THE THROAT OF AN INVALID. SOLD BY ALL DRUGGISTS.

WANTED IMMEDIATELY.
A BOY TO TEND HORSE AND COW. One residing in or near 20th Ward preferred. Good Wages.
Apply at Ochs Bros. Store or at residence.

DR. M. ROCKMAN,
Physician and Surgeon, Oculist and Aurist.
OFFICE IN HILL'S BUILDING, opposite Walker House. Office hours from 1 to 4, and 7 to 8 p.m. Residence 4th East, bet. 2d and 3d South. Consultation in German and English. Telephone at office and residence.
d15w

IF YOUR ORGANS
OR ANY OF YOUR MUSICAL INSTRUMENTS are out of repair, take them to WEBER & OLSON, 69 Commercial St., Salt Lake City, Utah. Repairers of ORGANS, ACCORDEONS, VIOLINS, GUITARS, and all kinds of Musical Instruments.
Good Workmanship guaranteed. Reference, D. O. Calder. d 150 1m

UTAH BREWERY!
WE ARE STILL AT THE OLD Stand and those who desire their families supplied with Margetts' Delicious Ale and Porter, can do so on short notice. Our stock is good and free from adulteration or impurities, and has no equal in Utah for toning up the system and giving a good appetite and is highly recommended by the Medical fraternity.
Orders by Telephone will receive prompt attention.
Estate of R. B. MARGETTS.
d&w

HAYNES & SON,
STEAM BOILER MAKERS,
ALL KINDS OF TANKS, BOILERS, KETTLES, PANS, ETC.
Shop, 2½ Blocks East of Depot,
P. O. Box, 525, SALT LAKE CITY
General Repairing Done Promptly
ALL WORK GUARANTEED.

NAYLOR & PIKE,
(Successors to NAYLOR BROS.)
Carriage and Wagon
BUILDERS.
AGENTS FOR
A. A. COOPER'S
CELEBRATED
FARM, FREIGHT & HALF SPRING WAGONS.
STANDARD REAPERS AND MOWERS,
Grand Detour Sulky and Hand Plows,
Gorham Seeders and Cultivators,
Grain and Seed Drills,
Sulky Hay Rakes,
Feed Cutters, Chilled Plows, Harrows, etc.
and a Stock of Extras for the above.
—DEALERS IN—
HARDWOOD, WAGON MATERIAL, IRON Etc.
Repair all kinds of Vehicles and Farming Implements.
Horse Shoeing a Specialty.
Call and examine our Stock before you buy.
NAYLOR & PIKE,
First East Street, between 1st and 2nd South.
Salt Lake City.

MIDGLEY & SONS,
PAINTERS,
Paper-Hangers, Calciminers, Etc.
A FINE STOCK OF
WALL, CEILING & DECORATIVE PAPERS,
—ON HAND—
NEWEST PATTERNS.
ALSO, LICENSED
PLUMBERS,
STEAM AND GAS FITTERS.
Houses fitted up with HOT and COLD WATER SYSTEMS. Plumbers Material always in stock.
Jobbing Work a Specialty.
Estimates given on shortest notice.
Satisfaction guaranteed. Orders promptly attended to. Telephone at office.
1220 Second South Street,
AND AT RESIDENCE.

FOR SALE.
A GOOD FARM AND TOWN PROPERTY for sale. Twenty town lots, with convenient house of nine rooms, good barn and outhouses. Good pasture near residence. Fifteen acres of farming land adjoining the town plot.
Twenty-five acres of farming land with thirty-four acres water right.
Thirteen acres meadow land.
R. L. JOHNSON,
Fountain Green, Sanpete County, Utah.
d 8m

HENRY'S
CARBOLIC SALVE
The most Powerful Healing Ointment ever Discovered.
HENRY'S Carbolic Salve cures Sores.
HENRY'S Carbolic Salve allays Burns.
HENRY'S Carbolic Salve cures Bruises.
HENRY'S Carbolic Salve heals Pimples.
HENRY'S Carbolic Salve cures Piles.
HENRY'S Carbolic Salve heals Cuts.
Ask for Henry's, and Take No Other.
BEWARE OF COUNTERFEITS.

A. L. WILLIAMS,
—DEALER IN—
Pleasant Valley, Anthracite and Colorado Blacksmith COALS!
Pleasant Valley and Colorado Coke and Charcoal.
WOOD AND FENCE POSTS.
ORDERS SOLICITED AND PROMPTLY FILLED.
Yard, Opposite D. & R. G. Passenger Depot; Office, 127 MAIN STREET.
TELEPHONE CONNECTION WITH YARD AND OFFICE.

THE CHAMPION MONITOR
WITHOUT EXCEPTION
THE MOST DURABLE & PERFECT COOKING STOVE MADE.
THE NEWEST AND THE BEST.

With or Without Reservoir and Closet
THOUSANDS IN DAILY USE IN THE TERRITORY.
For Sale by Z. C. M. I. and all its Branches.

Home-Made and Imported Furniture
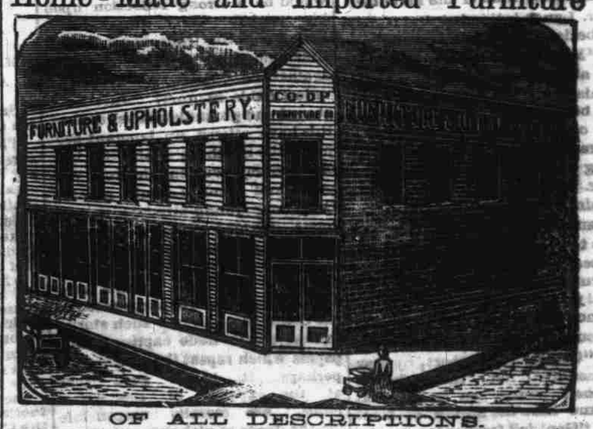

OF ALL DESCRIPTIONS.
UPHOLSTERING IN ALL ITS BRANCHES.
PRICES TO SUIT EVERYBODY. FLY DOORS BY THE THOUSAND.
OPPOSITE VALLEY HOUSE, S. L. CITY.
COMMUNICATION BY TELEPHONE.

THE McCORMICK TWINE BINDER!
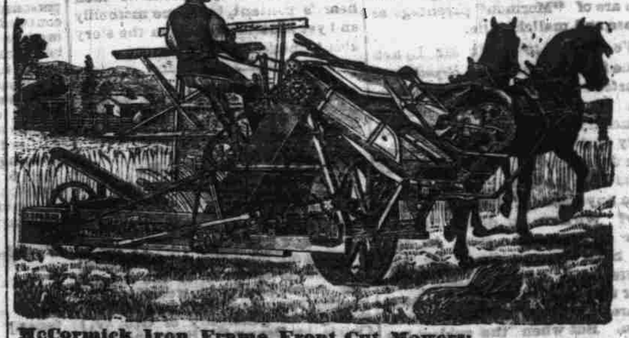
McCormick Iron Frame Front Cut Mowers;
Combined Self Rakes and Droppers; Single Reapers;
Hollingsworth, Taylor and Thomas Hay Rakes;
The J. I. Case T. M. Co's Agitator Threshers and Woodbury Powers; J. I. Case Headers;
Case Engines and Saw Mills;
Planet Jr. Cultivators; Seed Drills and Horse Hoes; Boss Sickle Grinders;
Kelly Steel Barb Fence Wire; Fish Bros. Farm, Freight and Spring Wagons; Open and Top Buggies; Rushford Wagons; Avery Combined Gang and Sulky Plows—Case Steel Beam Center Draft, Sulky and Walking Plows; Woodbeam Steel and Chilled Plows; Single and Double Shoval Plows; Team and Buggy Harness; Wagon Covers; Tents; Wagon Timber and Hard Wood Lumber,
—SOLD BY—
THE JOHN W. LOWELL WAGON COMP'Y,
SALT LAKE CITY, AND OGDEN, UTAH, DILLON, HELENA, DEER LODGE AND MISSOULA, MONTANA.