DESERET EVENING NEWS

SENATORS

Turn Down Invitation of Sister Legislature in Summary Manner.

DIALOGUE IN TWO SCENES.

Whitmore Taxation Bills Pass Over Veto of Governor—Other Invitations Call Forth Sarcastic Remarks.

It required about three flashes and a twinkle for the senate yesterday to deliver the knockout blow to the proposition to visit Boise, so far as the senate is concerned. The house, however, accepted the invitation and as a consequence the people of Utah will witness the unique spectacle of one branch of their Legislature working along in the chamber with the other branch galavanting over a neighboring state.

WHAT SENATORS SAID.

When the invitation came before the senate, a committee of four was appointed on motion of Senator Sherman, to confer with a like committee from the house, upon the proposition. The special committee consisted of Sherman, H. S. Larsen, Barber and Whitmore. After a brief conference Chairman Sherman reported that six of the committee had voted to accept the invitation, and two had voted against it. The dissening two, he explained, did not submit a minority report as they reserved the right to vote against the regular report when it should come up in open session.

When the report was read senator Sherman moved its adoption in order to bring it before the senate. Senator Lawrence quickly took up the cudgel. He said: "It seems to me that the senators should be governed by a sense of propriety in this matter. If they desire to go on their own expense, I shall not object if they have the time, but to accept such elaborate favors from the railroads, when there are bills now pending before us that vitally concern these corporations, I think is highly improper."

INTERESTING DIALOGUE.

Senator—Johnson—"Are the members not under obligation to the railroads because of the passes they hold?"

Senator Lawrence—"No, I think not."

Senator Bennion—"I am opposed to going to Boise, because we haven't the time to spare. Even in view of Monday being a holiday, and we hold a session Friday morning before leaving, it would prevent a great deal of committee work that is necessary to be done, and I therefore move as a substitute, that the report be not adopted."

Senator Love—"I am in favor of the substitute. To accept this invitation would come with bad grace from us, with vital railroad bills to be reported upon."

Chorus of voices—"Roll call." The secretary calls the names of the senators and as one dulcet "aye" succeeds another, the following members thunder "No," in gutteral tones: Barber, Barnes, Johnson, H. S. Larsen.

SCENE TWO OF DIALOGUE

Senator Lewis—"I have here a communication from the Commercial club, inviting the senate to attend its function tomorrow evening."

Senator H. S. Larsen—"I did not hear what the senator said distinctly." Stage whisper heard from right, "Its an invitation from the Commercial club."

Senator Larsen—"In that case Mr. President I would like an opportunity to vote on the proposition. The Commercial club may have some vital measures before the Legislature and I do not think it would be proper for me to place myself under any obligations to it." Ruffle of the wings of Senators Love and Lawrence.

Mr. President—"All I can say is that I attended one of their functions once and I know they have things down there that are calculated to influence legislation.

Senator Williams—"I have an invitation from General Cannon, asking the members to attend the military ball at the armory this evening."

Senator Jonson—"Now Mr. President I think a sense of propriety should govern us in this matter. I am opposed to accepting invitations, that may lead to influencing legislation." Senator Lawrence winced and a voice almost like that of a lost soul cries out "I move we adjourn." Babel of voices, "I second it."

Mr. President—"It is moved and seconded that we adjourn, all who are in favor say aye? A dozen or more voices, coming faintly from the corridor, "Aye." Curtain.

VETOES TURNED DOWN.

Senator Whitmore achieved a victory yesterday in securing the passage of his bills No. 3 and 4 relating to the taxation of state lands, in spite of the Governor's veto. Those who stood by the Governor were Johnson, C. P. Larsen, McKay and Sherman.

S. B. No. 17, the pure food measure was passed, with an amendment requiring 83 per cent of butter fat to be cantained in butter.

Bill 99, Lawrence, limiting the fee to $2 for the issuance of a tax deed, passed without opposition. Bill 91, Lawrence, prohibiting judges from practicing law, passed the same way. Bill 98, Lawrence, relating to proceedings against corporations for violations of city ordinances, passed in the same way. Bill 99, Lawrence, to make cities bear the expense in cases appealed from the city to the district courts, passed in the same way. Bill 101 Lawrence, to extend the time for making answers to complains, passed the same way. Bill 102, Lawrence relating to service by sheriffs of city court writs, passed the same way. Bill 103, Lawrence, providing for a seal for city courts, passed the same way.

NEW BILLS INTRODUCED.

S. B. No. 118 by Bennion, to require the secretary of state to certify to the county clerk of each county the names of the persons holding notarial commission, the dates of the expiration, and requiring the clerks to keep records of the same. It was sent to the judiciary committee.

S. B. 119, by Lewis, is aimed at the tax-dodgers, patterned after New York and Illinois, but very far behind. The bill abolishes sections 2544 and 2545 of the present laws and provides for the publication by the assessor of complete lists of the personal and real property assessed. If it is found that any property has been omitted the assessor or county commissioners can reassess. A fine of from $100 to $1,000 or six months' in jail is fixed as the penalty for divulging the name of the person informing as to property not assessed. The same penalty and double assessment are fixed for concealing property.

The assessor who omits to assess property may be deprived of his office and his bondsmen held for double the amount of the assessment. This bill went to the judiciary committee.

Bill 120, by Lewis, provides for the erection by the county commissioners of guide posts at all road intersections. Penalty for damage is fixed at $20, half of which goes to the informer. This went to the committee on highways and bridges.

Bill 121, by Williams, is intended to prevent the location of a pest house or detention hospital within a mile of a stream, canal, ditch, aqueduct or flume carrying water into a community for domestic use. This bill went to the committee on public health.

The judiciary committee reported favorably on bills 77, 114, 111 100, 96, 95, 82 and 67. The county and municipal corporations committee sent in a favorable report on bill 92; the committee on manufactures and commerce sent in a favorable report on bill 94, and the salaries committee made a favorable report on house bill 34.

I Will Cure You of Rheumatism

Else No Money is Wanted.

Any honest person who suffers from Rheumatism is welcome to this offer.

I am a specialist in Rheumatism, and have treated more cases than any other physician, I think. For 16 years I made 2,000 experiments with different drugs, testing all known remedies while searching the world for something better. Nine years ago I found a costly chemical in Germany which, with my previous discoveries, gives me a certain cure.

I don't mean that it can turn bony joints into flesh again, but it can cure the disease at any stage, completely and forever. I have done it fully 100,000 times.

I know this so well that I will furnish my remedy on trial. Simply write me a postal for my book on Rheumatism, and I will mail you an order on your druggist for six bottles Dr. Shoop's Rheumatic Cure. Take it for a month at my risk. If it succeeds, the cost is only $5.50. If it fails, I will pay the druggist myself—and your mere word shall decide it.

I mean that exactly. If you say the results are not what I claim, I don't expect a penny from you.

I have no samples. Any mere sample that can affect chronic Rheumatism must be drugged to the verge of danger. I use no such drugs and it is folly to take them. You must get the disease out of the blood.

My remedy does that even in the most difficult, obstinate cases. It has cured the oldest cases that I ever met. And in all my experience—in all my 2,000 tests—I never found another remedy that would cure one chronic case in ten.

Write me and I will send you the order. Try my remedy for a month, as it can't harm you anyway. If it fails it is free.

Address Dr. Shoop, Box 713 Racine, Wis.

Mild cases, not chronic, are often cured by one or two bottles. At all druggists.

One Minute Cough Cure gives relief in one minute, because it kills the microbe which tickles the mucous membrane, causing the cough, and at the same time clears the phlegm, draws out the inflammation and heals and soothes the affected parts. One Minute Cough Cure strengthens the lungs, wards off pneumonia and is as harmless and never failing cure in all curable cases of Coughs, Colds and Croup. One Minute Cough Cure is pleasant to take, harmless and good alike for young and old.

Z. C. M. I. Drug store, 112-114 Main Street.

Notice

Bank of Commerce at 160 Main Street.

AMUSEMENTS.

That always admirable play, "Arizona," apparently picked up the thread of big business last night just where it laid it down a year ago. A handsome audience was in attendance, and a very handsome ovation it gave most of the favorites in the cast, Mr. Campeau, the Tony, rather leading in the favor of the audience, but Mr. Farnum, as Denton, Mr. Cope as Canby, and Mr. Deane as the doctor, coming in for a generous share of appreciation. All were excellent as ever; indeed, it is hard to imagine how Mr. Campeau's clean cut delineation of the Mexican, Mr. Farnum's manly portrayal of the lover, or Mr. Cope's true to life interpretation of the ranchman could be bettered. Among the ladies only one of the originals remained, Miss Bradley, who is sweet and modest as ever as Lena. The Bonita of Miss Muir is not all that it might be, though she plays with earnestness and care. Miss Milton as the wife of the rancher, and Miss Lemmert as Estrella, were both excellent, while Mr. Burke as the colonel, Mr. Matthews as the villainous captain, and Mr. Graham as Sergeant Kellar, all showed that they are actors of force and taste. The Chinaman of Mr. Ferris brought out the usual laughs. He, too, is one of the originals.

The scenic investiture, the dressing, and the stage appointments, were all of the highest class. The bill runs the entire week with Wednesday and Saturday matinees, and in spite of the length of the engagement, it will do good business.

* * *

At the Grand last night the business was somewhat hurt by the strength of the counter attraction, but there was, nevertheless, a fair turnout to greet the players presenting "The Gambler's Daughter." The drama belongs on the society sensational order, and one of its features is the introduction of a gambling room, with all the paraphernalia of faro, wheels of fortune, roulette tables, etc. The play revolves around the gambler, his daughter, the hero, a villain, and a lady villain, who causes the chills to race up and down one's back. In fact, the play is a succession of chills and thrills, and these effects seemed to be very gratefully received by most of the audience as the applause was generous, and the recalls frequent. The players belong along the average line of traveling companies, the principal work being done by Miss Hayward, as the daughter of the gambler, Miss Herrick, Mr. Herrick, and Mr. Stanhope.

* * *

Wm. Gillette's advance manager, C. E. Hamilton, is in the city making arrangements for the presentation of the world famous "Sherlock Holmes." It will be seen here week after next, and people may as well be putting their savings aside for the event, as prices will be $2 for parquet seats, $2.50 for stalls and boxes, $1.50 for the rear dress circle seats, and $1.50 for the front rows of the first circle. Those who have seen Gillette in his famous play, however, will all certify that the attraction is well worth the advance.

Rev. Chas. G. Trusdell Dead.

Chicago, Feb. 17.—The Rev. Charles G. Trusdell, for more than 30 years the superintendent of the Chicago Relief and Aid society, died suddenly last night of heart disease.

Mr. Trusdell has been a member of the Rock river conference of the Methodist Episcopal church for nearly half a century. He was born in Orange county, N. Y., in 1821.

HELPS HEALTH FORCE

HOUSE WAS ACRIMONIOUS

Disturbed by Docked Tail Bill And Proposed Idaho Junket.

ACCEPT IDAHO INVITATION.

Resolution to Investigate Industrial School Affairs at Ogden—Many Motions and Measures.

Yesterday was another lively day in the house and the session lasted from 2 till 5:30 p. m., and yet there was not much business done either, although there was a good deal of talk, which at times became somewhat acrimonious. Two measures occupied the most of the day, the one, Dr. Condon's bill, making it a misdemeanor to bring horses with docked tails into the state, and the other was the junket to Idaho. Dr. Condon's bill failed by a scratch and may yet have another day in court because a notice of motion to reconsider the vote, which will come up today, and the Idaho trip won by a scratch, although by such a narrow majority, the vote being 19 to 18, that there is no certainty that this may not yet be changed.

There was some routine work to be disposed of before the music began. Representative Barrett had his bill, No. 3, forbidding the storage of powder in underground workings amended by having the word "matalliferous" inserted at the request of the governor.

INITIATIVE AND REFERENDUM.

Some more petitions for the initiative and referendum were presented and filed, and one claim for $82.46 for the repair of a road in Iron county and another for an appropriation of $750 to assist in building a wagon road in Tooele county, were referred to the proper committees. The committee on foreign relations reported favorably on house joint memorial No. 4, asking the secretary of the interior to restore to settlement the land included in the forest reserves.

Representative Haslam introduced as a substitute bill No. 88, in place of No. 53, regulating the practise of barbering. The principal change in the bill being to limit the license provision to cities of the first and second classes. It was referred to the committee on public health.

IN BEHALF OF CHILDREN.

It was Representative Colton's day for the introduction of bills and they all related to children. They were numbered 89, 90, 91 and 92. Bill 89 makes it the duty of the county commissioners of each county to open an official intelligence office and book of registry where any boy or girl may try to secure a home or employment. The resolution of the registry is to keep a record and make quarterly reports as to the welfare of the boys and girls.

Bill No. 90 forbids the incarceration of boys and girls under the age of 18 years with old and hardened criminals.

Bill No. 91 deals with vagrant boys, and 92 is a curfew law and forbids any one under 14 years of age to be on the street after 9 o'clock in summer and 8 o'clock in winter. They were all referred to the judiciary committee.

SILK FACTORY.

Representative Chipman's bill, 93, appropriates $10,000 to establish an experimental silk factory in Salt Lake City, and 94, also by Chipman, amends the statutes relating to duties by officers without fees.

Mrs. Coulter by request introduced bill 95 appropriating $25,000 for the erection of a home for mentally deficient children.

ELECTION OF SENATORS.

Representative Stewart, by request, introduced H. J. R. 9 asking Congress for a constitutional amendment permitting senators to be elected by a vote of the people.

STATE INDUSTRIAL SCHOOL.

Representative Nash introduced a resolution asking for a committee of five to investigate the State Industrial School at Ogden.

OTHER MATTERS.

A resolution by Mr. Richards for the appointment of a committee of 10 from house and senate to visit the branch normal school at Cedar City, starting Wednesday morning, Feb. 21, was passed by the house and sent to the senate.

Under the third reading of bills, H. B. 71, by Mr. Hull, providing for the annual publication of marks and brands, was taken up and passed without opposition.

S. B. 58, by Lawrence, providing that claims against towns and cities for personal injuries must be presented to the councils within 90 days and other claims within one year or become outlawed, and passed unanimously without amendment.

S. B. 59, by Lawrence, was also unanimously passed. It provides that actions against counties, cities and towns on rejected claims must be commenced within a year from the time the claim is presented.

S. B. 56, by Lawrence, fixing the time for deciding on the rate of city taxes during the month of July, was passed unanimously.

DR. CONDON'S PET BILL.

Dr. Condon's bill against docking of horses, or rather against their being brought into the state, provoked much discussion, and no little heat, and was finally defeated by a vote of 21 to 18. Representative McKinnon gave notice of a motion to reconsider the vote today, which may put a different phase on it.

IDAHO INVITATION.

A communication was received from the legislature of Idaho inviting the Utah Legislature to visit Boise. The speaker appointed Representatives Barrett, Spry, Stewart and Adams to meet with senate bommittee composed of Senators Sherman, Larsen, Barber and Whitmore to arrange about it. They met, and by a vote of 6 to 2 favored the junket. Then the senate as a body refused to go, and on a vote being taken in the house, the house favored going by a vote of 19 to 18. Just what other move may come up to change this program today it cannot be stated definitely, but it is by no means certain that the trip will be taken. The house adjourned at 5:30.

A Weak Stomach.

causes a weak body and invites disease. Kodol Dyspepsia Cure cures and strengthens the stomach, and wards off and overcomes disease. J. B. Taylor, a prominent merchant of Chriesman, Tex., says: "I could not eat because of a weak stomach. I lost all strength and run down in weight. All that money could do was done, but all hope of recovery vanished. Hearing of some wonderful cures effected by use of Kodol, I concluded to try it. The first bottle benefitted me, and after taking four bottles I am fully restored to my usual strength, weight and health."

Z. C. M. I. Drug store, 112-114 Main Street.

A UNIQUE PERFORMANCE.

Marked Success of "The Old Maids' Convention" Last Night.

With audiences packing the main hall, anteroom, aisles and corners of the Ladies' Literary club to overflowing, the Reviewers' club gave the laughable farce, "The Old Maids' Convention," yesterday afternoon and evening, assisted by a number of clever women from outside clubs, and Mr. J. D. Spencer, who in make-up and all other essentials was the ideal professor and inventor of the wonderful "make-over machine," the Remodelscope. There was but one verdict in regard to the play and performers, that both were surprisingly clever, and that the audience appreciated the funny dialogues and situations, in the rendition of the members of the cast was evinced by the continuous merriment and applause with which it followed them.

Mrs. C. E. Richards, Mrs. Flora K. Woodruff, Mrs. Charles Plummer, Mrs. John Reed and Mrs. John Cowan were among those who stood out prominently, while all were good, and all excruciatingly funny. Mrs. Cowan's recitation was one of the hits, and would have been encored had the lady been prepared with a second "original effusion." Of those who took part in the olio given by the "made over" old maids, the chief hit was made by Miss Irene Eccles, who recited in charming style two dainty pieces. The others who assisted in the olio were Miss Edna Dwver, Miss Robinson, Misses Elsie and Dorothy Bamberger, Mr. Ashworth and Messrs. Sherman, Curtis, Sanford and Knowles, the entire program being thoroughly enjoyable. An intermittant stream of local allusions ran throughout the play, that which caused the most merriment being the report of the committee on the matrimonial market, which read as follows:

Out of the market—John Weir.
Gone to the highest bidder—Count Eugene O'Dunn.
Just the one for us—George M. Scott.
Fluctuating—George Lawrence.
A good one—Tod.
Rarely steady—Clarence McCornick.
Always Reddy—Edward Copley.
Immovable—Dr. Willie Padwa.
So coy and shy—Harry Sheahan.
Cornered—J. C. Smith
On the foreign market—Fritz Lyon.
At par—Dicky Adams.
To be had for the asking—Clem Schramm.
On the quiet—E. B. Wicks.
Prepared—J. Willie Curtis.

The receipts for yesterday's performances netted about $225, which will go to the free kindergarten. Tonight the play will be repeated for the benefit of the choir of St. Paul's church.

The Easy Pill.

DeWitt's Little Early Risers do not gripe nor weaken the system. They cure billiousness, jaundice, constipation and inactive livers, by arousing the secretions, moving the bowels gently, yet effectually, and giving such tone and strength to the glands of the stomach, liver and bowels that the cause of the trouble is removed entirely. These famous little pills exert a decided tonic effect upon the organs involved, and if their use is continued for a few days there will be no return of the trouble.

Z. C. M. I. Drug store, 112-114 Main Street.

SOCIAL AND PERSONAL.

A most pleasing evening of song and poesy was that spent at the Beehive House last night on the occasion of the reading of the first four cantos of Bishop Witney's new poem, "Elias, An Epic of the Ages." There were about 300 of the personal friends of the Bishop's present. A warm welcome was extended themy by President Joseph F. Smith before the reading commenced. After the reading he said he desired to emphasize his words of greeting for tonight and tomorrow night as he could then speak from the standpoint of knowledge as to the excellence of the poem. It was a most worthy effort, and he hoped that all those present would be in attendance this evening. Hon. B. H. Roberts acted as master of ceremonies, and the musical exercises were under the direction of Prof. McClellan, whose work on the piano, and that of Prof. Skelton on the violin, was much appreciated as was the singing of George D. Pyper and Prof. Kent. The Bishop was in fine voice, and read with a distinctness and eloquence that surprised even his most ardent admirers. The audience consisted almost wholly of educational and professional people who were profuse in their praise of the poem. There are eight more cantos to read. The task will be completed tomorrow night.

* * *

Miss Clara Weinberger of Denver is visiting in this city with Mrs. Herman Borrman.

* * *

Mr. and Mrs. C. S. Burton and family and Mis Jean Spencer have returned from California, where they have been spending the past month.

* * *

News has just been received of the marriage of Miss Geneva Jennings, formerly of this city, and Mr. Harry Raymond Baker, the wedding taking place on Dec. 24, in Denver, the home of the groom.

* * *

Miss Sallie Leonard left this morning for the east, where she will enter the John Hopkins training school for nurses.

* * *

The ball given by Battery A last night at the Armony was a distinct success. The hall was appropriately decorated with military emblems, and preceding the dancing there was an inspection by Gens. Burton and Cannon. A large number were present and the affair thoroughly enjoyed.

* * *

One of the most unique valentine parties given Saturday night was the comic valentine party given by the Doe club at the residence of Miss Helen Bourne, 167 K street, in this city. It was a decided success in every way. About 20 of the members were present, and each one represented characters of comic valentines. Miss Edith Reed as "Maudy Hawkins," Miss Eva Tuddenham as an "Up-to-date Young American," Miss Mary Snyder as a "Belle of Thirty Years Ago," Miss Nell Caffell as a "Society Swell," Miss Annie Owen as "Sallie in Our Alley," Miss Eva Hudson as "A Bride of Twenty-eight Years Ago," Miss Nellie Reed as "A Young Business Man," Miss Florence Tuddenham as "A Dude," Miss Bertha Adkins as "The Terrible Turk," Miss Mabel Poulton as "A Dignified American Girl," Miss Helen Walsh as "A Member of the Commercial Club," Miss Florence Foulger as a "Member of the Salt Lake Jobbers' Association," Miss Kate Marquadson of Elsinore, Utah, as "An Out-of-Town Buyer," being entertained by the members of the Jobbers' association and Commercial club," Miss Priscilla Paul as "One of the Boys," Miss Helen Bourne, with her mother's wedding dress on, as "A Bride of 1882," Miss Afton Paul as "A Boy of '76," Miss Carrie Marquadson as "Aunt Jemima," Miss Little Olsen as "A Young Man From London," Miss Hazel Calder as "A First Sargeant in the N. G. U." Each one of the characters was well sustained, and no end of merriment was created by the costumes worn. The evening was spent in dancing, singing and cards, and an excellent supper was served. The rooms were decorated with comic valentines. The next meeting of the Doe club will be held Friday, Feb. 27.

TO CURE A COLD IN ONE DAY

Take Laxative Bromo-Quinine Tablets. All druggists refund themoney if it fails in cure. E. W. Grove's signature is on each box. 25c.

DESTROYED BY FIRE.

Home of Herman Behling in Forest Dale Burned to the Ground.

Last night about 8 o'clock the frame residence of Herman Behling in Forest Dale was destroyed by fire, everything in the house being consumed before the neighbors could render any assistance. Mr. Behling is a poor man with a large family and the sympathy of the community is extended to him in the great loss he has sustained. The gentleman is ward janitor and was out attending to his duties when the blaze occurred. Its origin is unknown although it is thought a defective flue must have caused it. The home of John Olsen, adjoining, narrowly escaped being consumed also.

ECZEMA, NO CURE NO PAY.

Your druggist will refund your money if PAZO OINTMENT fails to cure Ringworm, Tetter, Old Ulcers and Sores, Pimples and Blackheads on the face, and all skin diseases. 50 cents.

BABY BOY ADOPTED.

Christian C. Martinsen and Anna Martinsen, his wife, appeared before Judge Stewart this morning and legally adopted Arthur O. Martinsen, an infant one year and a half old, who was abandoned by his parents at the age of one month. The child was taken care of by Mr. and Mrs. Martinsen, who have made due search to ascertain the names of his parents, but without success. They therefore decided to adopt the infant and gave him the name of Arthur Owen Martinsen. Judge Stewart made the order of adoption today, declaring that henceforth the child shall be regarded and treated in all respects as the child of Christian C. and Anna Martinsen.

DeWitt's Witch Hazel Salve.

The only positive cure for blind, bleeding, itching and protruding piles, cuts, burns, bruises, eczema and all abrasions of the skin. DeWitt's is the only Witch Hazel Salve that is made from the pure, unadulterated witch hazel—all others are counterfeits. DeWitt's Witch Hazel Salve is made to cure—counterfeits are made to sell.

Z. C. M. I. Drug store, 112-114 Main Street.

Notice.

Bank of Commerce at 160 Main Street.

A MOTHER'S SAD DEATH.

Wife of Robert C. McEwan Called to The Other Side.

Mrs. Harriet McEwan, wife of Robert C. McEwan, the well known printer, died at her home, 178 I street, this city, at 12:15 today from pneumonia, from which she had been a sufferer for about 10 days. Mrs. McEwan was a daughter of the late James T. and Harriet Snarr of the Sixth ward, and was born in this city 45 years ago. She was the mother of 12 children, seven of whom survive her. Her nobility of character endeared her to a host of friends in this city and Ogden, where she recently resided, all of whom will be pained to hear of her demise. Arrangements for the funeral will be made later.

THE ODD PENNIES.

For the sake of saving odd pennies don't buy an inferior emulsion when you really need Scott's Emulsion.

The difference in price is pennies. The difference in results is pounds—pounds of new flesh—and days of strength and comfort.

Those who have lost flesh can regain it more quickly by means of Scott's Emulsion than in any other way.

Send for Free Sample.

SCOTT & BOWNE, Chemists, 409 Pearl St., N. Y.

SPECIAL.

We have secured the agency for M. J. Brandenstein & Co. CELEBRATED

M. & M. Co.

Choice Natural Leaf Japan Tea.

The First Car has just arrived and we are in a position to Fill All Orders Promptly.

HEWLETT BROS. CO.,

SALT LAKE CITY, UTAH.

Constipation, Headache, Biliousness, Heartburn, Indigestion, Dizziness,

Indicate that your liver is out of order. The best medicine to rouse the liver and cure all these ills, is found in

Hood's Pills

25 cents. Sold by all medicine dealers.

BUSINESS NOTES.

Today's local bank clearings amounted to $562,595.29 as against $481,922.56 for the same day last year.

* * *

From what has been ascertained, it appears safe to say that the Atlas and the Central blocks will be rebuilt as four story structures; the idea being that six or eight story buildings would be likely to concentrate the bulk of the local commercial world in that center to the detriment of other and desirable parts of the business part of the city.

* * *

The lowest bidder for the construction of the superstructure of the new building of the University club is A. McDonald, his figure being $17,693, and action on the bids will be taken this afternoon, by the building committee of the club.

* * *

William Cooper has sold to J. W. W. Fitzgerald a parcel of land near Sandy for $11,000.

MACCABEE EXCURSION.

To Springville and Return, $1.25.

Via R. G. W. Ry., Feb. 21st. Special train leaves Salt Lake at 6:30 p.m. Dancing and refreshments. Rates open to all. Everybody invited.

THE NEW CITY DIRECTORY, 1903.

Polk's Salt Lake City Directory for 1903 is now in press. All parties who have recently made any change in their business or residence locations are requested to write, or call, at our office immediately. No further calls will be made and no changes will be taken over the 'phone.

W. P. COOPER, Sec'ty and Mgr., 617-619 Dooly Bldg.

IDAHO SUGAR BOUNTY REDUCED.

Boise, Idaho, Feb. 17.—The house appropriation committee has reported amendment to the beet sugar bounty bill reducing the bounty from one cent to half a cent a pound.

Cooper's Case Dismissed.

Upon motion of plaintiff's attorney, Judge Hall today dismissed the case of William Cooper vs the Salt Lake City Water and Electrical Power company et al. The action was brought to quiet title to 23 second feet of the waters of the Jordan river. The plaintiff has sold his interest in the water right to Salt Lake City and the canal companies, the latter being parties defendant in this action.

BUTTER AND EGGS.

New York, Feb. 17.—Butter—Receipts, 6,500 packages; irregular. State dairy 15@24; creamery extra 26; creamery common 18@25.

Eggs—Receipts, 15,000 packages; firm. State and Pennsylvania 20; western uncandled, fancy, 19.

DIED.

STAPLES—At 7:45 a. m., Feb. 16, 1903, Henry Staples, of Riverside, Idaho, at the home of his daughter, Mrs. M. M. Johnson, Salt Lake City, aged 57 years, two months and five days; born in London, England.

FELT.—At 1084 Third street, this city, Turo Felt; aged 53 years, 10 months and 2 days. Deceased was the mother of Charles Felt of the Twenty-seventh ward and a native of Sweden. The remains will be shipped to Huntsville tomorrow morning for burial.

SENIOR.—In this city, Feb. 16, 1903, of general debility, Eliza H. Senior, in the 79th year of her age. Deceased has been a resident of Utah for 50 years.

Funeral from the Sixteenth ward meetinghouse Thursday, at 1 p. m. Friends are invited.

COOK.—In this city, Feb. 16, 1903, of brain fever, Annie Snedden, wife of Joseph Cook; born at Clackmannan, Scotland, April 2, 1875.

Millennial Star, please copy.

EVANS.—In this city, Feb. 17, 1903, of pneumonia, Cecil V., daughter of W. E. and Lucy Oakey Evans; born Nov. 22, 1902.

Funeral from the residence, 945 Lake street, tomorrow, Wednesday, at 2 p. m. Friends are invited.

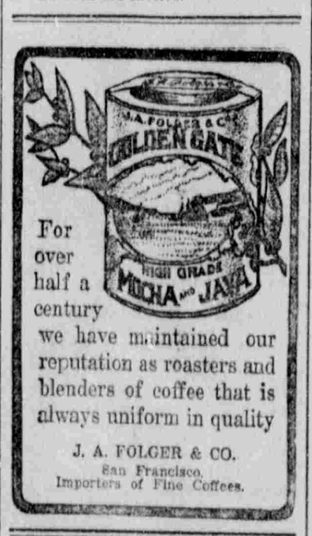

For over half a century we have maintained our reputation as roasters and blenders of coffee that is always uniform in quality

J. A. FOLGER & CO.
San Francisco.
Importers of Fine Coffees.

ABSTRACTS.

Three points to think of when you get Abstracts of Title to Real Estate.

1. Completeness.
2. Accuracy.
3. Responsibility.

The Utah Savings and Trust Co. invites an examination of its complete real estate records, of the methods adopted to secure accuracy, and of its ability to make good any loss caused by error or omission in its abstracts.

The value of an Abstract depends on these three vital points. Insist on an abstract from

UTAH SAVINGS and TRUST CO.

W. S. McCORNICK, President. S. H. LYNCH, Manager.

SPECIAL STOCKHOLDERS' MEETING.

NOTICE IS HEREBY GIVEN, THAT there will be a special meeting of the stockholders of the Highland Mining and Milling Company, a corporation of Utah, at Room 25 Hooper Block, Salt Lake City, Utah, on Saturday, Feb. 28, 1903, at 7 o'clock p. m., for the purpose of electing five (5) directors to act for the ensuing year, and to transact such other business as may lawfully come before the meeting.

J. E. ANDERSON, Secretary.

Dated Feb. 17th, 1903.

Office Desks And Furniture.

A Large and Fine Assortment of Everything Necessary for the up-to-date office. An exceptionally fine line of Roll and Flat Top Desks and Office Chairs. Prices are cut down to the lowest notch.

H. Dinwoodey Furniture Company.

WEAK WOMEN.

CONSTIPATION STARTED YOUR SUFFERING, CURE IT AND YOUR AFFLICTION WILL VANISH.

Mull's Grape Tonic Cures Constipation.

When the bowels move irregularly the entire bodily system must suffer. Constipation more frequently occurs among women and it manifests itself in provoking profuse leucorrhea and other serious female diseases. Regular bowels will result in a complete cure when you use Mull's Grape Tonic. Unlike pills and ordinary catharties, this remedy is a mild, gentle laxative in addition to being a greater flesh-builder, blood-maker and strength-giver than cod liver oil or any other preparation recommended for that purpose. Mull's Grape Tonic will permanently cure the most obstinate case of constipation, and the numerous afflictions that invariably follow in its wake. No matter if it is piles, liver complaint, kidney disorder, vertigo, palpitation of the heart, diarrhea or the self-poisoning which follows when the undigested food remains in the bowels where it putrefies and empties highly diseased germs into the blood, such as typhoid and malaria, Mull's Grape Tonic will positively cure. Large sample bottle will be sent free to any address on receipt of 10 cents to cover postage, by the Lightning Medicine Co., Rock Island, Ill. Send name of your druggist. All druggists sell Mull's Grape Tonic at 50 cents a bottle.

For Sale in Salt Lake City by Neiden-Judson Drug Co.

Gardner Daily Store News.

Most of these suits are wearable right up to hottest summer time.

So you need have no fear of not having enough time to wear one.

Anyway, it would pay you to get one.

Wear it for a couple of months, and then lay it away till fall.

You're just saving a full fourth of what you'd usually pay here for same values.

'Cause every suit is as good value at original price as any we have in this house.

Some $7.50 suits are $5.75; some $10.00 suits are $7.00; some $12.00 suits are $9.00; some $15.00 suits are $11.00; some $18.00 suits are $13.50; some $20.00 suits are $15.00; some $25.00 suits are $19.00.

Many of these overcoats are finding new owners these cold days.

ONE PRICE J. P. Gardner, 136-138 Main St.

QUICK WAY EAST

To save many hours' time and more miles, take advantage of this new eastbound service via the

UNION PACIFIC and CHICAGO, MILWAUKEE & ST. PAUL LINE

Three through trains to Chicago every day.

Leave Salt Lake City 7 a. m., 12:50 noon, and 6 p. m.

C. S. WILLIAMS, Commercial Agent. 106 West Second South St., Salt Lake City.