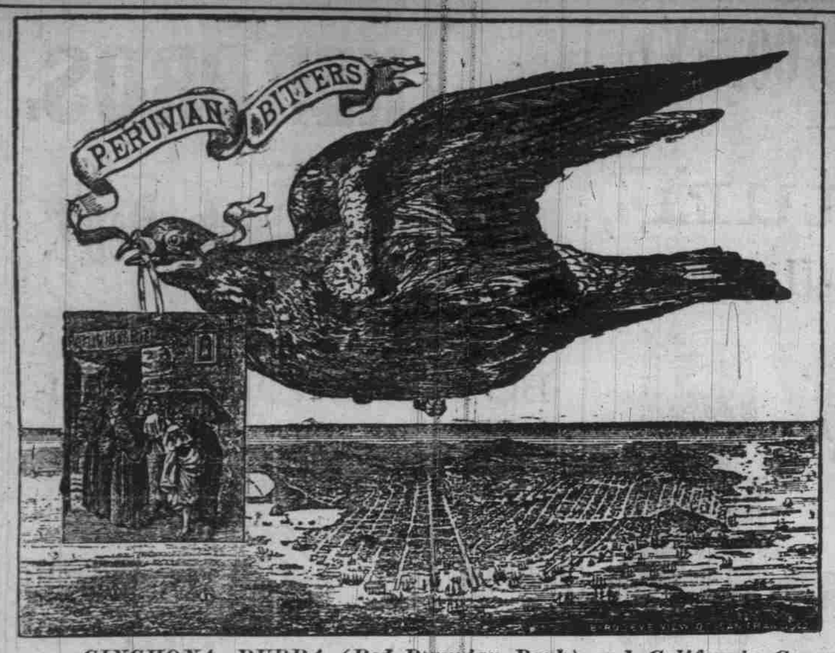

CINCHONA RUBRA (Red Peruvian Bark) and California Grape Brandy. A most Delightful Tonic, and Effective Remedy for Dipsomania (the alcohol habit), all forms of Malarial Diseases, Dyspepsia and Insomnia (sleeplessness).

No Greater Success has been recorded, and nothing ever introduced giving such unqualified Satisfaction. Try it Once, and be convinced. For sale by Druggists and Wine Merchants.

WILMERDING & CO., San Francisco, Cal.,
Agents for the Pacific Coast.

LUMBER YARD
AND
Planing Mill,
HALF-A-BLOCK EAST OF DEPOT.

Lumber,	Doors,
Lath,	Sash,
Shingles,	Mouldings,
Ceiling,	Frames,
Flooring,	Pickets,
Hardware,	Rustic,
Sash Weights, Glass, etc.	

All Bills Promptly Filled.

BUILDERS, CONTRACTORS AND MANUFACTURERS.

Taylor, Romney & Armstrong,

Late Lattimer, Taylor & Co.

P. O. BOX 628.

HAYNES & SON,
STEAM BOILER MAKERS,
ARMS & RIVETERS, COOLERS, KETTLES, PANS, ETC.
Shop, 2½ Blocks East of Depot.
P. O. Box, 525, SALT LAKE CITY.
General Repairing Done Promptly.
ALL WORK GUARANTEED.
Refer to any Work done by us with Pleasure.

KIRK'S SOAP
FOR THE BATH
FOR THE TOILET
FOR THE LAUNDRY
CONCENTRATED ESSENCES FOR THE HANDKERCHIEF
COLOGNES AND TOILET WATER
JAS. S. KIRK & COMPY.
CHICAGO.

JOHN PETERSON.

ALL KINDS OF
STONE CUTTING & MONUMENTAL WORK
No. 53, First South Street, east of Deseret Bank. P. O. Box, 370.

HAGELL'S EATING HOUSE.
E. NEWBERY
HAS TAKEN THE BUSINESS OF MR. John Hagell, and is now prepared to furnish
HOT DINNERS FROM 12 to 2 p.m.
Every day, exclusive of Sundays.
HOT MEAT PIES, ETC.
Lunches Put Up for Travellers.
Dinners gotten up for Private or Public Parties, in the French, English and American styles. All orders promptly attended to in a satisfactory manner and on reasonable terms. Wedding or other cakes made to order.
E. NEWBERY,
66, First South St., Opposite Theatre

SCOVILL'S
Blood & Liver
SYRUP,
a peerless remedy for Scrofula, White Swellings, Cancer, Erysipelas, Gout, Chronic Sores, Tumors, Carbuncles, Salt Rheum, Malaria, Bilious Complaints, and all diseases indicating an Impure Condition of the Blood, Liver, Stomach, Kidneys, Bowels, Skin, etc. This Grand Remedy is a Compound of vegetable extracts, the chief of which are SARSAPARILLA and STILLINGIA. The cures effected by SCOVILL'S BLOOD AND LIVER SYRUP are absolute, and their record is undisfigured by failure.
For Sale by all Druggists.

E. CLINTON & CO.
MANUFACTURERS AND IMPORTERS OF
BRUSHES.
SPECIAL ATTENTION NVITED TO PAINTERS-GOODS. VARNISH, FLOWING Paint, Sash, Kalsomine and Wall Brushes, etc. House Furnishing Goods—Feather and Beetle Dusters, Shoe, Plate, Scrub, etc. Toilet Goods—Hair, Cloth, Hat, Tooth, Nail, etc. Artist Goods—Camel, Oz and Sable Hair, Badger, Bear, Pitch, and all kinds of Brushes used by artists. The largest STOCK of Brushes to be found in any one house in America. All goods warranted as represented and prices as low as the lowest. Agents for the Institution, Godfrey, Pitts & Co., G. F. Culmer & Co., Moore, Allen & Co., H. M. Scott & Co., Stewart & Chalcraft, A. Smith & Co., C. R. Savage, Bevan & Hoyer.
E. CLINTON & CO.,
231 and 233 Market St., Philadelphia.

THE SHORTEST
— AND —
MOST DIRECT
Route to the East
IS VIA THE
ATCHISON, TOPEKA & SANTA FE
Which connects in a Union Depot at
PUEBLO
WITH THE
Denver & Rio Grande Ry.
This New Line
is Splendidly Equipped with
Pullman Sleeping Cars,
Elegant Day Coaches,
STEEL RAILS, BEST RAILROAD EATING HOUSES IN THE COUNTRY, INSURING
SPEED! SAFETY! COMFORT! LUXURY!
Quickest Time to the Missouri River.
JOHN L. TRUSLOW, Gen. Trav. Agent, Topeka, Kan.
W. F. WHITE, Gen. Pass. & Ticket Ag't, Topeka, Kan.

The Old Reliable to the Front
COMMENCING
MONDAY, June 4th, 1883,
AND UNTIL FURTHER NOTICE,
The Utah & Nevada Railway Co
WILL RUN
2 Bathing Trains Daily to Great Salt Lake,
Leaving Salt Lake City on Week Days at 8:10 a. m. and 4:40 p. m.
RETURNING
Arrive at 3:30 and 8:10 p. m.
ON SUNDAYS.
Leave Salt Lake City at 9:30 a.m., & 4:15 p.m
RETURNING
Arrive at 2.30 and 7.40 p. m.
FARE for the Round Trip Only FIFTY CENTS.
Children under 10 years of age half fare.
V. W. RITER, Supt.
S. F. FENTON, Gen'l Frt & Pass. Ag't

LONDON BANK OF UTAH,
LIMITED.
22 GREAT WINCHESTER ST., LONDON,
AND
Salt Lake City, Utah.
Authorized Capital, ... $775,640.
Subscribed " 241,375
Shareholders liable for amount uncalled on shares.
Drafts payable in England, Scotland or Ireland, sold at low rates of exchange.
Interest allowed on Certificates of Deposit, payable on demand.
Advances made and approved notes discounted at low rates of interest.
E. AUSTIN, Manager.

U. S. DEPOSITORY.
DESERET NATIONAL BANK,
SALT LAKE CITY.
PAID UP CAPITAL, - $200,000.
SURPLUS, - - $150,000.
H. S. ELDRIDGE, President.
WM. JENNINGS, Vice-Prest.
FERAMORZ LITTLE,
JOHN SHARP,
WM. W. RITER,
L. S. HILLS, Cashier,
JAS. T. LITTLE, Asst. Cashier.
} DIRECTORS.
RECEIVES DEPOSITS PAYABLE ON DEMAND.
Buys and sells exchange on New York, San Francisco, Chicago, St. Louis, Omaha, London, and principal Continental Cities.
Makes Collections, remitting proceeds promptly.

HEALTH IS WEALTH!

DR. H. C. WEST'S NERVE AND BRAIN TREATMENT, a guaranteed specific for Hysteria, Dizziness, Convulsions, Fits, Nervous Neuralgia, Headache, Nervous Prostration caused by the use of Alcohol or tobacco, Wakefulness, Mental depression, Softening of the Brain resulting in insanity and leading to misery, decay and death, Premature Old Age, Barrenness, Loss of power caused by over-exertion of the brain. Each box contains a one month's treatment. $1.00 a box, or six boxes for $5.00, sent by mail prepaid on receipt of price.
WE GUARANTEE SIX BOXES
To cure any case. With each order received by us for six boxes, accompanied with $5.00, we will send the purchaser our written guarantee to refund the money if the treatment does not effect a cure. Guarantees issued only by Z. C. M. I. Drug Store, Salt Lake, Utah. (1) d & s

---

TUTT'S PILLS
SYMPTOMS OF A
TORPID LIVER
Loss of Appetite, Bowels costive, Pain in the Head, with a dull sensation in the back part, Pain under the Shoulder blade, fullness after eating, with a disinclination to exertion of body or mind, Irritability of temper, Low spirits, with a feeling of having neglected some duty, Weariness, Dizziness, Fluttering at the heart, Dots before the eyes, Yellow Skin, Headache generally over the right eye, Restlessness, with fitful dreams, highly colored Urine, and
CONSTIPATION.
TUTT'S PILLS are especially adapted to such cases, one dose effects such a change of feeling as to astonish the sufferer.
They Increase the Appetite, and cause the body to Take on Flesh, thus the system is nourished, and by their Tonic Action on the Digestive Organs, Regular Stools are produced. Price 25 cents.
35 Murray St., N. Y.

TUTT'S HAIR DYE.
GRAY HAIR OR WHISKERS change to a GLOSSY BLACK by a single application of this DYE. It imparts a natural color. Acts instantaneously. Sold by Druggists, or sent by express on receipt of ...$1.00.
OFFICE, 35 MURRAY ST., N. Y.
(Dr. TUTT'S MANUAL of Valuable Information and Useful Receipts will be mailed FREE on application.)

Consumption Can Be Cured
DR. WM. HALL'S BALSAM For the LUNGS.
Cures Consumption, Colds, Pneumonia, Influenza, Bronchial Difficulties, Bronchitis, Hoarseness, Asthma, Croup, Whooping Cough, and all Diseases of the Breathing Organs. It soothes and heals the Membrane of the Lungs, Inflamed and poisoned by the disease, and prevents the night sweats and the tightness across the chest which accompany it. CONSUMPTION is not an incurable malady, HALL'S BALSAM will cure you, even though professional aid fails.

$200,00 REWARD.
Will be paid for the detection and conviction of any person selling or dealing in any bogus, counterfeit or imitation HOP BITTERS, especially Bitters or preparations with the word Hop or Hops in their name or connected therewith, that is intended to mislead and cheat the public, or for any preparation put in any form, pretending to be the same as HOP BITTERS. The genuine have a bunch of GREEN HOPS (notice this) printed on the white label, and are the purest and best medicine on earth, especially for Kidney, Liver and Nervous Diseases. Beware of all others, and of all pretended formulas or recipes of HOP BITTERS published in papers or for sale, as they are frauds and swindles. Whoever deals in any but the genuine will be prosecuted. HOP BITTERS Mfg. Co., Rochester N. Y. (3)

HARDWARE
Do you want the best AXE in the world? Ask for E. C. Simmons KEEN CUTTER.
Do you want the best SHEAR SHEAR made? Ask for KEEN CUTTER DOUBLE ARCH SPRING and take no other.
The best solid steel SHOVELS and SPADES are made by SIMMONS HARDWARE CO., ST. LOUIS.
Don't fail to call for Stockton's "LUCERNE" or WEED SCYTHE. It is far SUPERIOR to anything on the Market.
All AXES, HATCHETS and other EDGE TOOLS, POCKET KNIVES SCISSORS and SHEARS, bearing the Trade Mark of KEEN CUTTER are SUPERIOR to any other.
The above Goods can be Purchased of the wholesale Hardware Dealers in Salt Lake and Ogden.
d193 1y

HENRY'S
CARBOLIC SALVE
The most Powerful Healing Ointment ever Discovered.
HENRY'S Carbolic Salve cures Sores.
HENRY'S Carbolic Salve allays Burns.
HENRY'S Carbolic Salve cures Bruises.
HENRY'S Carbolic Salve heals Pimples.
HENRY'S Carbolic Salve cures Piles.
HENRY'S Carbolic Salve heals Cuts.
Ask for Henry's, and Take No Other
BEWARE OF COUNTERFEITS.

BROWN'S IRON BITTERS
will cure dyspepsia, heartburn, malaria, kidney disease, liver complaint, and other wasting diseases.

BROWN'S IRON BITTERS
enriches the blood and purifies the system; cures weakness, lack of energy, etc. Try a bottle.

BROWN'S IRON BITTERS
is the only Iron preparation that does not color the teeth, and will not cause headache or constipation, as other Iron preparations will.

BROWN'S IRON BITTERS
Ladies and all sufferers from neuralgia, hysteria, and kindred complaints, will find it without an equal.

WANTED.
A LARGE QUANTITY OF QUAKEN Asp delivered at the Match Factory. For particulars apply to the Match Factory, Northwest corner of Second Ward, or at the Co-op. Furniture Company's Store opposite Valley House. d&s 1m

---

EVENING NEWS.
Monday, - July 2, 1883.

PAROWAN STAKE CONFERENCE.

The quarterly conference of this Stake was held in Parowan, June 23d and 24th, 1883.

Present on the stand: Presidents John Taylor, George Q. Cannon, Apostles Erastus Snow, F. M. Lyman; Stake Presidents Thomas J. Jones, J. D. T. McAllister, John R. Murdock and J. W. Crosby; High Councilors and a full representation of the Bishops of the Parowan Stake and visiting brethren from St. George, Panguitch, Beaver and the neighboring settlements, including Patriarchs, Presidents of Seventies, reporters, etc. Opening exercises.

President John Taylor referred to the magnitude of the work of the Lord, building of Temples, and the general feeling in the midst of the Saints, to serve the Lord and keep His commandments.

The Wards were reported by the Bishops.

Elder F. M. Lyman spoke upon the performance of duties, paying of tithes, attending to prayers, providing for the poor, and putting away the spirit of fault finding and grumbling; to be honest, virtuous, contented and happy, striving at all times to serve the Lord and keep His commandments.

President John R. Murdock spoke of the restoration of the Gospel, and the objects God had in placing us upon the earth.

2 p. m.

The speakers were Wm. H. Dame, George Reynolds, Jacob Gates, J. D. T. McAllister and President John Taylor; and the subjects spoken on were the power of the Priesthood, value of the Scriptures, gathering of Israel; restoration of the Gospel, and Constitutional rights.

Sunday, 10 a. m.

By request of President Taylor, Christ's sermon on the Mount was read by Brother Geo. Reynolds.

President Taylor then made some remarks in regard to God's house being a house of order. Referred to many points of doctrine in the sermon just read, and spoke of the anointing of oil, administering to the sick, duties of Presidents of Stakes, Bishops of Wards and leading men of Israel in regard to purifying the Church of Christ. Referring to evils that exist in the midst of the Saints, admonishing all to purify themselves, and serve the Lord and all would be well with them.

2 p. m.

The General and Local Authorities were presented and sustained.

Owing to ill health, Bishop W. W. Rounsy, of Kanarra Ward, was honorably released, and Wm. P. Willis appointed Bishop of said Ward.

President Geo. Q. Cannon spoke of the great necessity of the Priesthood of God upon the earth. Benefits from reading the Scriptures. The natural inclinations of mankind to be rebellious, and the necessity of humility and obedience and purity of life.

Elder Erastus Snow spoke on self-government, celestial marriage, etc., the power of God that accompanies His servants upon the earth.

Home missioners were presented and sustained.

President Theo. J. Lewis felt thankful for the visit of the brethren to our Conference, and trusted the Saints would remember the instructions they had received and apply them to practice.

The singing and music during the Conference by Brother Thomas Durham and choir added greatly to the enjoyment of the Saints assembled.

WM. H. HOLYOAK, Stake Clerk.

BRIEF TELEGRAMS.

Chicago, 30.—Chicago, St. Louis & Pittsburg railroad, and the Pan Handle route, publish a schedule of fast trains between this city and New York, by way of the Columbus & Pittsburg, leaving here at 9 p.m., and arriving at New York at 7 a.m. This is the fastest time yet announced by any eastern line.

New York, 30.—The schedule in the assignment of Jos. W. Frazier, gun dealer, 189 Broadway, for the benefit of creditors, to Theodore Shotwell, was filed in court to-day. It gives liabilities at $225,873; nominal assets, $79,619; actual assets, $105,250.

Hartford, Conn., 30.—A report prevails that a serious collision between two engines, one of which burst her boiler. Three or four lives are reported lost.

W. B. WOLFE W. J. PATTON, J. B. WOLFE
WOLFE, PATTON & CO., Lim.,
SUCCESSORS TO
STEWART BROS. CO.,
Manufacturers of and Dealers in
BRUSHES
OF ALL KINDS.
Factory, 139 Liberty Street,
RETAIL STORE, 118 WOOD ST.,
PITTSBURGH.
For sale at Z. C. M. I., Godbe, Pitts & Co., G. F. Culmer & Co., Barnes & Davis, Moore, Allen & Co., H. Alf, S. P. Teasdel, Geo. M. Scott & Co., Cunnington & Co., Clark, Eldredge & Co., Sears & Liddle.

NEW SHOPS!
JOSEPH WALKER,
(Late Manager of Deseret Carriage and Wagon Co.)
MANUFACTURER OF
CARRIAGES, SPRING WAGONS,
Etc., Etc.
ALL KINDS OF
Carriage, Wagon
AND
BLACKSMITHING WORK
Done in a satisfactory manner.
CARRIAGE PAINTING AND TRIMMING A SPECIALTY.
JOSEPH WALKER,
State Road, Three-fourths of Block South of Theatre,
SALT LAKE CITY.

A GRAND FIRST CLASS
EXCURSION
Will leave OGDEN, JULY 12th, for the Wonderland,
YELLOWSTONE NATIONAL PARK,
Via Utah & Northern Railway and Bassett Bros. Stage Line from Beaver Canyon, along Smooth Roads and through Beautiful Scenery. TIME, 25 DAYS
FARE:
ROUND TRIP, Ogden to Fire-Hole Basin and Return at the extremely Low Rate of $45
Children, 5 to 12, Half Fare; under 5, Free.
Tents, Cooking Apparatus, Camping Outfit (except Blankets) Free, with One Cook to each Ten Persons. *NO STAGING AT NIGHT. PROVISIONS HAULED FREE.*
Fifty pounds of Bedding, Hunting and Fishing Apparatus to a person, hauled Free. Light Spring Wagons and Teams or Saddle Hors s beyond Fire-Hole Basin at Special Figures to the party. Within Two days' Ride of this point may be seen
Yellowstone Lake and Falls, Mammoth Hot Springs, Upper Geyser Basin,
And Other of Nature's Wonders.
Privilege to Lay Over at Pleasure, Returning within Limit of Ticket time.
Parties South paying One Full Fare on the Utah Central Railway to Salt Lake City will be returned at Half Fare. We sell Return Tickets, Salt Lake to Ogden, at $3.00 each.
Certificates of Deposit for a Limited Number of Tickets may be had of B. H. Schettler, Cashier, Zion's Savings Bank, Salt Lake City, or G. H. Tribe, Merchant, Ogden, which must be secured on or before the 18th.
Apply at Once.
O. H. RIGGS,
JOHN W. SNELL,
Managers.

STEAM ENGINES
— AND —
BOILERS!
FROM
2 HORSE POWER UPWARDS
On hand and Building by
Silver Iron Works.
Prices on Application.
P. O. Box, 546. SALT LAKE CITY.
d 166 1m

NOTICE.
To Persons Using Water for Sprinkling Lawns, etc.
THE Scarcity of Water renders it necessary that the use of Sprinklers for Lawns should be limited in compliance with Section 15, of an Ordinance in relation to the Water Works:
Sprinklers for Lawns, Sidewalks, Streets, Windows and Fronts must be used only between the hours of 6 p. m. and 8 a m, during the Months of July and August.
G. M. OTTINGER,
Superintendent of Water Works.
June 29th, 1883. 183 3t

TO THE TAXPAYERS
— OF —
Salt Lake County, U. T.
THE COUNTY COURT OF SALT LAKE County, U. T., will meet as a Board of Equalization, at the County Court House, in Salt Lake City, on Wednesday, the 18th day of July, A. D., 1883, at 10 a. m., for the purpose of determining complaints in regard to the assessed value of any property as listed upon the Assessment Roll for the current year for Territorial, School and County purposes; and also for the hearing of applications for the remission or abatement of taxes of any insane, idiotic, infirm or indigent person, as by law provided.
By order of the County Court.
D. BOCKSOLT,
County Clerk, Salt Lake Co., Utah.
Salt Lake City, Utah, June 23d, 1883.
d & s w 1d

Clothes Washing

CAN BE DONE EASY BY MY NEW SYSTEM OF WASHING.
Read the following references:
We have seen Mr. Thomas' system of Washing thoroughly tested. It washes clean; works easy; makes no slops and washes quickly:
Mrs. M. I. Horne, Mrs. Wm. Jennings, Mrs. Sarah M. Kimball, Mrs. Fletcher, Mrs. M. A. Freeze, Mrs. Dr. Shipp, Mrs. Louis Felt, Mrs. Wm. Naylor, Mrs. Annie Sharp, Mrs. Hunter, Mrs. E. P. Weller and Mrs. Kelley.

I will supply the Relief Societies with either of the above Washers or Wringers at $4.50 each in numbers not less than three at once. Freight paid by mail to the nearest point of destination. In sending them out you must not charge more than $6.50 for one Washer or $6.00 for one Wringer.
Send orders etc., to
M. THOMAS,
Ogden, Utah, P. O. Box 75.

RE-ORGANIZATION
OF THE FIRM OF
Fish Brothers & Co.
TO THE PEOPLE OF UTAH.
The Co-partnership between T. G. FISH, E. B. FISH *and* J. C. HUGGINS, *under the firm name of Fish Bros. & Co., expired by limitation on January 1st, 1883. At that date,* J. C. HUGGINS *retired from the firm* D. J. MOREY *and* S. S. LYON *purchasing his interest. In the re organization of the new firm of Fish Bros. & Co. which then took place, our Utah trade was thoroughly discussed, and we determined to give the Utah trade that attention in future which it deserves, and which was, to some extent, neglected in 1882.*
S. S. LYON, *one of the new members of the firm, who had been in the employ of the old firm many years, spent several weeks with Mr. Lowell at Salt Lake last fall, and gave his special attention to ascertaining all defects and all needed improvements in the* Fish Wagon, *to keep it in the future, as in past years, the* STANDARD WAGON *of Utah and adjoining Territories.*
Call on The John W. Lowell Wagon Company and examine this year's make of the Fish Wagon, for we assure you it will be found a BETTER WAGON THAN WE EVER SENT TO UTAH BEFORE. *We are selecting all the timber, and taking special pains in manufacturing all Wagons for Utah trade.*
Yours Respectfully,
FISH BROS. & CO.
Racine, Wis., April 18th, 1883.
d 130 s & w 3mo

Home-Made and Imported Furniture

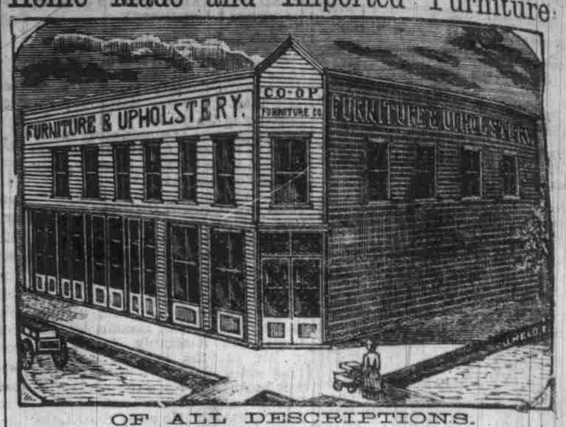

OF ALL DESCRIPTIONS.
UPHOLSTERING IN ALL ITS BRANCHES.
PRICES TO SUIT EVERYBODY. FLY DOORS BY THE THOUSAND.
OPPOSITE VALLEY HOUSE, S. L. CITY.
COMMUNICATION BY TELEPHONE.

THE COLORADO COAL & IRON CO.
MANUFACTURERS OF
Merchant Bar Iron, Mine Rail, Steel Rail,
SPLICE BARS, SPIKES, NAILS AND PIG IRON.
EL MORO AND CRESTED BUTTE COKE
MINERS OF
CAS AND BLACKSMITH COAL.
A. H. DANFORTH, VICE PREST. *South Pueblo, Colorado.*
W. G. BROWN, GEN'L AG'T *Denver, Colorado.*
W. A. WETMORE, AGENT,
No. 1214, Second South St., White House Building.

WOOL
H.B.CLAWSON
WAREHOUSES,
SALT LAKE CITY AND OGDEN.

S. J. LYNN, Salt Lake. } *LUMBER YARD AND PLANING MILL.* { F. J. BRICKEN, W. H. KRUGER, Truckee, Cal.
SIERRA NEVADA LUMBER ASS'N.
CONTRACTORS, BUILDERS and MANUFACTURERS,
WHOLESALE AND RETAIL DEALERS IN
LUMBER,
LATH, Shingles, Mouldings, Frames, Doors, Windows, Blinds, Wood Pumps, Packing Boxes, Builders' Hardware, Sash Weights, Holden's Enamel Paint, GLASS, Etc., Etc.
ESTIMATES GIVEN AND CONTRACTS MADE FOR ALL KINDS OF BUILDINGS.
Wood Tanks of all Descriptions Made to Order.
STAIR BUILDING A SPECIALTY.
Half Block South U. C. R. R. Depot. S. J. LYNN, Supt.

HIBBARD, SPENCER, BARTLETT & CO.,
22, 24, 26, 28 & 32 LAKE STREET, CHICAGO.

Jobbers of Hardware, Cutlery, Guns, Fishing Tackle, Tin Plate, Tinner's Stock, Nails, Fence Wire, Barbed Wire, and Agricultural Implements.
ORDERS BY MAIL FILLED PROMPTLY AT LOWEST MARKET RATES.

EXCELSIOR MANUFACTURING CO.
Charter Oak

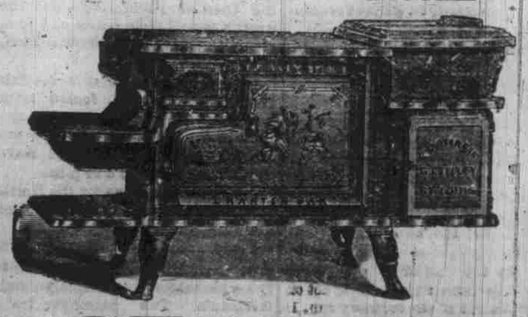

STOVES.
TIN PLATE, SHEET IRON, STAMPED WARE & TINNERS' TOOLS.
612-18 N. Main St., St. Louis, Mo.
For Sale by Z. C. M. I.
Sole Agents in Salt Lake City.