SALT LAKE LOST ANOTHER GAME.

More Trouble and "Slats" Davis Fined and Fired From Field.

UMPIRE WAS REAL ANGRY

Wiggs Was Wild and Helped to Throw the Game Away to Butte.

From all accounts it seems that they had strenuous times on the Butte ball grounds yesterday afternoon during the game between the Gold Diggers and the home team. Of course, Salt Lake lost again—4 to 3. Wiggs was mainly responsible because of his awful wildness. He was not hit so very hard but his lack of control was sufficient to give Butte a lead. Then the Salt Lake players kicked at the umpire's decisions and that official became real angry and imposed a $20 fine on "Slats" Davis, and finally ordered him out of the game. Donahue and Davis were the principal kickers and nothing seemed to please or satisfy them. The summary follows:

BUTTE.

	A.B.	R.	H.	P.O.	A.	E.
Ward, 2b.	3	1	0	0	2	3
Laroque, 3b.	4	0	1	2	3	0
McKevitt, r.f.	3	0	0	0	0	0
Shaffer, 1b.	4	2	2	18	0	0
Wilmot, l.f.	3	0	1	3	0	0
Swindells, c.	3	0	0	0	1	0
Runkle, s.s.	4	0	1	2	5	0
McHale, c.f.	3	1	1	2	0	0
Bandelin, p.	3	0	1	0	4	0
Totals	30	4	7	27	15	3

SALT LAKE.

	A.B.	R.	H.	P.O.	A.	E.
Donahue, 2b.	5	2	3	3	3	0
Flannery, 1b.	1	0	0	1	2	0
Davis, 1b.	2	0	0	9	1	0
Hanley, c.f.	4	0	0	0	0	0
Weed, s.s.	4	0	0	4	2	0
Anderson, r.f.	4	0	0	0	0	1
Quick, l.f.	4	0	1	2	0	0
Shea, c.	4	0	2	5	3	1
Wiggs, p.	4	0	0	0	2	1
Totals	32	2	6	24	13	5

Score by innings—

	1	2	3	4	5	6	7	8	9	
Salt Lake	0	0	1	0	1	0	0	0	0	—2
Butte	0	1	1	0	0	0	1	1	0	—4

Summary: Earned runs—Salt Lake, 1; Butte, 1. Sacrifice hits—Wilmot, Davis, Flannery. Stolen bases—Donahue, Ward, Laroque, McKevitt, Wilmot 2. Two-base hit—Runkle. Bases on balls—Wiggs, 3; Bandelin, 2. Passed ball—Shea, 1. Wild pitches—Wiggs, 2. First base on errors—Salt Lake, 2; Butte, 2. Three-base hit—Shaffer. Struck out—Wiggs, 1. Left on bases—Salt Lake, 8; Butte, 6. Time of game—Two hours. Attendance, 500. Umpire, Huston. Weather fair.

Pacific National League

	Won.	Lost.	P.C.
Los Angeles	61	37	.622
Butte	58	37	.611
Spokane	56	41	.577
Seattle	51	45	.531
San Francisco	51	48	.515
Tacoma	41	45	.477
Helena	35	57	.380
Salt Lake	19	22	.313

TODAY'S GAMES.

Los Angeles at Tacoma.
San Francisco at Spokane.
Helena at Seattle.
Salt Lake at Butte.

American League.

	Won.	Lost.	P.C.
Boston	55	33	.625
Philadelphia	52	41	.559
Cleveland	46	42	.523
Detroit	41	41	.500
New York	41	41	.500
St. Louis	39	46	.459
Chicago	35	49	.447
Washington	20	59	.339

National League.

	Won.	Lost.	P.C.
Pittsburg	60	31	.659
Chicago	57	33	.600
New York	51	36	.586
Cincinnati	47	47	.500
Brooklyn	42	44	.488
Boston	36	50	.419
St. Louis	33	56	.363
Philadelphia	31	58	.348

Western League.

	Won.	Lost.	P.C.
Milwaukee	51	32	.614
Colorado Springs	52	34	.605
Kansas City	48	40	.546
St. Joseph	42	40	.512
Denver	42	40	.512
Peoria	40	48	.455
Des Moines	38	48	.422
Omaha	32	52	.381

Pacific Coast League.

	Won.	Lost.	P.C.
Los Angeles	69	41	.627
San Francisco	67	50	.573
Portland	61	51	.545
Sacramento	59	54	.522
Seattle	57	61	.483
Oakland	50	72	.410

HILLS BROS
O-YAMA
JAPAN TEA

A consumer who pays the highest price for Japan tea will be best suited with O-Yama because it is the best possible Japan tea. It is in every way suited for the table of the wealthy and the connoisseur--clean, fragrant, strong and delicate--an aristocratic tea.

The buyer of the cheapest Japan tea can well afford to pay the slight increase of price for O-Yama, because it is the most economical and cups better than any other Japan tea at any price; better in flavor; more economical.

One Pound will make 250 Cups — IN PACKAGES AT GROCERS

Don't look old before your time. Bring back the freshness of youth to your gray hair. Hall's Vegetable Sicilian Hair Renewer always restores color, always.

Sold for 60 years. If your druggist cannot supply you, send $1.00 to R. P. HALL & CO., Nashua, N. H.

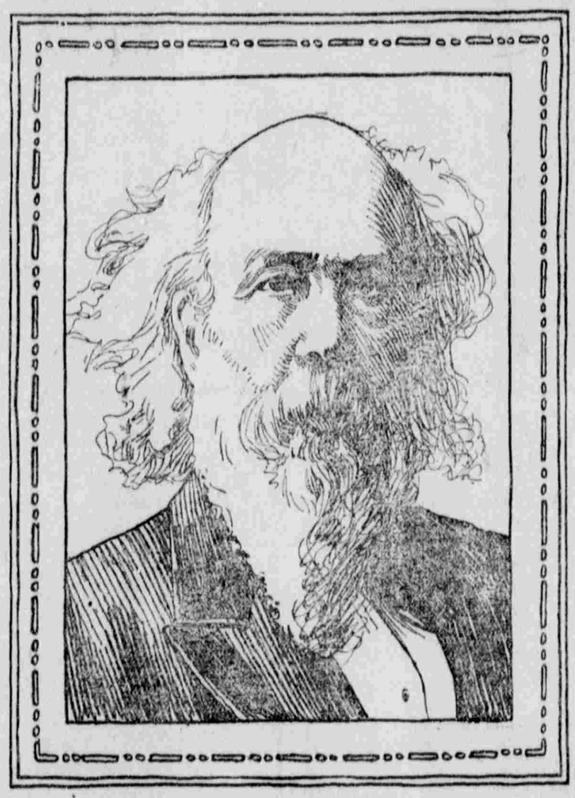

REAR ADMIRAL GEORGE W. MELVILLE, WHO HAS JUST RETIRED.

Rear Admiral George W. Melville, United States navy, who has just retired, has had a long and eventful career in the service of Uncle Sam. He was appointed to the navy as an assistant engineer in 1861, serving through the civil war. He was a member of De Long's ill fated Jeannette polar expedition and commanded the boat's crew which escaped from the Lena delta. He made two later arctic voyages, recovering the Jeannette records and the remains of De Long and his men. Rear Admiral Melville has been largely instrumental in developing the present type of rapid steaming American cruisers like the Columbia and the Minneapolis.

IVER LAWSON WON.

Beat Frank Kramer in a Mile Championship Race Sunday.

According to information received here last evening by one of the local wheelmen, Iver Lawson on Sunday last at Manhattan Beach, New York, won the national circuit championship in a mile race against Frank Kramer and other 1st cyclists. The qualifying heats were decidedly fast and in the final Lawson and McFarland, Fenn and Kramer were lined up as teams. The race was extremely slow until the last lap. Fenn had the leading position followed by Kramer, every man jockeying for position. On the home stretch the pole was given to Kramer and it looked like McFarland was in a pocket, but he neatly avoided it and shot by Kramer like a whirlwind, followed by Lawson. Kramer made a desperate effort to keep the lead. Just before the tape was reached, McFarland gave Lawson the pole and the Salt Lake boy jumped ahead, winning the race by a few inches. McFarland got third and Fenn fourth.

WILL LOOP LOOP—PERHAPS.

Iver Redman Expects to Make the Attempt This Evening.

Iver Redman, the local amateur bike rider, says he expects to win the $150 for looping the loop at the Salt Palace this evening. Iver believes he can successfully perform the dangerous feat and is willing to take a chance for the $150.

ON THE RACE TRACK.

Lind & Co., and Jockey Ruled off By Harlem Club.

Chicago, Aug. 5.—The racing firm of Lind & Co. of San Francisco, Jockey Treanor, James Lynch and James Harris, the latter two employes of the Arthur stable, were ruled off the turf today [illegible] on the Harlem Jockey club and the Chicago Jockey club. The official ruling of the Harlem officials follows:

"The temporary suspension of C. Lind, D. J. Lynch and Jockey Treanor is made permanent, and they are warned off the Harlem race track.

"The further entries of C. Lind and D. J. Lynch and of the horses Orsina, Orfeo, Organdie, Muresca, Pupil, Sensation, Max Hedge, Orsina and Hard Knot will be refused by the Harlem Jockey club."

The decision in the Bondage case by the Chicago Jockey club officials was handed down simultaneously with that of the Harlem Jockey club and is as follows:

"For connection with the drugging of the horse Bondage on July 27 the stable of C. Lind & Co. commonly of C. Lind and D. J. Lynch, is suspended indefinitely, and James Lynch and James Harris, the latter being known as James Crabb, are ruled off the turf.

"The suspension of John Robb, implicated in the same case, is removed."

The action taken by the Harlem officials was due to the poor showing made by Orsina last Monday, when it was alleged she was deliberately pulled by Jockey Treanor and the race allowed to go to Postmaster Wright.

In the July selling stakes at Hawthorne last week Bondage, heavily backed by his owner, James Arthur, ran a bad last, and complaint was made that the horse had been tampered with. An investigation was started by the track officers, and it is claimed that evidence was secured showing that James Crabb, an employe of the Arthur stable, had given Bondage two powders and that they came from the Lind stable, which had Orsina in the same race.

On Kenilworth Track.

Buffalo, Aug. 5.—Yesterday's postponed card of the Grand circuit was run off at the Kenilworth track today. Summary:

First race, 2:30 class trot, purse $1,000—Judge Green won the second and third heats in 2:17¼, 2:20¾. Margaret Bathgate won the first heat in 2:17¾. Yankee Boy, Crown Princess, King Simmons and Gray Gem also started.

Second race, 2:18 class trot, purse $2,000, Queen City stake—Millard Sanders won the second and third heats in 2:15¼, 2:15¾. Allatoreia won the first heat in 2:13¾. Lady Patchie, Guy Fortune, John Mac, Monroe and Hattie Mac also started.

Third race, 2:08 class pace, Iroquois hotel stakes, purse $2,000—John Pointer won the second and third heats in 2:08¼, 2:09¼. Winfield Stratton won the first heat in 2:09. Nervola, Sufreet, Cubanola and Viceregal also started.

Fourth race, 2:11 class trot, purse $1,000—Jim Perry won two straight heats in 2:08¼, 2:12¼. George Muscovite, Norrie, Dillon Boy, the Questor and Hie Boy also started.

FIGHTERS ARE READY.

Corbett Selects Gloves to Fight Jeffries With.

San Francisco, Aug. 5.—James J. Corbett has selected the gloves he will use in his contest with Jeffries. He states that he will do no more heavy work, but will engage chiefly in sparring until the date of the fight. He takes issue with pugilistic critics who have asserted that he will not be entitled to the championship if he merely outpoints Jeffries, but at the same time claims to be capable of knocking out the big fellow. Jeffries is still hard at work at Harbin Springs. Today he put in the morning at the gymnasium. He boxed Fitzsimmons, Kennedy and his brother Jack. He has been examined and pronounced physically sound in every particular by a physician sent up for the purpose by the Yosemite Athletic club.

Another Auto Race.

New York, Aug. 6.—Expert automobilists, including several millionaires, now at Saratoga, are reported to be bent on having a 25-mile race, provided the authorities will grant them the right of way. The proposed course is from Saratoga to Schuylerville, and return, 25 miles. The subject came up at a dinner recently and a committee has been appointed to wait upon the authorities and request permission for the exclusive use of the roads during the contest.

At the present time there are about 60 or 70 automobiles at Saratoga, and fully 20 would probably start in the race.

Must Pay Fines.

Spokane, Aug. 5.—President Lucas of the Pacific National league has given notice that all fines are to be collected promptly, and he will remit none. This is taken to mean that the Butte team must pay $25, and Manager Wilmot $100, for refusal to play a game in Spokane two weeks ago.

Capt. Henry Hoffman Hurt.

New York, Aug. 6.—Capt. Henry Hoffman, the only survivor of the schooner yacht America's crew and who was boy aboard the boat when she first lifted the now famous cup, in English waters, has been badly hurt, in a runaway near his home in Brooklyn. His carriage was overturned while he was trying to dodge an automobile.

NEW ROAD INTO THE NORTHWEST

Lewiston & Owyhee Files Its Articles of Incorporation.

HAS CAPITAL OF $3,000,000.

Will Extend From California to Idaho And Traverse a Rich Section Of Country.

The Boise Statesman has a special from Spokane stating that the Lewiston and Owyhee Railroad company has been incorporated and capitalized at $3,000,000. The proposed line is to extend from Alturas, Cal., across the states of Oregon and Washington to Lewiston, Ida.

The articles of incorporation show that the following are the trustees: C. O. Reed, Alfred Coolidge, M. M. Goodman, F. M. Bowman and George Baker of the state of Washington; Peter Rubendale, William V. Allen, C. E. Burnham, W. E. Reed of the state of Pennsylvania. The principal places of business are to be Spokane, Huntington and Omaha.

It is said that the company has bought the right-of-way of the Northwest railroad, which began building from Huntington to Lewiston several years ago and broke down after completing 30 miles of road, at the time of the panic in 1893. It is intended to tap the famous Palouse wheat country and some valuable mineral sections. Work is to begin at once and the first 60 miles are to be completed by May 1, 1904. If built the road will traverse one of the richest sections of the northwest.

SCHEME ABANDONED.

Electric Lines in Southern California Will Not be Disturbed.

San Francisco, Aug. 6.—A holding company, with a capital of $50,000,000 for the Hellman and Huntington electric lines in southern California, has been abandoned. Senator W. A. Clark of Montana, and E. H. Harriman, were to have held a minority of stock in the proposed company, Hellman and Huntington keeping the control. The interested parties have decided not to disturb the existing four companies which represent the Hellman and Huntington lines. They comprise the Interurban with ten millions of stock and ten millions bonds; Los Angeles Street Railway with five millions of stock, and a like issue of bonds, and the Los Angeles Traction recently bought by the Pacific Electric for about $2,000,000.

HARRIMAN'S PLANS.

California Northwestern to Have Northern Terminus at Astoria.

San Francisco, Aug. 6.—E. H. Harriman, head of the syndicate which controls the California Northwestern railway, is planning to make that road part of a coast system that will eventually have its northern terminus at Astoria, where direct connections will be made with the Oregon Railway & Navigation company's line. The extension of the local road to the state of Washington is not a project contemplated for the far future, but is actually under consideration. Engineers of the Harriman syndicate are already engaged in defining the route and estimating the cost and the time that will be necessary to carry out the enterprise.

SPIKE AND RAIL.

Dr. E. B. Silver, leaves for the Pacific coast over the Rio Grande and Southern Pacific systems today.

The Mutual Improvement Associations of Boxelder county, brought down 900 persons for the excursion to Saltair yesterday.

R. A. Green agent for the Rio Grande at Heber is passing through the city on his way to Strawberry valley, where he will spend his vacation.

T. M. Baird, formerly one of the Short Line engineers, passed through the city a day or two ago from the northwest, en route to eastern points.

E. J. Yard, chief engineer of the Rio Grande system, and E. A. Nock, right of way agent, who have veen looking after some engineering matters in the state, left for Denver last evening.

Mrs. R. Dix, Misses Stella and Ivy Dix, Mr. and Mrs. W. L. Nichol, E. D. Lane and Miss Helen Burton will leave for the Yellowstone over the Oregon Short Line tomorrow.

H. E. Farrell, freight traffic manager of the St. Louis Southwestern railroad, was with a party of friends at the Knutsford yesterday.

The new station at Nampa, Idaho, on the line of the Oregon Short Line and the junction of the Boise branch, has been completed and is said to be one of the finest on the whole line.

General Freight and Passenger Agent E. W. Gillett of the Salt Lake Route, has compiled and published "Salt Lake Local Freight Tariff No. 1." It will go into effect Aug. 12, and is the official list of changes to be made on freight handled by the local end of the road. The rates are about the same as formerly.

Traveling Passenger Agent Cushing of the Rio Grande system, is in Southern Colorado, arranging to bring a large excursion to Salt Lake.

R. H. Rogers has returned to Bingham as agent of the Rio Grande to succeed M. W. Bird. Mr. Rogers formerly occupied the same position, but has been engaged in other business for a time.

It is reported in railway circles that A. E. Welby, general manager of the Cerro de Pasco railroad in Peru, and who has many friends here, has been offered a position with the construction department of the Grand Trunk Pacific, which is to be the western division of the Grand Trunk railway.

CAUTION.

This is not a gentle word—but when you think how liable you are not to purchase the only remedy universally known and a remedy that has had the largest sale of any medicine in the world since 1868 for the cure and treatment of Consumption and Throat and Lung troubles without losing its great popularity all these years, you will be thankful we called your attention to Boschee's German Syrup. There are so many ordinary cough remedies made by druggists and others that are cheap and good for light colds perhaps, but for severe Coughs, Bronchitis, Croup—and especially for Consumption, where there is difficult expectoration and coughing during the nights and mornings, there is nothing like German Syrup. The 25-cent size has just been introduced this year. Regular size 75 cents. At all druggists.

Three-quarters of a century spans the life of the Gorham Co. *Silversmiths* which for that space of time has held an unrivaled position as producing the very best silverware at a most moderate cost. The trade-mark guarantees the sterling quality.

STERLING

All responsible jewelers keep it

SCIENTIFIC MISCELLANY.

In the new phonograph of Emanuel Cervenka, a Bohemian, the record is made by the vibrations of a pencil of light upon a photographic film, and the sound reproduced from this record is claimed to be free from the usual unpleasant metallic rasping. The receiver is a conical tube ending in an extremely delicate membrane of fish-bladder connected with a 1-12-inch mirror. A pencil of electric light only 1-500 inch in diameter is reflected upon a rotating photographic plate, which advances 1-100 inch at each revolution, and when this plate is developed it is covered by a spiral line in which sound waves are recorded as undulations. The diamond or steel tracing point of the speaking apparatus rests in the sinuous groove made in the record. The speaking apparatus contains two separated strips of wax, which are connected by a fork and lever with the tracing-point, and are enclosed in an externally cushioned box opening into a papiermache horn through a cavity lined with soft rubber.

Rancidity of butter has received a variety of explanations. A chemical study leads Jensen, a German bacteriologist, to conclude that micro-organisms are the cause, three species being especially active, and that the air plays no part except in stimulating the growth of the bacteria. Salt retards their growth. They require oxygen, and in protecting butter it is desirable to keep it in large masses, exposing the smallest possible surface to the air.

The Beedle airship is slightly heavier than the air, and has the usual elongated balloon framework beneath, and screw propeller behind, but it is steered by a front screw in a movable pivoted framework. The 12-foot model is easily raised, lowered, and steered in any direction.

The discovery of radium marks a new epoch, and has turned the world's scientific thought into new channels. Well may we wonder what the revolution—shall we say revolution?—of ideas may bring to us.

The old notion of the marvellous acuteness of the senses of savages is being gradually dispelled. The first scientific test of these senses has been made by the Cambridge Anthropological expedition, which spent six months in the vicinity of New Guinea, working chiefly in Murray Island, and whose results have been just published. In keenness of vision the natives were found to be only slightly superior to the average European, the knowledge of what to look for and where to look giving them quick perception of distant objects. Tests with dyed yarns suggested that a certain yellow pigmentation of the eye in some races may cause blue to appear green, and it is probable that savages miss much of the beauties of nature through imperfect or undeveloped color perception. In perceiving odors the Murray islander proved slightly superior to Europeans and far behind the Malay and Japanese. The sense of touch was found to be twice as delicate as that of the average Englishman, but the savages showed only half as great susceptibility to pain from pressure on the skin.

The Finsen lamps are now credited with 10 cures of cancer of the skin out of 22 cases treated, and with cures of obstinate acne and of baldness due to bacteria. Erysipelas and minor eruptoins have been treated with good results. At the Finsen institute are rooms for exposing patients to electric light baths and to sun baths, and an exhaustive and promising investigation of the influence of light in various nervous diseases and in insanity is in progress.

"Siloxicon," containing silicon, oxygen and carbon, is obtained by the action of carbon on silica at a temperature of 4,500 degrees to 5,000 degrees Fahrenheit in the electric furnace, the carbon being insufficient in quantity to cause complete reduction of the silica. The new material is attracting attention as a high temperature resisting substitute for refractory clays, magnesia, lime and graphite.

In occasional eclipses—like that of last April—the part of the moon in shadow disappears from view, seeming to be completely blotted out. The theory that these dark eclipses are due to atmospheric dust is being discussed by astronomers, and is thought to be probable.

The curious study of "voice figures" has been followed for years by an English woman, Mrs. Watts Hughes, who has been entertaining Londoners with her remarkable results. She sings into an "eidophone"—a simple instrument consisting of a tube, a receiver and a flexible membrane—and each note sets up vibrations that cause tiny seeds, lycopodium and other dust, and even "color paste," to dance into definite and constant patterns. The shapes include snakes, spirals, stars and wheels. On one occasion a beautiful daisy appeared, and she strove for weeks to learn its secret, at last finding the precise inflection of the particular note that yields it, so that she now produces at will daisies of great beauty, even with successive rows of petals and petals delicately veined. Other notes give pansies, others pictures sea-monsters, serpentine figures receding into infinity; and still others form trees, even trees with falling fruit, with a foreground of rocks, and with the sea behind.

With his new apparatus for giving artificial circulation of the blood, Dr. Koulebko of St. Petersburg has succeeded in reanimating the hearts of animals that have been dead as long as 120 hours. While attaching no great practical importance to this achievement, he believes that it shows greater possibilities in artificial respiration.

With the new horseless carriage of George Winter, an English experimenter, it is claimed that 30 miles an hour can be maintained by wind power in large open spaces, like deserts. The wagon has four-foot wheels with seven-inch flat steel tires, the front wheels being 12 feet apart and the rear ones eight feet, and the sail of 234 square feet is carried on a 30-foot bamboo mast. The wagon runs in a light breeze, and steers in any direction.

The dahlia was introduced into Europe for its potato-like bulb—a wholesome food—instead of its flower.

SOME GOOD RECIPES.

DEVILED LOBSTER.

Pick out the meat from the shell when the lobster has been boiled and has cooled. Set aside the coral and cover the meat dice with a dressing made by beating into a tablespoonful of warmed butter a dash of paprika, a saltspoonful of made mustard and as much salt.

Put a small cupful of hot water into a saucepan, stir into this the seasoned lobster and set over the fire. Have ready the coral rubbed to a thin paste with a tablespoonful of vinegar, and when the contents of the saucepan boil up add the coral paste. Boil up once and serve in a heated covered dish.

Be careful not to cook it more than one minute in all. Cooking makes it tough.

PEACH AND ORANGE MARMELADE.

Soak two pounds of evaporated peaches over night. In the morning drain and barely cover with cold water. Set in an enameled or porcelain saucepan on the range, where they will simmer gently. Grate the yellow rind from six fine oranges, reject all the white skin, cut the sections into pieces and, adding with the grated rind to the peaches, cook two hours. Add a pound of sugar and cook 15 minutes longer. Stir occasionally, watch carefully and do not let it scorch. Pack in jelly glasses or small jars.

STEWED BERMUDA ONIONS WITH CELERY.

Skin and lay in cold water for an hour. Cover with cold water and bring to a boil. When this has lasted 10 minutes drain and cover with boiling water, slightly salted. Cook 10 minutes in this, add three small stalks of celery chopped fine, and stew gently until the onions may be pierced with a straw. Drain well, cover with a white sauce, keep hot over boiling water for five minutes and serve. Celery added to the onions in this way gives to the latter a most agreeable flavor and makes them acceptable to many people who dislike them when cooked as they usually are.

SAUCE FOR THE ABOVE.

Butter size of egg (small), half a cup of sugar, two teaspoonfuls of flour, white of one egg and juice of half a lemon.

Over this mixture pour enough boiling water to bring the sauce to the consistency of cream. Cook and stir for three minutes.

* * *

Ice cream with hot chocolate sauce is considered a dessert par excellence by many. For the sauce melt one ounce of unsweetened chocolate in half a cup of hot water, add one cup of sugar, and when it boils pour it over half a cup of cream, plain or whipped. Serve at once, pouring the sauce around the ice cream, not over it.

* * *

Cauliflower is good eaten cold as well as hot. Boil without breaking the head and throw into cold water until wanted. Tear the roses apart carefully, dry, and put in a salad bowl with lettuce leaves. Serve with mayonnaise.

* * *

Make a raspberry pie with puff paste, one quart of raspberries, and sugar to taste. While the pie is in the oven heat a small teacupful of milk with a pinch of soda in it, and stir into it one-half teaspoonful of corn flour previously wetted with a little cold milk, and a tablespoonful of sugar. Cook for three minutes. Pour the mixture into a basin and beat in the frother whites of two eggs. Whip to a cream and let it get cold. When the pie is taken from the oven carefully lift the upper crust and pour in the cream mixture. Replace the crust and set aside to cool.

* * *

Cut tomatoes in half, dip them in flour and saute in butter and drippings. Keep them very hot while preparing this cheese sauce: Scald half a cupful of rich milk or cream and stir into it a cupful of chopped or grated American cheese. When the chees is melted and creamy draw the double boiler aside and add the yolk of one egg, beaten, and a dash of red pepper, preferably the sweet Hungarian paprika. Pour over the fried tomatoes and serve at once.

WEAK WOMEN.

CONSTIPATION STARTED YOUR SUFFERING, CURE IT AND YOUR AFFLICTION WILL VANISH.

Mull's Grape Tonic Cures Constipation.

When the bowels move irregularly the entire bodily system must suffer. Constipation more frequently occurs among women and it manifests itself in provoking profuse leucorrhea and other serious female diseases. Regular bowels will result in a complete cure when you use Mull's Grape Tonic. Unlike pills and ordinary cathartics, this remedy is a mild, gentle laxative in addition to being a greater flesh-builder, blood-maker and strength-giver than cod liver oil or any other preparation recommended for that purpose. Mull's Grape Tonic will permanently cure the most obstinate case of constipation, and the numerous afflictions that invariably follow in its wake. No matter if it is piles, liver complaint, kidney disorder, vertigo, palpitation of the heart, diarrhea or the self-poisoning which follows when the undigested food remains in the bowels where it putrefies and empties highly diseased germs into the blood, such as typhoid and malaria, Mull's Grape Tonic will positively cure. Large sample bottle will be sent free to any address on receipt of 10 cents to cover postage, by the Lightning Medicine Co., Rock Island, Ill. Send name of your druggist. All druggists sell Mull's Grape Tonic at 50 cents a bottle.

For Sale in Salt Lake City by Neiden-Judson Drug Co.

CASH OR CREDIT.

Catalogue FREE.

PRICE $33.50

It will pay you to send for our Catalogue No. 6, quoting prices on Buggies, Harness, etc. We sell direct from our Factory to Consumers at Factory Prices. This guaranteed Buggy only $33.50; Cash or Easy Monthly Payments. We trust honest people located in all parts of the world.

Write for Free Catalogue. MENTION THIS PAPER.

CENTURY MF'G CO. DEP'T 1078. East St. Louis, Ill.

U. S. SENATOR FROM SOUTH CAROLINA
Recommends Pe-ru-na
For Dyspepsia and Stomach Trouble

Ex-Senator M. C. Butler.

Catarrh of the Stomach is Generally Called Dyspepsia--Something to Produce Artificial Digestion is Generally Taken.

Hence, Pepsin, Pancreatin and a Host of Other Digestive Remedies Has Been Invented.

These Remedies Do Not Reach the Seat of the Difficulty, Which is Really Catarrh.

EX. U. S. Senator M. C. Butler from South Carolina, was Senator from that state for two terms. In a recent letter to The Peruna Medicine Co., from Washington, D. C., says:

"I can recommend Peruna for dyspepsia and stomach trouble. I have been using your medicine for a short period and I feel very much relieved. Indeed a wonderful medicine be[illegible] good tonic."---M. C. Butler.

The only rational way to cure dyspepsia is to remove the catarrh. Peruna cures catarrh. Peruna does not produce artificial digestion. It cures catarrh and leaves the stomach to perform digestion in a natural way. This is vastly better and safer than resorting to artificial methods.

Peruna has cured more cases of dyspepsia than all other remedies combined, simply because it cures catarrh wherever located. If catarrh is located in the head, Peruna cures it. If catarrh has fastened itself in the throat or bronchial tubes, Peruna cures it. When catarrh becomes settled in the stomach Peruna cures it, as well in this location as in any other.

Peruna is not simply a remedy for dyspepsia. Peruna is a catarrh remedy. Peruna cures dyspepsia because it is generally dependent upon catarrh.

If you do not derive prompt and satisfactory results from the use of Peruna write at once to Dr. Hartman, giving a full statement of your case and he will be pleased to give you his valuable advise gratis.

Address Dr. Hartman, President of The Hartman Sanitarium, Columbus, Ohio.

CASTORIA

The Kind You Have Always Bought, and which has been in use for over 30 years, has borne the signature of Chas. H. Fletcher and has been made under his personal supervision since its infancy. Allow no one to deceive you in this. All Counterfeits, Imitations and "Just-as-good" are but Experiments that trifle with and endanger the health of Infants and Children—Experience against Experiment.

What is CASTORIA

Castoria is a harmless substitute for Castor Oil, Paregoric, Drops and Soothing Syrups. It is Pleasant. It contains neither Opium, Morphine nor other Narcotic substance. Its age is its guarantee. It destroys Worms and allays Feverishness. It cures Diarrhœa and Wind Colic. It relieves Teething Troubles, cures Constipation and Flatulency. It assimilates the Food, regulates the Stomach and Bowels, giving healthy and natural sleep. The Children's Panacea—The Mother's Friend.

GENUINE CASTORIA ALWAYS
Bears the Signature of
Chas. H. Fletcher.

The Kind You Have Always Bought
In Use For Over 30 Years
THE CENTAUR COMPANY, 77 MURRAY STREET, NEW YORK CITY.

HEBER J. GRANT & CO.

INSURANCE AGENCY.

OUR COMPANIES:

The Hartford, of Hartford, Ct.
North British & Mercantile, London and Edinburgh.
Pennsylvania, of Philadelphia.
Teutonia, of New Orleans.
Hamburg-Bremen, of Hamburg, Germany.
Accident Department and Royal Exchange Assurance Corporation, and
THE HOME FIRE INSURANCE CO. OF UTAH.

W. A. COOK, M. D.

I CURE
VARICOCELE

In one week without the knife or radical surgical operation, without pain or detention from business, and there are thousands of people who know from actual experience that the statements I make are true. I also treat

Blood Poison, Hydrocele, Piles, Fistula and Reflex Disorders.

under a legal written guarantee to cure perfectly and permanently or refund every cent paid for treatment. Delays are dangerous, and if you need treatment at all, you should accept none but the most reliable and trustworthy. I can furnish bank or personal reference, as desired, and will take pleasure in doing so. Consultation at office or by letter is free and solicited whether you want treatment or not, and if you desire treatment the terms will be entirely satisfactory to you. Address,

COOK MEDICAL CO.,
116 So. MAIN, SALT LAKE CITY.