OGDEN DEPARTMENT

Manager, - E. A. Larkin.
66 24th St Telephone 113-k.

Advertisements for the Daily, Saturday and Semi-Weekly News accepted on the same terms as at the Salt Lake office.

Circulator, - M. H. Thomas
2417 Grant Ave. Telephone 637-x.

The Daily and Saturday News delivered by carrier. Any complaints as to service wil be promptly rectified by the circulator.

OGDEN, UTAH. - JUNE 20, 1904.

SUDDEN DEATH OF BISHOP FERRIN

Prominent and Respected Citizen Succumbs to Bright's Disease —Ill But One Week.

OBSEQUIES IN THE TABERNACLE

Barry Moss Held for Manslaughter—Preliminary Hearing of the Slayer Of Young Stone.

In the death of Bishop Josiah Marsh Ferrin which occurred yesterday morning at 5:40 o'clock at his home on 86 Twenty-sixth street in this city, Weber county loses one of its best and most highly esteemed citizen, and one who has done much for the upbuilding and beautifying of this part of the state. His demise came very unexpectedly, and brought universal sorrow throughout the entire community. To

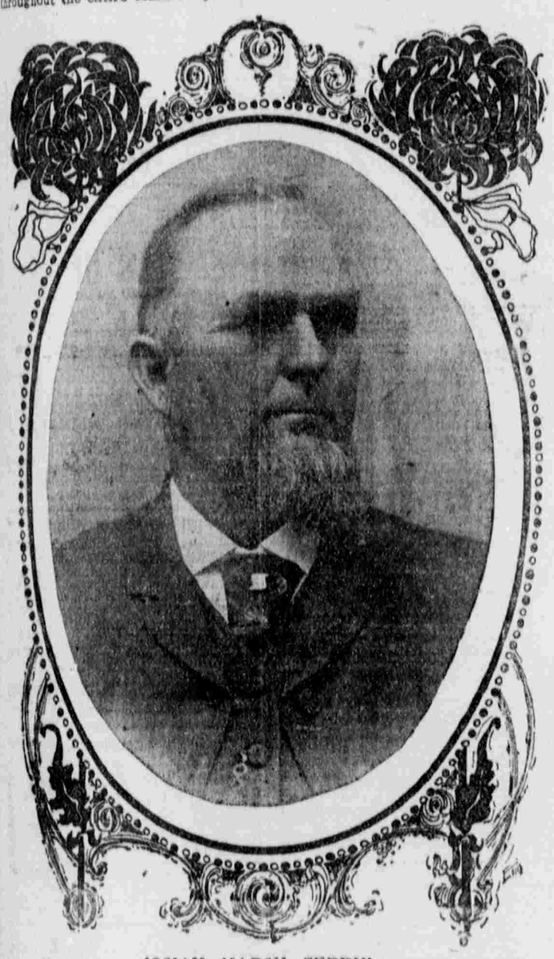

JOSIAH MARSH FERRIN.

know him was to honor and respect him because of his noble, Godfearing character, and his kindly, fatherly disposition. It is doubtful if there is a man in the Weber stake who is better known and more highly respected by everybody, than Bishop Ferrin.

It was only a week yesterday that he was taken ill with Bright's disease, and up until Saturday he was able to get up and go about the house at least part of the day, and Saturday morning he got up and walked across the room, but was too weak to be dressed and had to return to bed, and in less than 24 hours his spirit had taken its departure from mortality.

For 27 years Josiah M. Farrin served the Eden ward of the Weber stake faithfully as Bishop, and for a number of years previous was counselor to Richard Ballantyne, who was president of the Eden district. But on its organization into a ward Brother Ferrin was chosen as Bishop. He was honorably released from that responsible position in 1898, when he removed to Ogden to make his permanent home, and on his being released from the Bishopric he was made a member of the Weber stake High Council, to which trust he was faithful until death.

Bishop Ferrin was born in New York state, Jan. 22, 1834; was the son of Samuel and Sallie Powell Ferrin. He joined the Church of Jesus Christ of Latter-day Saints when a boy and emigrated to Utah in 1852, coming to Weber county, where he has resided ever since. In 1868 he went on a mission to England, where he spent two years in energetic work, returning home in 1870. He was a member of the territorial Legislature in 1890. He was married Feb. 10, 1856, to Martha A. Bronson, who, with 11 children, 57 grandchildren and six great-grandchildren survive him. The sons and daughters are Josiah L. Ferrin, Eden; Mrs. Martha J. Ballantyne, Menan, Ida.; James C. Ferrin, Provo; Thaddeus M. Ferrin, Ogden; Moroni D. Ferrin, Salt Lake City; George E. Ferrin, Huntsville; Wilmer Ferrin, Eden; Mrs. Lucy L. Stringham, Winslow B. Ferrin, Salt Lake City; Charlton P. Ferrin, La Grande, Or.; and Mrs. Luella Ferrin Sharp, now in New York City. All will be able to attend the funeral, except Mrs. Sharp.

The funeral services will be held at the Ogden tabrnacle Tuesday afternoon at 2 o'clock. The remains may be viewed at his late residence, 885 Twenty-sixth street, on date of funeral, from 10 a. m. to 12:30 p. m. Interment will take place in the Ogden City cemetery.

HARRY MOSS HELD FOR MANSLAUGHTER.

Harry Moss will have to answer to the district court to the charge of manslaughter, that of killing William E. Stone. This was decided by Judge J. A. Howell Saturday afternoon at the preliminary hearing which occupied all day Saturday. His bond was fixed at $1,500, which he was unable to furnish.

The defendant appeared in court accompanied by his young wife and his attorney, H. H. Henderson, and the state was represented by County Atty. Hulaniski, and Atty. W. L. Maginnis was present to represent the Stone family.

Roy Horr was the first witness, and his account was substantially as given at the coroner's inquest, though with somewhat more detail. He stuck to his story that Moss picked up a rock and threw it at Stone after they had had some words. Moss was intoxicated and after some blows had been struck he retreated behind his friend, Slater, who had stepped up with hat and coat off to take Moss' part. Stone's friends demurred to Slater entering the fight as he was too big.

Stone again approached Moss. They clinched and went to the ground, the former being on top. At this stage James Hancock interfered in an effort to stop the fight. Walter S. Wilson then caught Hancock by the throat and pulled him away and the witness then interfered in behalf of Wilson. At this moment Stone called out, "I'm cut," and hostilities ceased. Stone was at once taken to the saloon where Seymour Clark and Hancock endeavored to stanch the flow of blood. A number of persons were present in the saloon and offered various attempted explanations as to how it happened, some suggesting that Stone had fallen on a stick or a stone, but Stone himself when asked made no reply. The witness at no time saw a knife.

Robert L. Edwards, also known as Taylor, gave evidence similar to that of Horr.

Dr. Gordon told of attending Moss and of the nature of his death wounds. Seymour Clark, manager of the Hermitage, and Robert Stimpson, told of Stone entering the saloon bleeding and of efforts made to stop the flow of blood. The defendant's attorneys offered no evidence. Moss did not try to get bail.

The "Hermitage" and its proprietor, William G. Wilson, have received considerable notoriety, through the deplorable stabbing affray in which Mr. Stone met his death, but it was made clear at the examination that the liquor drunk by all the parties concerned was obtained at Ogden and taken to the pleasure resort. Mr. Wilson has done all in his power to keep his place orderly.

REAL ESTATE ASSOCIATION.

A committee composed of W. G. Tuttle, C. W. Johnson, and O. F. Peterson representing the Salt Lake Real Estate association, visited Ogden Saturday afternoon, and held a meeting Saturday evening at the Weber club with the local real estate dealers, and effected a temporary organization here that will be perfected next Thursday noon. The temporary officers elected are W. B. Wedell, chairman, and George J. Kelley, secretary. The purpose of the organization was thoroughly discussed at the meeting, which is for the real estate men of the state to organize into one association, the principal purpose of which will be to interest eastern and western capitalists in our state, to advertise our resources and the advantages of our state in climate, lands, minerals, homes, schools, etc.

LOGAN.

DROWNED IN LOGAN RIVER.

Levi Olsen Falls from Roof and Badly Hurt—Militia Company.

Special Correspondence.

Logan, Cache Co., June 17.—Levi Olsen, a carpenter employed on W. W. Maughan's new residence, met with an accident this afternoon that well nigh proved fatal. While walking on the ridge of the roof he stepped on a mortar board, which tipped up, causing him to fall. He rolled down the roof and fell about 20 feet to the ground, striking on his head. He sustained some serious cuts and bruises about the head and shoulders and for a time it was feared that he had been injured internally. He was taken at once to Dr. Budge's office, where a careful examination was made and his injuries dressed. No bones were broken and it is now thought if no unward complications arise he will be all right in two or three days.

DROWNED IN LOGAN RIVER.

This evening while some boys were fishing in the Logan river in the eastern part of the city, a couple of boys waded out too far and were carried down by the rapid current. One of the boys caught hold of some willows and succeeded in regaining the shore, but the other, a 10-year-old son of Mr. John Hopkins, was carried down and disappeared in the flood.

The alarm was at once given and a large number of citizens joined in the search for the missing boy. After a two hours' search the body was found down near the county bridge, more than a mile below where he had fallen in. All efforts to restore life proved futile.

The river at this time is very high and too great care cannot be exercised by the boys who resort to it daily to fish or swim.

BOARD OF EQUALIZATION.

The county commissioners completed their labors tonight as a board of equalization. While values have been greatly increased in many parts of the county, comparatively few complaints were made to the board.

MILITIA COMPANY.

Captain Styer of the A. C. U. and Frank Thatcher have been trying to organize a militia company here. More than 50 young men have signed the roll and a meeting was held at the court house tonight to perfect the organization.

There was a fire alarm sent in from the Palace restaurant today, but no damage was done further than a good scare and some rubbish burned in the basement.

No one would ever be bothered with constipation if everyone knew how naturally and quickly Burdock Blood Bitters regulates the stomach and bowels.

BRIGHAM CITY.

STRAWBERRY FESTIVAL.

Two Days' Carnival and Merry Making A Grand Success.

Brigham City, Boxelder Co., June 19.—The two days' carnival and strawberry festival was concluded last midnight. It was a thorough success, says the Tribune correspondent, and an event long to be remembered by all who participated in its enjoyment.

The decorations, consisting of red and green, were in evidence everywhere, also the electrical displays. Immediately after the arrival of the trains Friday the city was thronged with visitors from all over the state, and quite a few from Idaho were among the crowd. The county was well represented. Strawberries were everywhere in evidence and the entire city presented a beautiful appearance. The program began with the minstrel parade, headed by the Bear River band. At the Central school grounds and the tabernacle were booths and stands for the dispensing of Brigham's famous strawberries and cream.

At 2 p. m. a matinee at the Opera House was given by the minstrels. The Academy of Music was opened to the public and did much to entertain the vast throng. At the academy square at 3:30 the Wellsville nine and the Smithfield team played a game of baseball and the square was hardly large enough to accommodate the visitors. The score was 16 to 5 in favor of Wellsville.

One feature worthy of note was the beautiful concert at the courthouse grounds at 6 p. m., by the Brigham City military band.

In the evening a grand ball was given at the Academy of Music and was packed to suffocation. At the Opera House the minstrels gave a pleasing entertainment, which wound up with a dance in the Opera House to those holding tickets to the performance.

The voting for the queen of the carnival closed at 12 noon Friday, and resulted in a vote of 3,550 for Miss Lizzie Sherman of Tremont. Miss Eliza Madsen of Brigham received over 2,000 votes.

Dancing in the afternoon at the Academy of Music drew large crowds of people.

Saturday the excursion trains were again packed with visitors. The day's attractions opened with a ballgame at the academy square between the nine Maughan brothers of Wellsville and the nine Heiner brothers of Morgan, Weber county. The score was 18 to 8 in favor of Wellsville.

Saturday was children's day, and began at 11 a. m. at Central school with contests, games, etc. From 1 to 5 p. m. the attractions at the Central school were floral sales, performances such as gipsy grotto, great London mystery, etc. The throngs of children out in summer attire were very pleasing sights. In the afternoon dancing at the Academy of Music drew large crowds.

A match game was played at the Academy square between the Garland and Brigham teams for a silver cup, at 3:30 p. m. The cup went to Brigham.

At 6 p. m. the military band gave another excellent concert at the courthouse grounds.

In the evening the following program was carried out at the Tabernacle, which was well attended and pleasing in every respect:

Double quartet, "Come Where the Lillies Bloom"
Piano solo .....Miss Blanche Cozier
Soprano solo .....Clifford C. Clive
Piano solo .....Miss Agnes Dahlquist
Clarionet solo .....Prof. E. W. Nichols
Crowning of queen, Miss Lizzie Sherman of Tremont, who was beautifully attired for the occasion.
Guitar solo .....Prof. C. D. Shettler
Tenor solo .....Frank H. Baugh
Violin solo .....Prof. W. C. Clive
Baritone solo .....Prof. A. C. Lund
Double quartet .....

Cures croup, sore throat, pulmonary troubles—Monarch over pain of every sort. Dr. Thomas' Eclectric Oil.

ODD FELLOWS EXCURSION

To Castilla June 22nd.

Trains leave Salt Lake 8:00 a. m. and 1:00 p. m. Returning leave Castilla 3:52 p. m., 8:30 p. m. and 10:00 p. m. All kinds of sports and amusements. Baseball. Dancing. Fishing. Contests for prizes. Everybody invited. Fare $1.25 for the round trip.

PROVO.

FUNERAL OF F. J. TUCKER.

Impressive Services in Sixth Ward Meeting House.

Special Correspondence.

Provo, Utah County, June 18.—One of the largest funerals that has been held in Provo for some time was that of Frank J. Tucker, yesterday. A large number of people gathered at the home and at 11:30 a procession was formed consisting of the city council and officers of 1902 and 3 and the present city council and officers, Odd Fellows, Rebeccas, Elks, relatives and citizens, which preceded by the Amphion band, accompanied the remains to the Sixth ward meetinghouse, which had been nicely decorated for the occasion. The house was crowded and many were unable to gain admittance.

The services were presided over by Bishop Poulton of the Sixth ward. The following speakers addressed the congregation, speaking words of comfort to the bereaved relatives and referring in terms of the highest appreciation to the worthy life and many noble qualities of the deceased: Bishop Thomas N. Taylor, Elder James Clove, Bishop Ralph Poulton, Counselors George A. Startup and Brig Johnson. Past Grand Master Eph Homer and Past Noble Grand George R. Stoney.

The ward choir and a quartet composed of W. D. Roberts, Jr., Samuel H. Jones, John Johnson and Walter P. Whitehead, rendered beautiful music.

The casket was covered with many beautiful floral offerings, evidences of the respect and esteem in which the departed was held by many friends. The following members of the I. O. O. F. acted as pall bearers: John Westphal, Hyrum Jensen, Walter Peay, W. H. Bereton, Jesse Harmon and Newel Knight. A large procession followed the remains to the cemetery.

FOURTH DISTRICT COURT.

Suit has been commenced in the Fourth district court by George Eckhart against George H. Dubois and others to collect $1,900, with interest, on a promissory note secured by mortgage on Santaquin real estate.

The case of Utah county vs George Holman has been heard by Judge Booth and taken under advisement. Defendant, who is being sued for a poltax, presented as a defense that he should not be required to pay a poltax for the year in which he became 21 years of age and also that he had not received the poltax notice. Judge Booth decided adversely on the first part of the defence, and took the case under advisement on the question of receipt of the notice.

The case of P. C. Adamson et al vs American Fork City et al has been continued till June 25.

Springville vs Mapleton; continued for a resetting.

NEW LOOP THE LOOP STAR.

Leonard Clarence De Ryder of Yonkers, N. Y., who came here with Floto's shows, decided to remain here and take up the loop the loop business, to fill the vacancy occasioned by Bert Nelson's accident. He states that he has an offer of $100 for each performance from Nelson's manager in Salt Lake, and was to receive $100 if he accomplished the feat, yesterday to demonstrate that he could do the trick. In order to make the trial he had Nelson's wheel repaired, and in the afternoon in the presence of a few young men, made what may be called a successful ride, considering the nature of the business, and the fact that he is still alive. He passed through the loop, and had such control of the wheel that he succeeded in getting it back to the center at one time when it was dangerously near the edge. He passed through the loop and was on the short end which with a slight incline leads to the sawdust in which the rider is expected to land after completing the ride. There the wheel broke—it was not in good repair when he started, and the hind wheel had two or three spokes out when DeRyder started, and De Ryder was thrown to the ground on one side of the track. He escaped with a bruise on the head and one of his hands and an unavoidable shock, but walked to the Grier House, where he is stopping, and wil continue the business in a few days when he gets a safe wheel.

DeRyder is 22 years of age, and has formerly been engaged in some athletic business of risky nature, so the danger connected with his adopted vocation is not new to him.

MORGAN-BOYACK WEDDING.

A marriage license has been issued to Ralph B. Boyack, 28, and Sarah E. Morgan, 24, both of Spanish Fork.

SUNDAY SERVICES.

The speakers at the Tabernacle yesterday were Elders James Woodruff and Sister Vilate Elliott, returned missionaries from Great Britain, who gave interesting accounts of their experiences, and Elder David J. Williams, just returned from a business trip to the east, who also related experiences and conversations with strangers on "Mormonism."

GARDEN CITY NOTES.

The name of David Evans, which appears in Saturday's "News" as that of the vice president of the Beck Tunnel Consolidated Mining company, is a mistake. Jacob Evans, of this city, is the vice president.

Gottlieb Hahn, who lives in the southern part of the city, was arrested yesterday, and will be given an examination as to his sanity tomorow. He became very violent at his home and threatened to kill the family and the animals on the place, and started in to slaughter all the chickens. When Deputy Sheriff Graham and City Marshal Crandall of Springville went down to arrest Hahn, the family were in hiding. Hahn was examined about two months ago, but was not committed, although his neighbors and acquaintances have been of the opinion for some time that he was mentally unbalanced.

Dr. George H. Brimhall has resigned from the board of county examiners, of which he has been a member for about fifteen years. His duties as president of the Brigham Young university prevent him from giving the necessary time to the duties of the examinging board. Principal S. E. Taylor, of Payson, has been appointed to fill the vacancy made by the resignation of Dr. Brimhall.

On Tuesday evening the music pupils of Mrs. V. B. De Loery will give their teacher a complimentary recital at the Third ward meetinghouse. A fine program of fifteen numbers, in which, in addition to Mrs. De Loery's pupils, Mrs. De Loery and W. D. Robert, Jr., appear, has been arranged.

A blessing alike to young and old: Dr. Fowler's Extract of Wild Strawberry; nature's specific for dysentery, diarrhoea and summer complaint.

Pleasant Ways for Summer Days

are the Grand Trunk-Lehigh Valley Route, Chicago to New York via Niagara Falls; the Grand Trunk-Illinois Central new through car line from St. Louis to Montreal; the Grand Trunk-Central Vermont-Boston and Maine Route from Chicago to Boston and the Grand Trunk Railway System to Montreal Quebec and Portland.

Fares, descriptive literature, etc., will be mailed on application to the Advertising Department, Grand Trunk Railway System, 135 Adams St., Chicago. Geo. W. Vaux, A. G. P. & T. A.

CENTERVILLE.

SAD DEATH OF YOUNG MOTHER

Mrs. Pamelia Willey Parrish Succumbs to Tuberculosis.

Special Correspondence.

Centerville, Davis Co., June 19.—Mrs. Pamelia Willey Parrish, wife of our townsman, Parley P. Parrish, died here this morning soon after six o'clock of tuberculosis, from which she has been an acute sufferer for some months past.

The death is a sad one, made more so from the fact that she was just a young woman, with encouraging prospects for the future, and she leaves two very small children, one a babe just two or three months old.

The funeral will be held, it is expected, on Thursday next at Centerville.

SALEM.

WEDDING CHIMES.

Fourth of July Committee—Saloon Burglarized—Victims of Whoopingcough.

Special Correspondence.

Salem, Sevier Co., June 17. The infant son of Mr. and Mrs. Orson Kelley and the 2-weeks-old daughter of Mr. and Mrs. Niels Christensen died of strangulation, superinduced by whoopingcough. Funeral services were held at the family residence, the speakers on each occasion being Bishop C. A. Mattsson and Elder Geo. D. Casto.

SALOON BURGLARIZED.

Last Wednesday night some unknown parties broke into the saloon of Frank Carroll and purloined therefrom about 35 gallons of the fluid that made Kentucky famous, as well as 25 cents, the sole contents of the cash register.

FOURTH OF JULY COMMITTEE.

The following is the personnel of the committee in whose hands rests the success or failure of the Fourth of July celebration: C. A. Mattsson, chairman, Geo. D. Castro, A. J. Lewis, Jos. Wren, Mrs. Ellen Humphrey, Mrs. W. H. Brown and Miss Alvilda Scorup. Among the drawing cards on said occasion will be a baseball game between the single boys and the married men for a purse of $50.

WEDDING BELLS.

Next Wednesday Mr. Geo. D. Casto and Miss Anna Wallin will be married in the Salt Lake Temple, and on the same day Mr. H. J. Anderson and Isabel Jack will wed in the Manti Temple. Congratulations are tendered in advance.

LUCERN HARVEST.

Farmers are very busy hauling the first crop of lucern—the yield is unusually heavy.

BAD BREATH, LIKE A BAD CHARACTER

Brings Social Ostracism and Suffering in the Keenest Degree.

Popularity is hard to gain—easy to lose.

Keeping one's breath sweet and free from disagreeable odor is paramount.

Dyspepsia and indigestion bring social ostracism. Even sincere friends cannot conceal their aversion if your breath is foul.

Bad breath is the inevitable result of stomach trouble—indigestion and dyspepsia.

Rexall Dyspepsia Tablets are a quick, pleasant cure. One tablet relieves the conditions. The use of this wonderful remedy for a few days wil cure the most objectionable case, and make the breath sweet and pure.

"I SUFFERED FOR MANY YEARS."

"It gives me great pleasure to testify to the merits of Rexall Dyspepsia Tablets. I have suffered for years and years with dyspepsia and stomach trouble. I was bothered with a sense of fulness after eating, headaches, dizziness and general weakness, accompanied by vile breath and gnawing pains in the region of the heart. After taking one box of Rexall Dyspepsia Tablets I found great relief and am now fully cured. I can heartily recommend Rexall Dyspepsia Tablets to all who suffer with Dyspepsia. —Thomas Harwood, 327 E. Second St., Dayton, O."

We guarantee Rexall Dyspepsia Tablets. Try them. If you are not more than satisfied, we will cheerfully refund your money. 25 cents for a full-sized package. Only at our store or by mail.

SMITH DRUG CO., AND DRUEHL & FRANKEN, DRUGGISTS.

Any Grocery Store is the Place to go—for HUSLER'S FLOUR that makes good dough—Good Dough—Good Bread.

WORLD'S FAIR EXCURSIONS.

Via Denver & Rio Grande.

To St. Louis and return $42.50.
To Chicago and return $47.50.
To St. Louis and return via Chicago, or vice versa, $50.00.
Selling dates Tuesday and Friday of each week.
Stopovers allowed.
Final limit 60 days from date of sale.
Pullman and tourist sleepers through to St. Louis without change.
Choice of routes.
See any D. & R. G. Agent.

ELDER JOHN DE GRAY DIXON,

Asst. Secretary of the Southern States Missionary society, invites his friends to meet him at Saltair on Fnday, June 24. He promises a good time. First grand reunion. See either your presiding Elder or railway agent for rates and program.

DELINQUENT ASSESSMENT.

The Madsen Gold Mining and Milling Co. Principal place of business, Salt Lake City, Utah.

Notice—There are delinquent upon the following described stock on account of assessment No. 12, levied on the 6th day of May, 1904, the several amounts set opposite the names of the respective shareholders as follows:

Name.	No. of Cert.	No. of Shares.	Amt.
W. F. Meyer	129	3,000	$ 7.50
W. F. Meyer	386	625	.06
G. P. Thompson	207	2,000	5.00
G. P. Thompson	231	2,000	5.00
G. P. Thompson	355	1,000	2.50
G. P. Thompson	512	612	1.53
G. P. Thompson	201	1,000	2.50
G. P. Thompson	617	122	.30
J. J. Visel	134	6,000	15.00
J. J. Visel	553	1,000	2.50
J. J. Visel	515	857	2.14
J. J. Visel	831	5,000	12.50
Albert Visel	75	1,000	2.50
Albert Visel	136	1,500	3.75
Albert Visel	517	206	.77
Otto Visel	137	1,500	3.75
Otto Visel	518	185	.46
J. M. Boyden	217	250	.62
J. M. Boyden	539	30	.08
Maurice I. Benford	197	250	.62
Maurice I. Benford	615	30	.08
H. A. Nelson	227	1,000	2.50
H. A. Nelson	229	1,000	2.50
H. A. Nelson	223	500	1.25
H. A. Nelson	712	307	.77
M. W. Bird	291	500	1.25
M. W. Bird	624	60	.15
E. W. Madsen	805	13,825	34.56
J. F. Broyles	539	200	.50
J. F. Broyles	551	24	.06
J. F. Broyles	737	500	1.25
Harriet McKenna	321	1,000	2.50
Harriet McKenna	560	122	.31
Theodore Candland	315	100	.25
Theodore Candland	565	12	.03
Theodore Candland	664	12	.03
Wm. Miller	312	100	.25
Wm. Miller	568	12	.03
F. J. Kirkendall	307	500	1.25
F. J. Kirkendall	572	60	.15
T. B. Needham	555	2,300	5.50
Louise W. Holley	388	500	1.25
Louise W. Holley	388	500	1.25
Louise W. Holley	583	122	.31
Walter B. Stair	445	500	1.25
Walter B. Stair	598	60	.15
G. A. Nixon	603	193	.48
G. A. Nixon	695	1,001	2.50
G. A. Nixon	696	60	.15
W. H. Donaldsen	466	235	.59
W. H. Donaldsen	564	27	.07
Jas. Rooney	912	3,000	7.50
J. J. Burbridge	719	500	1.25
J. J. Thomas	741	3,310	8.27
J. J. Thomas	742	3,315	8.28
J. J. Thomas	998	1,672	4.18
J. H. Snell	756	500	1.25
J. H. Snell	757	500	1.25
H. F. Frankland	771	250	.63
F. J. Lucas	830	1,000	2.50
Mrs. Christian W. Houtz	897	6,800	17.00
Geo. Smart	882	1,000	2.50
Geo. W. Curtis	886	890	2.22
B. Bertine	895	1,000	2.50
J. H. Brown	896	200	.50
J. H. Brown	969	300	.75
Squire Groesbeck	992	1,000	2.50
Jas. E. Hall	993	572	1.43

And in accordance with law and an order of the Board of Directors made on the 6th day of May, 1904, so many shares of each parcel of such stock as may be necessary will be sold at the office of the company, 51 East First South Street, Salt Lake City, Utah, on the 25th day of June, 1904, at 3 p. m. of said day, to pay the delinquent assessment, together with cost of advertising and expense of sale.

R. W. MADSEN, Secy.
Dated Salt Lake City, June 11th, 1904.

DELINQUENT ASSESSMENT.

Ione Mining and Milling Co. Principal place of business, Salt Lake City, State of Utah.

Notice—There are delinquent on the following described stock on account of assessment No. 6, levied on the 6th day of May, 1904, the several amounts set opposite the names of the respective shareholders as follows:

Name.	No. of Cert.	No. of Shares.	Amt.
E. W. Madsen	32	2,500	$ 6.25
E. W. Madsen	88	100	.25
E. W. Madsen	101	500	1.25
E. W. Madsen	113	4,220	10.55
E. W. Madsen	171	1,100	2.75
E. W. Madsen	183	500	1.25
Horace Stayner	119	4,250	10.62
Louise Madsen	33	500	1.25
Louise Madsen	120	319	.80
Wm. M. McCrea	43	1,000	2.50
Wm. M. McCrea	126	655	1.60
Arthur Wight	93	10,000	25.00
Arthur Wight	94	1,940	4.85
Arthur Wight	103	4,060	10.15
Mrs. Emma Single	58	400	1.00
Mrs. Emma Single	133	254	.63
Walter E. Meyer	68	250	.62
Walter E. Meyer	136	158	.40
J. J. Visel	148	1,000	2.50
J. J. Visel	169	1,000	2.50
Joseph Bishop	177	525	1.31

And in accordance with law and an order of the Board of Directors made on the 6th day of May, 1904, so many shares of each parcel of such stock as may be necessary will be sold at the office of the company, 51 East First South Street, Salt Lake City, Utah, on the 25th day of June, 1904, at 3:00 p. m., on said day, to pay the delinquent assessment, together with cost of advertising and expense of sale.

R. W. MADSEN, Secretary.
Dated Salt Lake City, June 11, 1904.

NOTICE OF SPECIAL CITY TAX.

To Whom It May Concern:—Notice is hereby given that a special tax for the purpose of constructing a sewer, on State street, between North Temple and First North Streets, in Sewer District No. 1, has been levied and confirmed by ordinance of the City Council, dated June 15th, 1904. Said tax is levied upon the following real property in Salt Lake City, to-wit: Part of Section 31, T. 1 North, R. 1 East, Salt Lake base and meridian, being a strip of land east of and adjacent to block 93, plat A, Salt Lake City survey; commencing at a point 35.06 feet east and 8 feet south of the S.E. corner of lot 1, block 93, plat "A," running thence north 643 feet; part of Section 31, T. 1 N., R. 1 E., Salt Lake base and meridian, beginning at the S.E. corner of the intersection of State and Canyon streets, running thence south 473.02 feet; also beginning at a point 570.03 feet south of the S. E. corner of the intersection of State and West Canyon streets, running thence south 148.65 feet, to a depth of twenty-five feet back from said streets, is due and payable now, and will become delinquent August 13th, 1904. All special taxes are payable at my office, room 102 City and County Building, Salt Lake City.

FISHER HARRIS,
City Treasurer and Special Tax Collector.
By Geo. H. Wood, Deputy.
Salt Lake City, Utah, June 16th, 1904.
Sewer Extension No. 129.

PROBATE AND GUARDIANSHIP NOTICES.

Consult County Clerk or the respective signers for further information.

IN THE DISTRICT COURT, PROBATE Division, in and for Salt Lake County, State of Utah. In the matter of the estate of Francis Armstrong, Deceased. Notice.—The petition of William F. Armstrong and Isabella S. Armstrong, Executors of the estate of Francis Armstrong, deceased, for confirmation of the sale of the real estate of said decedent, to-wit, and described in the petition now on file in the clerk's office as appears form the return of sale, filed in this Court, has been set for hearing on Friday, the 24th day of June, A. D. 1904, at 10 o'clock a. m., at the County Court House, in the Court Room of said Court, in Salt Lake City, Salt Lake County, Utah.

Witness the Clerk of said Court, with the seal thereof affixed this 13th day of June, A. D. 1904.

(Seal) JOHN JAMES, Clerk.
By David B. Davies, Deputy Clerk.
Young & Moyle, Attorneys for Petitioners.

IN THE DISTRICT COURT, PROBATE Division, in and for Salt Lake County, State of Utah. In the matter of the estate of Rosella Johnson, Deceased. Notice.—The petition of Wm. W. Wilson, praying for the issuance to himself of Letters of Administration in the estate of Rosella Johnson, deceased, has been set for hearing on Friday, the 1st day of July, A. D. 1904, at 10 o'clock a. m., at the County Court House, in the Court Room of said Court, in Salt Lake City, Salt Lake County, Utah.

Witness the Clerk of said Court with the seal thereof affixed, this 16th day of June, A. D. 1904.

(Seal) JOHN JAMES, Clerk.
By David B. Davies, Deputy Clerk.
C. E. Marks, Attorney.

IN THE DISTRICT COURT, PROBATE Division, in and for Salt Lake County, State of Utah. In the matter of the estate of Alexander Ledingham, Deceased. Notice.—The petition of Martin Christophersen, praying for the issuance to himself of Letters of Administration in the estate of Alexander Ledingham, deceased, has been set for hearing on Friday, the 1st day of July, A. D. 1904, at 10 o'clock a. m., at the County Court House, in the Court Room of said Court, in Salt Lake City, Salt Lake County, Utah.

Witness the Clerk of said Court with the seal thereof affixed this 16th day of June, A. D. 1904.

(Seal) JOHN JAMES, Clerk.
By David B. Davies, Deputy Clerk.
C. M. Neilsen, Attorney for Petitioner.

IN THE DISTRICT COURT, PROBATE Division, in and for Salt Lake County, State of Utah, in the matter of the estate of John Waterfall, Deceased. Notice.—The petition of Margaret McBrown, praying for an order requiring the administratrix of the above named estate to specifically perform the agreement of said decedent by executing to your petitioner a conveyance of the following described property, to-wit: Commencing at a point six rods south of the northeast corner of lot two, block fifty-one, plat "C," Salt Lake City survey, and running thence south two and one-half rods, thence west eight rods, thence north two and one-half rods, thence east eight rods to place of beginning, containing twenty square rods of ground, situated in the City of Salt Lake, State of Utah, and that all persons interested appear before the Court to show cause why said order should not be granted, has been set for hearing on Friday, the 24th day of June, A. D. 1904, at 10 o'clock a. m., at the County Court House, in the Court room of said Court, in Salt Lake City, Salt Lake County, State of Utah.

Witness the Clerk of said Court, with the seal thereof affixed this 9th day of June, A. D. 1904.

(Seal) JOHN JAMES, Clerk.
By David B. Davies, Deputy Clerk.
Cannon, Irvine & Snow, Attorneys for Petitioner.

DELINQUENT NOTICE.

Joe Bowers Minings Company, principal place of business, Salt Lake City, Utah. Notice—There are delinquent upon the following described stock on account of assessment levied on the 29th day of April, 1904, the several amounts set opposite the names of the respective shareholders, as follows:

No. Cert.	Name.	No. Shares.	Amt.
175	Levi O. Scofield,	1,000	$5.00
357	Levi O. Scofield,	500	2.50
668	J. B. Topitz,	500	2.50
723	D. H. Peery, Jr.,	500	2.50
818	J. H. Bean,	300	1.50
927	M. Kelly,	1,000	5.00
997	A. C. Bishop,	500	2.50
1099	P. E. McKenny,	500	2.50
1116	F. B. Huffman,	500	2.50
1124	I. J. Doflemyer,	500	2.50
1134	W. J. Barnett,	1,000	5.00
1151	F. D. Higginbotham, Jr.,	1,000	5.00
1164	C. A. Dole,	1,500	7.50
1169	W. T. Edwards,	1,000	5.00
1174	George N. Dow,	500	2.50
1201	E. H. Airis,	1,000	5.00
1214	R. Walker,	500	2.50
1219	J. A. Pollock,	500	2.50
1242	Campbell & Green,	1,000	5.00
1285	G. P. Norton,	500	2.50
1323	Levi O. Scofield	72	.36
1421	J. H. Bean,	14	.07
1456	P. E. McKenny,	24	.12
1470	C. A. Dole,	72	.36
1473	Geo. N. Dow,	24	.12
1496	C. A. Greaber,	1,000	5.00
1707	D. H. Peery, Jr.,	1,000	5.00
1721	J. H. Merrill,	1,000	5.00
1910	Leopold L. Soderberg,	1,000	5.00
1928	Wm. Glanville,	1,000	5.00
1930	B. D. Luce,	1,000	5.00
2057	D. S. Spencer,	1,000	5.00
2107	Julius Meyers,	2,000	10.00
2152	C. M. Garrison,	1,075	5.37½
2185	W. H. Clark,	500	2.50
2196	Dr. Samuel L. Brick,	1,000	5.00
2205	W. H. Clark,	500	2.50
2221	W. H. Clark,	1,000	5.00
2252	C. M. Garrison,	25	.12½
2268	E. M. Gibson,	100	.50
2314	Barnett & Langley,	1,500	7.50
2321	W. W. Rivers,	1,000	5.00
2324	H. W. Doscher,	1,000	5.00
2333	R. E. Waterman,	1,000	5.00
2347	J. A. Pollock & Co.,	1,000	5.00
2431	W. J. Browning,	1,000	5.00
2433	W. J. Browning,	1,000	5.00
2434	W. J. Browning,	1,000	5.00
2436	W. J. Browning,	1,000	5.00
2437	W. J. Browning,	1,000	5.00
2456	W. J. Browning,	1,000	5.00
2459	E. M. West,	1,000	5.00
2569	Z. S. Derrick,	397	1.98½
2663	W. S. Romney,	500	2.50
2670	Z. S. Derrick,	605	2.02½
2922	J. H. Reimers,	2,000	10.00
2926	W. W. Rivers,	1,000	5.00
2927	W. W. Rivers,	1,000	5.00
2928	W. W. Rivers,	1,000	5.00
2966	E. M. West,	1,000	5.00
2967	E. M. West,	1,000	5.00
2622	Ida M. La Rue,	500	2.50
2631	W. W. Rivers,