EVENING NEWS.

Thursday, - - Dec. 30, 1880.

LOCAL AND OTHER MATTERS.

Silk Worms.—Three car-loads of silk worms, valued, it is said, at $1,000,000 per car, passed through Ogden this morning, going east. They were from Japan.

Bring It Along.—The individual who found a black walking cane, with ferule near the knob, will confer a favor by leaving it at this office for the owner.

Leap Year Party.—A very nice leap year party, by the Y. L. M. I. A., took place in the 11th Ward Assembly Rooms, last evening. There was no round dancing and the party closed at midnight. The gentlemen accepted the attention of the ladies with commendable fortitude.

The Rapist.—Ray Parrish, the Springville rapist, waived examination on the two charges made against him, and his bonds in each case were set at $500. Failing to procure the bail, he was remanded to the Utah County jail, where he now awaits the action of the Grand Jury.

Earthquake.—Kelton, on the C. P. R. R., had a couple of shocks of earthquake on last Monday night, some time before midnight. They seemed to proceed from north to south, and were accompanied by a rumbling noise. It is reported that the mud flats of the lake bear the marks of a tidal wave's having recently passed over.

More Forgery.—Provo has developed another forger, and a woman! It is a similar case to Jensen's, noticed a short time ago. The *Enquirer* says: "The merchant, whose due bill had been defaced, gave the woman a plain talking to and let her go. He warned her, however, that the next time she committed a similar fraud, he would hand her over to the tender mercies of the police."

The Firemen's Ball.—To-morrow night the grand dress ball by the Salt Lake Fire Brigade will come off in the Theatre. The "boys" will be tricked out in their picturesque uniforms, and will make a fine showing. All who attend cannot but enjoy themselves. Spectator's tickets are selling for the circles, and many will doubtless seize this opportunity of witnessing the display.

The Grand Ball.—This evening will be given the grand concert and ball by the officers of the Masonic Library, for the benefit of that institution. The Theatre has been splendidly fitted up and prepared for the occasion, and it is expected to be the grand ball of the season. About 500 tickets have been issued, and no doubt the affair will be as magnificent as it is extensive.

President Smoot in Kentucky.—Following is an interesting excerpt from a letter written by President A. O. Smoot to his family dated at Gratz, Owen County, Kentucky, on the 22nd inst:

"I preached at Pleasant Home, near the spot of my birth, last Sunday (20th inst.). It snowed all day so that many who desired to attend could not get out. [The snow lies about four inches deep, but is, however, fast disappearing.] A Campbellite priest, after I got through preaching, desired to ask me a few questions. I granted him the privilege to do so, and told him I would answer every proper question pertaining to our faith. He commenced by saying 'I suppose it is the duty of all your Elders to have four wives?' I answered him by saying. 'That is your supposition, sir, and not a proper question.' 'Then,' said he, 'you believe in the doctrine of polygamy, do you not?' 'I do sir.' 'How many wives do your Elders have?' Answer: 'Some have one, some have more, and unfortunately for them some have none.' Question. 'Why is it that some have none.' Ans: 'I suppose for the same reason that you have so many old bachelors in this country,—perhaps they are not good looking enough.' By this time the congregation was roaring with laughter, and I had to call them to order. The priest sat down and I consoled him by inviting him to call on me at any time, and I would answer any proper question that he might propound."

President Smoot is rather hard on Kentucky. We have always supposed that the "very handsomest men" came out of that State. Perhaps the ugly ones stay at home.

The "Banker's Daughter."—In another column will be found the programme and full cast of characters for the "Banker's Daughter," the beautiful and touching society play to be presented for the first time in this city on Saturday evening next. The Home Dramatic Club have had the piece in preparation for three months, and since their rehearsals for the holidays began, have about equally divided their attention on theatrical matters between it and "Pique," their latest success. The "Banker's Daughter" will be produced with a strong cast, the original New York stage business, and with new and gorgeous scenery. The grand stair-case at the American Legation, Paris, in the third act, is being constructed on a more costly and extensive plan than anything of the kind ever put upon the Salt Lake stage. The snow scene, in the fourth act, the place of the duel, with the bridge across the Seine, and the City of Paris twinkling in the distance, will also be a magnificent spectacle. The Careless Orchestra, one of the main features of the Club performances, will execute new and brilliant selections on New Year's night, which it is believed will witness another triumph in the dramatic field, for the young performers who, by their past successful efforts and commendable enterprise, have merited the patronage which we are confident will be bestowed upon the coming entertainment. Tickets for the "Banker's Daughter" began selling this morning and have been going off steadily all day. No extra charge for reserves. Seats should be secured at once.

The Denver and Pacific.—The articles of incorporation of the Denver and Pacific Railroad Company, which is to run for 50 years, were filed yesterday in the office of the Territorial Auditor. The capital stock is placed at $5,000,000, in par value shares of $100 each. According to the company's papers, it "is organized to construct, equip, own, and operate by steam power a railroad from a point at or near the city of Ogden, in Weber County, Utah, to a point on the boundary between Colorado and the Territory of Utah, easterly, from a point at or near the junction of White and Green Rivers, in Utah Territory, the general route of said road being southerly along the valley of Great Salt Lake to some point most practicable for passing through the Wasatch range of mountains, easterly; thence in an easterly direction by the most practicable route through said range to the waters running into the Green River, to the point before named, at or near the mouth of White River; said road being intended to connect with a railroad from Denver City, in Colorado, to said point in said Colorade and Utah, wherever said point of junction may be found to be most feasible and eligible. The entire length of said route and railroad contemplated, being estimated at about 250 miles."

The directors are all residents of Salt Laka, viz.: J. R. McBride, Michael Shaughnessy, Eli H. Murray, Arthur L. Thomas and P. H. Lannan. Besides these, as subscribers to the new enterprise, are C. C. Goodwin, A. N. Hamilton, R. L. Howard, L. B. S. Miller and O. J. Hollister. Mr. Shaughnessy is the treasurer of the company, and, it is stated, holds $25,000 in cash as a paid in 10 per cent. of the value of the stock already subscribed for.

The Letter Killeth.—Every trade and profession has its technicalities. Words are coined, phrases manufactured, sentences contracted or mutilated to supply the demand for glib and racy expressions. The day is fast approaching, if not here already, when everything must be understood according to its spirit, and not the letter. Instance the following from the *Junction* on a shooting match:

Following is the copy of the acceptance of the challenge of Mr. Scott to shoot any man in Weber County.

Having noticed the challenge of Mr. Scott to shoot any man in Weber County, twenty-five birds or more, Bogardus rules, it is the object of this communication to state that said challenge is accepted.

The single phrase "twenty-five birds or more" is the only thing in the above excerpt to indicate to the unsophisticated that the "birds" and not the men are to be shot at. But even with this saving phrase, an uninitiated person, who insisted upon the rigid observation of grammatic rules, might suppose that the birds were to be shot from one man's gun into the possession of his opponent.

This is a true example of the, adage, "The letter killeth." It's either death to the man, death to the birds, or death on English grammar.

Blown Over—Narrow Escape.—From the *Junction* of Wednesday:

This morning, the heavy wind blew over about 80 feet of the fine railing on the top of the new Co-op. building. Luckily it fell on the roof for had it dropped to the sidewalk, considerable damage to property, if not injury to parties passing, would have been done. The railing was not quite finished, the braces to hold it in position not having been put in place.

Yesterday the mother of Mr. L. Clayton met with an accident, by which she narrowly escaped with her life. Mr. Clayton left his team standing at the water sect, at Muskrat, a little west of Mr. L. D. Wilson's residence. The lady was seated in the wagon, when suddenly both horses started to run, and after going about half a mile, the lady was thrown violently to the ground, upon her face. The animals ran towards the Wilson District school house, where they were brought to a standstill by Mr. Wm. Reeder and Mrs. W. W. Bennett, who were at work on the house. The lady was picked up and driven back to her home. She was badly shaken, but it is not thought that her injuries are dangerous.

Correspondence.

MANTI CITY, Sanpete Co., Utah.
December 27, 1880.

Editor Deseret News:

The bodies of Geo. H. Luke and Hans Chr. Maisen, who met with their death while working on the Denver and Rio Grande Railroad, Colorado, on December 6th, were brought here yesterday morning, and in the afternoon were followed to their final resting places in the Manti Cemetery by a large concourse of sympathetic people. The death of these two boys is a hard blow to the parents and near relatives, and is a loss to the community at large, as they were both fine intelligent and promising young men of whom naught but good could be said.

By the kind offices of Supt. John Sharp the bodies were conveyed over the railroad for less than half of the regular fare, and were received here in a remarkably good state of preservation, nicely and suitably dressed and enclosed in fine metalic coffins procured for that purpose by Messrs. Kenner, Coolidge & Co., on whose contract the boys were working when they met their death, which however happened by an accident for which nobody could be censured or blamed.

On the contrary, Brothers Kenner, Coolidge and the boys with them deserve much credit for their faithful labors in bringing the bodies to the terminus of the railroad, and making all necessary arrangements for their transmission to their parents and friends at home.

All expenses, however, were borne by the latter. Rasmus H. Madsen, a brother to the deceased, Chr. Madsen, advanced all the means for his father's part of the expenses.

James C. Brown, mayor of Manti City, through whose official services, assisted by Brothers Geo. E. Bench, Wm. Bench, and others, all arrangements were made here for the procuring of the bodies also deserve much credit for their indefatigable labors in behalf of the afflicted families.

To Supt. John Sharp in particular, and to all others who have kindly rendered aid and comfort to the bereaved parents and friends in the hour of trouble and sorrow, they desire through your valuable paper to express their most heartfelt thanks.

Respectfully your brother,
JOHN H. HOUGAARD.

SPECIAL BUSINESS NOTICES.

JUST RECEIVED THIS DAY.

From the Provo Mills, a lot of Red and Black and Blue and Black Double Shawls. Also, a few pairs of White and Colored Blankets, Red Twilled and Plain Brown Flannel, at the Agency in the Old Constitution Building, Salt Lake City.

FURNITURE, ETC.—We invite you to examine our stock of Furniture, at 123 to 131 Main Street.
BARRATT BROS.

FOR SALE.

Christmas and New Year Cards at Deseret News Office.

Go to the Globe Bakery for your Confectionery and CAKES, where they are to be had pure and wholesome.
H. ARNOLD.
d26

CHRISTMAS Candy Toys, Candy Fruits, Candy Everything at GARDINER'S, 58 Main Street. d9

FOR SALE

At Deseret News Office, Ball Tickets, Invitations and Programmes.

CARPETS!

Latest designs of Body and Tapestry Brussels, with Border to match. Also Three Ply and Extra Supers. All new. Call and see them at
DINWOODEY'S.

Heating and Cook Stoves at
P. W. MADSEN'S,
Opposite Z. C. M. I.

FURNITURE, ETC.—We invite you to examine our stock of Furniture, at 123 to 131 Main Street.
BARRATT BROS.

Various Causes.

Advancing years, care, sickness, disappointed, and hereditary predisposition—all operate to turn the hair gray, and either of them inclines it to shed prematurely. AYER'S HAIR VIGOR will restore faded or gray, light or red hair to a rich brown or deep black, as may be desired. It softens and cleanses the scalp, giving it a healthy action. It removes and cures dandruff and humors. By its use falling hair is checked, and a new growth will be produced in all cases where the follicles are not destroyed or the glands decayed. Its effects are beautifully shown on brashy, weak, or sickly hair, on which a few applications will produce the gloss and freshness of youth. Harmless and sure in its operation, it is incomparable as a dressing, and is especially valued for the soft lustre and richness of tone it imparts. It contains neither oil nor dye, and will not soil or color white cambric; yet it lasts long on the hair, and keeps it fresh and vigorous. 3dsw

Call and see my New as well as Second Hand Furniture.
P. W. MADSEN,
Opposite Z. C. M. I.

IT IS TRULY WONDERFUL

TO SEE what improvements now exist as compared with railway travel only a few years ago. To become convinced of this, one has only to select for his route East, the popular and well-known

CHICAGO & NORTHWESTERN RAILWAY.

You are landed by the Union Pacific R. R. in the Union Depot at Council Bluffs, where stands the C. and N. W. Palace train, composed of Pullman Hotel Cars, Pullman Sleeping Cars, elegant Day Coaches, Smoking, Baggage, Postal Cars, etc., ready to convey its passengers through Iowa and Illinois, and into Chicago. Gliding smoothly along over the superb track of steel rail, through thriving cities and villages, comfortably seated in this train, one scarcely discovers the high rate of speed at which he is riding. Trains of this road are always on time, connections sure, and passengers seeking pleasure, comfort, safety and ease in traveling, will find the "North Western" in excess of their expectations, and the greatest of all routes to Chicago and the East. Insist upon Ticket Agents selling you Tickets via this road; all Agents sell them. Examine your Tickets, and refuse to buy if they do not read over this Road. If you wish the best Traveling Accommodations, you will buy your Tickets by this Route, and will take no other. d4wly

We have a positive and speedy cure for Catarrh, Diphtheria, Canker Mouth and Headach, in SHILOH'S CATARRH REMEDY. A nasal injector free with each bottle. Use it if you desire health, and sweet breath. Price 50 cts. Sold by Z. C. M. I. Drug Department, wholesale and retail, Salt Lake City, Utah.
1 dsw

RESCUED FROM DEATH.

The following statement of Wm. J. Coughlin, of Somerville, Mass., is so remarkable that we beg to ask for it the attention of our readers. He says: "In the fall of 1876 I was taken with a VIOLENT BLEEDING OF THE LUNGS followed by a severe cough. I soon began to lose my appetite and flesh. I was so weak at one time that I could not leave my bed. In the summer of 1877 I was admitted to the City Hospital. While there the doctors said I had a hole in my left lung as big as a half dollar. I expended over a hundred dollars in doctors and medicines. I was so far gone at one time a report went around that I was dead. I gave up hope, but a friend told me of DR. WM. HALL'S BALSAM FOR THE LUNGS. I laughed at my friends, thinking that my case was incurable, but I got a bottle to satisfy them, when to my surprise and gratification, I commenced to feel better. My hope, once dead, began to revive, and to-day I feel in better spirits than I have the past three years.

"I write this hoping you will publish it, so that every one afflicted with Diseased Lungs will be induced to take DR. WM. HALL'S BALSAM FOR THE LUNGS, and be convinced that CONSUMPTION CAN BE CURED. I have taken two bottles and can positively say that it has done more good than all other medicines I have taken since my sickness. My cough has almost entirely disappeared and I shall soon be able to go to work. Sold by all druggists.

For Coughs and Colds,
Take BROWN'S COUGH BALSAM.
For Sore Throat and Hoarseness,
Use BROWN'S TAR TROCHES.
For Headache and Biliousness,
Use BROWN'S LIVER PILLS.
For Indigestion,
Take BROWN'S PEPSIN TONIC.
For Catarrh,
Use GERMAN CATARRH CURE.
For Purifying the Blood,
Use SARSAPARILLA AND DANDELION.
For Cuts, Burns, Bruises and Frost Bites,
Use BROWN'S ARNICA SALVE.
Sore Lungs Cured,
By using BROWN'S COUGH BALSAM.
For Western Diseases, use
BROWN'S WESTERN REMEDIES.
For sale by all Dealers in Medicine, in Salt Lake City and Utah.

Firemens' Dress Ball.

Spectators tickets for the Firemens' Ball to-morrow evening, can be obtained at the Theatre Box office any time after 10 o'clock to-morrow morning. First circle 50cts, Second circle 25cts., no extra charge for reserved seats. Arrangements have been made with Mr. Geo. Arborgast to furnish supper in the Theatre.

Holiday Presents! Holiday Presents!
Latest Arrivals. Newest Styles.
The Beautiful and Useful Combined.
Great Variety to Select from.
Handsomest Album in the Territory.
Articles from 25c to $50.
We invite all to examine our goods whether they wish to purchase or not. PRICES LOW.
GODBE, PITTS & CO.

TOYS.—Wm. Hopwood has removed his stock of toys from 1st South St. to H. E. Phelps old stand East Temple St., where he is prepared to attend to customers and offers his choice assortment very cheap.

To Clothing Buyers:

In order to reduce the large stock of Winter Clothing now on hand, I will offer to Wholesale and Retail Buyers, a large line of Business and Dress Suits, Overcoats, Ulsters, Hats and Shirts, at greatly reduced prices. Gentlemen will find it to their interest to examine my stock and prices, before purchasing elsewhere.
L. GOLDBERG,
165 & 167 East Temple St.

FURNITURE, ETC.—We invite you to examine our stock of Furniture, at 123 to 131 Main Street.
BARRATT BROS.

Mesdames, Button & Boyan

Have everything in the Millinery line to suit the taste. Fancy Hair Goods manufactured in every shape to suit customers. All colors matched.
128 East Temple Street. 1m

RED CANYON, ROCK SPRINGS AND WEBER COAL.—The only reliable market for lump, assorted and egg coal. Large stock always on hand, and full weights guaranteed. Prices low, and special attention given to suit the wants of the public. Office, Deseret Bank Block.
d293 A. GOULD, Agent.

4 Car loads of New Furniture just arrived at
P. W. MADSEN'S,
d291 Opposite Z. C. M. I.

Select Oysters 75 Cents.

At Smith's, First South Street, two doors East of Main Street. The only house that receives fresh every day. SOLE AGENT for Booth's select oysters. tf

Our Little Ones at Home.

Parents and guardians should now be gathering up their surprise stores for the dear sweet darlings at home. It will be to your benefit to call and inspect the choice and endless variety of Holiday Goods at Cameron's New York Store No. 68 Main Street.

Household Goods of every description at
P. W. MADSEN'S,
Opposite Z. C. M. I.

Dr. GREEN'S OXYGENATED BITTERS

Are a cheap and simple remedy for Dyspepsia and Biliousness in all their worst forms. It is a well known preparation, and has been known and endorsed by physicians for many years, and has been used by thousands of sufferers in all parts of the world as a Standard and Reliable Remedy.

A STRANGE PEOPLE.

You know that there are strange people in our community—we say strange, because they seem to prefer to suffer and pass their days miserably made so with Dyspepsia and Liver Complaint, Indigestion, Constipation, and General Debility, when SHILOH'S VITALIZER is guaranteed to cure them. Sold by Z. C. M. I. Drug Department, wholesale and retail, Salt Lake City, Utah. 1 dsw

HENRY'S CARBOLIC SALVE.

The BEST SALVE in the world for Cuts, Bruises, Sores, Ulcers, Salt Rheum, Tetter, Chapped Hands, Chilblains, Corns and all kinds of Skin Eruptions, Freckles and Pimples. The salve is guaranteed to give perfect satisfaction in every case or money refunded. Be sure you get HENRY'S CARBOLIC SALVE, as all others are but imitations. Price 25 cents. For sale by all druggists.

Five Hundred Thousand Strong.

In the past few months there have been more than 500,000 bottles of SHILOH'S CURE sold. Out of the vast number of people who have used it, more than 2,000 cases of consumption have been cured. All coughs, croup, asthma and bronchitis yield at once, hence it is that everybody speaks in its praise. To those who have not used it, let us say, if you have a cough, or your child the croup, and you value life, don't fail to try it. For Lame Back, Side or Chest, use Shiloh's Porous Plaster. Sold by Z. C. M. I. Drug Department, Wholesale and Retail, Salt Lake City, Utah. 1 dsw

BAKER'S PAIN PANACEA cures pain in Man and Beast. For use externally and internally.

DIED.

At Nephi, Juab County, December 23d, 1880, of old age, JAMES ROLLIN, born in Vermont, June 30th, 1788, baptized into the Church of Jesus Christ of Latter-day Saints, 1837.

In the 11th Ward of this City, on Wednesday evening, Dec. 29th, 1880, of Pneumonia, GEORGE TAYLOR, aged 38.

Deceased was formerly of Chesterfield, Derbyshire, England. He died in full faith of the Gospel of Jesus Christ.

Funeral will take place on Friday, at the residence of his brother Jabez W. Taylor, 11th Ward, at 10 o'clock; friends invited.

Mill Star, please copy.

In Minerville, Cache County, Utah, September 27th, 1880, of heart disease, ELIZABETH, wife of Anthony Webb, aged 62 years, 3 months and 3 days.

She was born at Cheltenham, Gloucestershire, England; joined the Church of Jesus Christ of Latter-day Saints in 1835, and was a faithful saint, administering to the comfort of the Elders and making a home for them while laboring in that country; emigrated to this territory in 1847, and has proved true to her covenants. She was the mother of twelve children.

Millennial Star, please copy.

ESTRAY NOTICE.

HAVE IN MY POSSESSION:

A year-old HEIFER, in good condition, roan and brindle, some white, on belly, some white in face, tail partly white; no other brands visible.

If the above described animal is not claimed, and taken away within ten days from date, I will expose for sale at the corporate pound, Washington Square, Salt Lake City, in the Eighth Ward, on January 10th, 1881, at 11 o'clock a.m.
JAMES SHELMERDINE,
Salt Lake City, Dec. 30, 1880. Poundkeeper.

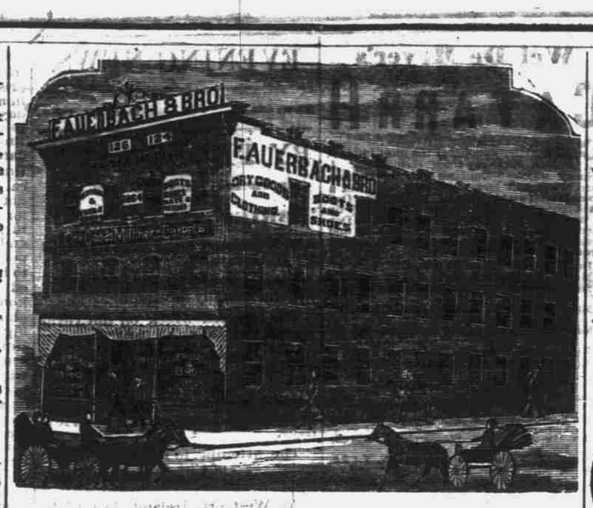

F. AUERBACH & BRO.'S

NEW STORE,

OFFERS HOLIDAY ATTRACTIONS

IN

EVERY ONE OF ITS NUMEROUS DEPARTMENTS.

SILK & DRESS GOODS DEPARTMENT.

UNEQUALLED CHOICE FOR PRESENTS,

From Cheapest to Finest Fabrics, at Greatly Reduced Prices. Ladies should not fail to Examine Prices and Quality of our Most Beautiful Silks, Satins, Brocades, Velvets and Plaids, before purchasing in this city or sending East to be disappointed.

FLANNEL, DOMESTIC & TABLE LINEN DEPARTMENT.

COMPLETE FOR THE HOLIDAYS.

Elegant Piano Covers, Initial Napkins of Choice Damask at $1 per dozen, Turkish Tidies, etc., Ladies' Cloths, Beavers, Cassimeres etc., at *Reduced Prices.*

BOOT, SHOE AND RUBBER DEPARTMENT.

NONE BUT THE BEST SHOES AND SLIPPERS

For Ladies, Misses and Children, and Boots, Gaiters and Slippers for Gents, and Boys will be kept in stock. Every Pair Warranted, and Prices as LOW AS THE LOWEST.

DOLMAN, CLOAK, SHAWL AND FUR DEPARTMENT.

ESPECIALLY REPLENISHED FOR THE HOLIDAYS.

Most Stylish Dolmans at Very Low Prices. Ladies' and Children's Cloaks at Cost. Ladies' Ulsters will be Closed Out Cheap. Genuine Sealskin, Mink and Coney Sets, all suitable for HOLIDAY PRESENTS.

GENTS' & BOYS' CLOTHING, HATS & FURNISHING DEPARTMENT.

We offer in this Department many Useful and Beautiful Articles for Holiday Presents, among them the first and Choicest *Dressing Gowns* for Gents ever shown in Utah.

FANCY GOODS AND HOSIERY DEPARTMENT.

Almost every Article in this Department lately imported has been purchased with a view to its suitability as a Holiday Present. Most Beautiful Berlin Embroideries, Rare Swiss Carvings, Silk and Linen Handkerchiefs, in Fancy Boxes, Spanish Lace Scarfs and Fichues, Japanese Curiosities, Real Jet Necklaces and Bracelets. Corsets from 50 cents upwards, including the Lightly Celebrated Self-Supporting Hercules, Etc. Etc.

MILLINERY AT WHOLESALE ONLY!

WHOLESALE BUYERS will find our Stock Complete in Every Branch, at Prices to Compete with any Market East or West!

Passenger Elevator Running from 8 a.m. to 8 p.m. Mail Orders Solicited and Honorable Treatment Guaranteed.

ESTABLISHED 1864.
F. AUERBACH & BRO.

WALKER BROTHERS!

NEW GOODS! LATEST STYLES!!

New Goods!!!

We respectfully invite the Ladies to call and examine our

NEW & SUPERB STOCK of DRESS GOODS,

Which embraces the Latest Novelties in Plain and Brocaded Fabrics in all the New and Popular Shades, and a Complete Assortment of

Brocaded and Plain SATINS, SILKS and VELVETS to Match.

OUR STOCK OF

Black Dress Silks and Cashmeres

IS UNEQUALED IN THE CITY.

A Large and Handsome Assortment of Beaded Ornaments for Dolman and Coat Trimming; Newest Style Ruching, Fichue, Lace Collars, Chemizettes, Collars and Cuffs, Silk Handkerchiefs, Corsets, Hosiery, Brocaded Ribbons, Ties, Etc.

100 DOZEN KID GLOVES, 35cts. AND 50cts. PER PAIR.

An Elegant Stock of Dolmans, Coats, Skirts and Ladies' Underwear, Misses' and Children's Coats, for 2½ years and upward, VERY CHEAP!

HATS! HATS!! HATS!!!

Gents' Soft and Stiff Hats, Youths' and Children's Fancy Hats, all NEW and STYLISH. Boys' Soft and Stiff Hats

OUR CARPET DEPARTMENT

Has a LARGER STOCK and GREATER VARIETY than ever. Axminster, Moquettes, Velvets, Body Brussels, English Tapestries, Three Ply, Superfine Two Ply, and cheaper grades of every description and price. Velvet Rugs and Hearth Rugs, Oil Cloth, Linoleum, Mats, Lace Curtains and Upholstery Trimmings, in fine assortment.

INSPECTION SOLICITED.

WALKER BROTHERS!

1880!

A MERRY

CHRISTMAS!

WM. JENNINGS & SONS!

NEW CLEANED

CURRANTS and

RAISINS,

CHRISTMAS FRUITS,

NUTS, CANDIES,

—AND ALL KINDS OF—

Fancy Groceries.

BEST GOODS IN THE MARKET

—AT THE—

LOWEST FIGURES!

EAGLE EMPORIUM!

NOVELTIES IN

DRY GOODS & NOTIONS

—FOR—

PRESENTS!

Cloaks & Dolmans.

BURT'S FINE SHOES.

THE LARGEST AND BEST ASSORTED STOCK OF

CLOTHING,

BOOTS AND SHOES,

HATS AND CAPS

IN THE CITY.

STOVES AND RANGES!

WM. JENNINGS & SONS!

A HAPPY

NEW YEAR

1881!