SALISBURY BOYS WIN TOURNAMENT.

Close Exciting Week of Tennis By Capturing Prize in Doubles.

CONSOLATION MATCHES TODAY.

All Contestants Delighted With Outcome and Feel That Game Has Big Future.

Intermountain champions in doubles—The Salisbury brothers.

Intermountain champion in singles—Reuben J. Hunt.

Intermountain champions in women's doubles—Miss Williams and Miss Humphreys.

Intermountain champion in women's singles—Miss Williams.

These are the titles which are bestowed for the first time on tennis players of this section, at the end of the intermountain tournament in this city yesterday afternoon. The only title that goes away from Salt Lake is that of singles champion, which goes to California, and to a player who easily outclassed all opponents.

The last game yesterday afternoon decided the doubles championship, and it proved to be the most interesting game as a proposition in spectacular playing, of any in the series. Both teams entered with good fighting chances, and the Roberts boys proved how good their chance was by keeping the result in question till the last serve.

At no time was it an easy matter for either side to win. In the sixth game of the fourth set duce was called nine times before the winning score was made. Roberts Bros. took the first set, and the Salisbury boys the next three, the winning scores being 6-2, 6-2, 6-4.

CONSOLATIONS CLOSE TODAY.

In order to let the visiting players return home as early as possible, all consolation men's games will be pulled off this afternoon, the schedule being as follows:

MEN'S DOUBLES.

Bond and Myers vs Pembroke and McGregor, at 2 p. m.

Ach and Davis vs Taylor and Goodwin, at 2 p. m.

Winners of these two matches to meet in finals at 3 p. m.

MEN'S SINGLES.

Dinwoodey vs Davis, at 4 p. m.
Satterlee vs Pembroke, at 4 p. m.
Taylor vs Badger, at 5 p. m.
Heimhill vs Ely, at 5:30 p. m.
Conrad vs Whitworth, at 5:30 p. m.

All of these matches will be played at the Fort Douglas courts and contestants are requested to be on hand at the hour set for the game.

CRICKET NEXT WEEK.

Team Coming From Denver to Contest With Salt Lakers.

Monday and Tuesday of next week the local cricket team will meet a like aggregation from Denver to test the hoodoo of Salt Lake, and ascertain if it favors cricket as much as it does baseball. Cricket players, ex-players, and all those who know enough about the game to know when to applaud, are requested to be on hand to cheer the hoodoo bird out of countenance. The line-up:

Denver	SALT LAKE.
W. Fairbanks, Capt.	A. Collis, Capt.
S. W. Clayton,	R. E. Hayward,
J. H. Hill,	H. W. Bowker,
John Carruthers,	A. Davis,
John Calils,	J. C. Williams,
Charles Sharp,	H. Williams,
Horace Bray,	Rev. B. Young,
A. E. Davis,	J. Saunders,
F. Williamson,	E. A. Hoare,
B. B. Hooker,	W. H. Nightingale,
R. Brackenburg	J. Jones.

AUTOMOBILE RACES.

One Day at State Fair Will be Given to Gasoline Speeding.

Automobile races for one day at the fair grounds during the next state fair, is a project under consideration by the Automobile club. It will be a purely amateur affair, the proceeds to go to some legitimate charity, and no man who enters to receive any reward except the satisfaction of winning and the trophy cup which will be provided. It is proposed to make the races include a long list of different sorts. There will be entries for runabouts, matches between the heaviest and most powerful touring cars, backward races, obstacle races, and a series of handicaps. As nearly as practicable the possibilities of each car will be figured out before the races start and the handicaps will be arranged to make each contest an actual one. President Hewlett of the Automobile club has already arranged for the meet with the state fair management and has secured the track for one day during the fair.

ON THE CARPET.

Griffith Charged With Conspiracy to Disrupt League by Ban Johnson.

Cincinnati, Aug. 14.—The case of Howard Griffith of Jersey City, who is charged with conspiracy to disrupt the American league by Ban Johnson, president of the organization, will come up for a hearing at a special meeting here tomorrow morning.

Griffith's case was to have been heard at Cleveland some weeks ago, but he secured an injunction against the commission putting him on trial or publishing any evidence that may have been secured in the proceedings.

Suicide

What Drives so Many People to This Dark Path, and Why.

If a man—before taking a step made possible only by brooding and despair—would consider that his feeling of darkness is only a question of nerves—he would be saved.

For, the depression leading to self destruction is truly a disease of the nerves.

This nerve depression or melancholy is often accompained or preceded by severe or constant Headache, Dizziness, Dullness, Loss of Memory, Sleeplessness, Muscular Twitchings, Nervous Prostration, Spasms, Brain Fag, and other signs of serious nerve trouble.

The cure is Dr. Miles' Nervine.

It is a nerve medicine for weak nerves and can be depended upon to make you well.

No matter what form of nerve trouble you may be suffering from, you can depend on Dr. Miles' Nervine.

It will do what no other medicine or treatment may be able to do for you—save you from that black hour of brooding, which so many of us dread.

"I had several attacks of nervous spasms, and for a long time could get no relief. I saw Dr. Miles' Nervine advertised and bought a bottle. After using the first bottle I was much better, and when I had taken six bottles was entirely cured. I have never been troubled since."—MRS. W. A. BIRD, Stillmore, Ga.

The first bottle is guaranteed to benefit you, or druggist will refund your money.

FREE Write us and we will mail you a Free Trial Package of Dr. Miles' Anti-Pain Pills, the New, Scientific Remedy for Pain. Also Symptom Blank for our Specialist to diagnose your case and tell you what is wrong and how to right it. Absolutely Free. Address: DR. MILES MEDICAL CO., LABORATORIES, ELKHART, IND.

OLD PEOPLE AND THEIR TROUBLES

Old People have more of the pains, aches and discomforts of life than do the young. This is perfectly natural, because their blood is not so vigorous, nor their powers of resistance so great, and troubles that a younger, healthy constitution could resist often afflict them.

During the civil war I contracted Catarrh and suffered with its effects for many years. I tried various remedies and doctors, but with no good result. One day I found one of your pamphlets and read it carefully. I decided S. S. S. was the medicine I was in need of and I began its use at once. My health was dreadful, and as I was getting along in years, I had most of the pains and ailments incident to that time of life; but after taking this great remedy for awhile I began to improve and soon found myself a strong, well man. I am now more than 75 years of age, but my health is good, because I take an occasional bottle of S. S. S. Nothing equals it as a tonic and blood purifier, and I recommend it to those needing such a medicine.
Fordyce, Ark. L. S. LOCKRIDGE.

Rheumatic pains, sleepless nights, fickle appetites, etc., are not imaginary with old people, as is sometimes thought. They need a medicine that will supply their blood with its lost vigor and build up and strengthen their constitutions. S. S. S. is the ideal remedy for Old People. It is made entirely from roots, herbs and barks, and does not injure the system in the least as do those medicines containing mineral ingredients. S. S. S. is gentle in its action, purifying the blood of all poisons and relieving old age of its discomforts by supplying a robust, healthy constitution. It is the greatest of all tonics for increasing the appetite, toning up the stomach, promoting the digestion and building up the entire system.

SSS
PURELY VEGETABLE.

THE SWIFT SPECIFIC CO., Atlanta, Ga.

IN THE BIG LEAGUES.

AMERICAN LEAGUE.

	Won.	Lost.	P.C.
Pphiladelphia	57	37	.606
Chicago	53	40	.570
Cleveland	53	42	.557
New York	49	43	.533
Boston	49	45	.521
Detroit	46	53	.465
Washington	38	58	.396
St. Louis	34	63	.317

WESTERN LEAGUE.

	Won.	Lost.	P.C.
Des Moines	69	35	.664
Denver	60	42	.588
Sioux City	54	49	.524
Omaha	51	46	.540
Pueblo	54	65	.454
St. Joseph	29	70	.293

NATIONAL LEAGUE.

	Won.	Lost.	P.C.
New York	74	31	.705
Pittsburg	66	38	.635
Chicago	61	46	.570
Philadelphia	57	47	.548
Cincinnati	56	50	.528
St. Louis	32	67	.288
Boston	30	72	.294
Brooklyn	32	71	.311

NATIONAL LEAGUE.

Pittsburg, Aug. 14.—In a game without special features, Pittsburg hit at the proper time and won. Attendance, 2,000.

Score:	R.	H.	E.
Pittsburg	5	9	1
Philadelphia	0	5	2

Batteries—Leever and Gibson; Corridon and Abbott.

At Chicago—Chicago-Brooklyn game postponed; rain.

McKeesport, Pa., Aug. 14.—Cincinnati (National), 2; McKeesport Steel Works, 0. Batteries—Baker and Streets; Kearney and Rutrage.

AMERICAN LEAGUE.

New York, Aug. 14.—New York defeated Detroit today, Jackson being relieved in the fourth after all the runs had been made. Attendance, 4,000.

Score:	R.	H.	E.
Detroit	1	7	2
New York	7	9	1

Batteries—Jackson, Disch and Warner; Newton and Kleinow.

Washington, Aug. 14.—Patten's wild pitch in the thirteenth inning gave Cleveland the winning run today. For twelve innings the contest was a valiant struggle between Hughes and Moore, both of whom pitched in fine form. In the thirteenth inning Knoll endeavored to steal home, but was plainly put out. The umpire's decision was questioned by some of the players, and the crowd surged upon the field, surrounding the umpire, one of the spectators striking him. The police interfered and dispersed the crowd.

Score:	R.	H.	E.
Washington	2	7	2
Cleveland	3	7	0

Batteries—Hughes, Patten and Heydon; Moore and Clarke.

Philadelphia, Aug. 14.—Philadelphia defeated St. Louis today in a close and well played game. Petty and Bender pitched good ball. Attendance, 4,500.

Score:	R.	H.	E.
St. Louis	1	7	1
Philadelphia	2	8	3

Batteries—Pelty and Sugden; Bender and Schreck.

Boston, Aug. 14.—Chicago won the earlier game of the two played here today, and Boston took the second. Dineen's numerous bases on balls were followed up with hits in the first game, while Altrock was effective when men were on bases. The stick work of Freeman and Ferris, and the latter's fielding, decided the second game. Attendance, 3,000.

First Game—

Score:	R.	H.	E.
Chicago	6	8	1
Boston	1	8	2

Batteries — Altrock and McFarland; Dineen and Criger.

Second Game—

Score:	R.	H.	E.
Boston	5	9	1
Chicago	3	6	3

Batteries—Gibson and Criger; Owen and Sullivan.

WESTERN LEAGUE.

Sioux City, Aug. 14.—Sioux City won from Omaha today by batting McCloskey out of the box in the third inning and hitting Adams, who succeeded him, at will.

Score:	R.	H.	E.
Sioux City	15	17	2
Omaha	8	11	3

Batteries—Hatch and Starnagle; McCloskey, Adams and Freeze.

Pueblo, Aug. 14.—Denver outhit Pueblo today and won easily by the score of 9 to 5.

Score:	R.	H.	E.
Pueblo	5	10	3
Denver	9	15	1

Batteries—Lindsay and Messitt; Schaub, Volendorf and Brown.

Des Moines, Aug. 14.—Des Moines played dull ball today and lost to St. Joe chiefly through Catcher Wakefield's errors at the plate.

Score:	R.	H.	E.
Des Moines	2	7	4
St. Joseph	7	8	3

Batteries — Maiske and Wakefield; Thomas and Zinran.

GRAND CIRCUIT.

Opens at Hudson River Driving Park, Poughkeepsie, N. Y.

Poughkeepsie, N. Y., Aug. 14.—The grand circuit trotting and pacing meeting which began at the Hudson River Driving park here this afternoon furnished three good races under favorable conditions of track and weather for a fair-sized crowd. The three heat plan was adopted. Results:

First race, 2.12 class trotting, purse $1,000—Kid Shay won three straight heats, time, 2:09¼, 2:10¼, 2:09¾. Helen was second, Turley third. Miss Gay, Horn and Major Greer also started. Lady Gail Hamilton distanced in first heat.

Second race, 2:21 class trotting, purse $1,000—Dolgre won in three straight heats, time, 2:09¾, 2:17, 2:11¼. Leonardo was second, Borenzeille third. Lee Wickliff, Edna O also started. Sister Collette distanced in first heat.

Third race, 2:08 class trotting, best 2 in 3, purse, $1,000—Ethel Mc won second and third heats; time, 2:07¼, 2:08¼. Allolson won first heat in 2:06. Oregon Maid was third. Maud Kaswick, Irish, Edwin also started. Miss Willamont distanced in second. Bald Hornett distanced in first.

This ad. hasn't been changed for 2 weeks

Husler's Flour.

Never changes—always makes Good Bread.

DETROIT YACHT

Wins First Series of Rrces for Lipton Cup.

Chicago, Aug. 14.—The first of the series of races for the Lipton cup was won today by the Detroit yacht St. Claire, which lead all the way and finished four minutes and fifty seconds ahead of Mendota, of the Milwaukee Yacht club. Quien Sabe of the Columbia Yacht club, Chicago, was third, 13 minutes and nine seconds behind Mendota, while the Hoosier, the other representatives of the Columbia Yacht club, was last crossing the finishing line, three minutes and fifty-three seconds behind Quien Sabe.

Today's race was at twelve miles, twice over a triangular course.

GOOD SHOOTING.

Fort Douglas Sergeant Takes Tenth Place at Ft. Riley Match.

Junction City, Kan., Aug. 14.—The army pistol competition commenced at the national range at Fort Riley today with preliminary shooting. The possible score was 150. The twelve competitors making the highest scores were: Sergeant William H. Hamilton, Troop D, Tenth cavalry, 145; Corporal Michael Kelly, Company C, First battalion, corps of engineers, 140; First Lieutenant J. E. Stedje, Fourth cavalry, 139; Sergeant John J. Dacrda, Troop D, Fifteenth cavalry, 139; Second Lieutenant Lewis M. Adams, corps of engineers, 138; Quartermaster Sergeant Daniel O'Connell, Thirteenth cavalry, 138; First Lieutenant Jay P. Hopkins, artillery corps, 137; First Lieutenant Richard H. Pollock, Jr., Porto Rico provisional regiment, 137; Second Lieutenant J. A. McAndrews, Second infantry, 137; First Sergeant Harry L. Black, Twenty-second battery, field artillery, 137; Captain James A. Cole, Sixth cavalry, 136, and Captain Pegram Whitworth, First infantry, 136.

Larned Won.

Boston, Aug. 14.—The fifteenth annual tennis tournament of the Longwood Cricket club closed this afternoon with a slow and uninteresting match between former National Champion William A. Larned and Clarence Hobert for the Longwood cup, Larned winning in straight sets 6-2, 6-2, 7-5.

Lawson Lost.

New York, Aug. 14.—About 4,000 spectators gathered at the bicycle races in Madison Square Garden this evening. The most interesting contest was the two-mile national circuit professional race, in which Frank Kramer defeated Iver Lawson of Salt Lake City. Kramer was in a team with Joe Fogler, while Lawson had Fenn as a mate. The time was 4:18 2-5.

THE SECRET OF SUCCESS.

Forty million bottles of August Flower sold in the United States alone since its introduction! And the demand for it is still growing. Isn't that a fine showing of success? Don't it prove that August Flower has had unfailing success in the cure of indigestion and dyspepsia—the two greatest enemies of health and happiness? Does it not afford the best evidence that August Flower is a sure specific for all stomach and intestinal disorders?—that it has proved itself the best of all liver regulators? August Flower has a matchless record of over 35 years in curing the ailing millions of these distressing complaints—a success that is becoming wider in its scope every day, at home and abroad, as the fame of August Flower spreads. Trial bottles, 25c; regular size, 75c. For sale by all Druggists.

PORTLAND EXCURSIONS

Via Oregon Short Line.

Salt Lake to Portland and return (direct) $31.50
Salt Lake to Portland and return (one way via San Francisco) 42.50
Salt Lake to Portland and return (one way via Los Angeles) 50.50

Tickets to Portland and return, direct, on sale daily from May 24th to September 30th, inclusive. Tickets reading one way via San Francisco or Los Angeles on Sale August 7, 8, 9, 10, 11, 12, 13, 14, 15, 16, 17, 18, 30, 31. All tickets good for stopovers and limited to 20 days from date of sale. Additional selling dates for tickets via San Francisco or Los Angeles quoted later. City Ticket Office 201 Main St.

Boy babies. See Newell, 43 W. 2nd S.

TO RETURN SOME TIME.

John Hyde, Former Statistician, So Writes from England.

Washington, Aug. 14.—The promised letter from John Hyde, former statistician of the department of agriculture, in response of Secretary Wilson's cablegram urging him to return from England and testify in the proceedings before the special grand jury which is investigating charges against Edwin S. Holmes, the former associate statistician, arrived today. The letter was as indefinate as Hyde's recent telegram to Secretary Wilson and nothing is known as to his intentions beyond his promise to return as soon as possible.

In the absence of Secretry Wilson who has gone to Chicago, the letter was turned over to District Attorney Beach, who authorized its publication. It is dated Southport, Eng., August 5th, and is as follows:

"Dear Sir: Your cablegram of July 27th, reached by mail from London, August 2. As stated in my reply, I will return as soon as possible. A brief delay is unavoidable. The carbuncle from which I suffered shortly after leaving Washington has been followed by a much more serious one and I am in bad shape altogether. As I wish to avoid going over a third time, I must also see the specialist whom I came over to consult. I have not yet been within 200 miles of London and the statement that I was attending the convention of the statistical institute was a mistake. Very respectfully,
"JOHN HAY."

TEA

is the drink, if you make it right: good tea, of course.

And it costs a third of a cent a cup.

Your grocer returns your money if you don't like Schilling's Best.

CHARGES OF CONSPIRACY.

Levanting Lawyer Collins Gives Some Sensational Testimony.

Victoria, B. C., Aug. 14.—After giving expert evidence on California law, disputing the evidence of R. A. Wilding, assistant district attorney of San Francisco, regarding its application to perjury, George D. Collins, being tried for extradition for perjury before Judge Lampman, gave sensational evidence under cross examination by Frank Higgins, representing the state of California. He says the evidence given of a marriage between himself and Charlotta Newman at San Francisco was utterly false and was part of a conspiracy framed to prosecute him. He stated he had never married Charlotta Newman, now styling herself Charlotta Collins, in whose suit for maintenance against him at San Francisco the affidavit was made upon which the perjury charge against him is based, but had married her sister, Agnes M. Newman.

His marriage with Agnes M. Newman had been contracted in his office, witnessed by Dr. Euston and his daughter, Jennie Euston, whose present whereabouts he did not know. He had written the contract, which he, Agnes M. Newman and the witnesses had signed. He had given it to her and has not seen it. She had continually urged him to go through a ceremony of marriage, and he yielded on May 2, 1899, when the ceremony was performed by Father Conolly at St. John's church in San Francisco. He had drawn $1,000 which she had deposited in the Hibernian bank in her maiden name as she had assigned it to him prior to her death. She was always acknowledged and was buried publicly as his wife.

Mr. Higgins produced the license and certificate of marriage in which it was written that the marriage was between Charlotta Newman and George D. Collins. Collins said he had signed the application for a license before it was filled out, and left a client, James Mulcahey, since deceased, to get it and give it to Agnes Newman. The name of Charlotta Newman must have been placed in it by error. The placing of the name of Charlotta Collins in the marriage certificate was also a mistake. He denied it was in his handwriting, and said if Mr. Groom, court clerk, had also sworn he was mistaken.

The testimony of Thomas Curran and William Newman as to the wedding with Charlotta Newman was wilfully false, being eager to do anything criminal, mean or diabolical to further the conspiracy against him. Collins further stated that the deposition of Charlotta Collins, who he said had no right to so style herself, was false. The three children in her custody were the children of her sister, Agnes, the issue of her marriage with him. He had not sent any money to provide for them, but would look after them as soon as he was freed from the conspiracy launched at San Francisco which now engulfed him.

Mr. Higgins will continue the cross-examination of Collins tomorrow.

Senator Clark Cleared.

Helena, Mont., Aug. 14.—In the United States court Judge William H. Hunt made an order in the suit of the United States against William A. Clark and R. M. Cobban, granting the motion of the defense for permission to file plea for bona fide purchase.

The case is similar to that of the government against William A. Clark, in which suit was brought to cancel a patent to certain timber lands in western Montana, on the ground that fraud had been committed by the entrymen, and like the first suit, this is to cancel patents, the claims, however, being some that were not included in the suit originally tried.

The United States district court of Montana and the circuit court of appeals at San Francisco each decided Senator Clark was an innocent purchaser in the first suit. The grants of the motion by Judge Hunt takes the element of fraud in the entries out of the case.

Regulates the stomach and bowels, heals and soothes the little one's stomachs and gives them a healthful and natural sleep. Hollister's Rocky Mountain Tea is the children's benefactor. 35 cents. Ask your Druggist.

Gardner Daily Store News

There's a marked down Suit here for you now.

But we won't be able to say that very long.

For the truth of the matter is:

The marked-downs are about all gone.

A natural consequence of the phenominal value-giving.

We advise you to hurry, for while there is a suit of your size left, it is worth while making a special trip to get it.

ONE PRICE.

J. P. GARDNER

136-138 MAIN ST.
THE QUALITY STORE

WISCONSIN SUMMER RESORTS

If you are contemplating a trip east this summer why not plan a visit to some of the popular summer resorts on the line of

Chicago, Milwaukee & St. Paul Railway

The electric lighted trains and superb equipment between Chicago and these great resorts will make your trip a delightful one. Write for information.

CLAUDE S. WILLIAMS, Commercial Agent.
106 W. Second South St., - - Salt Lake City, Utah.

BRIGHTON RESORT.

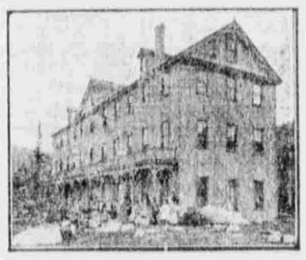

HOTEL NOW OPEN.

56 ROOMS.

An Ideal Resort Among the Pines and Lakes.

BOATING, FISHING.

Reasonable Rates to Families.

Stage leaves Cullen Hotel Monday, Wednesday and Fridays. Stage leaves Park City daily.

For further particulars, both 'phones No. 26, Murray, Utah.

BEECHAM'S PILLS

Have for many years been the recognized health regulators and convenient correctives in innumerable homes. A chill may cause a sluggish liver or inactive kidneys, or something eaten may upset the stomach, the result being malnutrition. Impurities which generate poisons should be quickly removed or the result will be sick-headache, biliousness, poor appetite and a general worn-out feeling. Take **Beecham's Pills**—at the right time—in the early stages of the disorder. You will find they quickly right the wrong. A dose taken before going to bed will

Work Wonders

during the night. You will wake in the morning feeling fresh and vigorous; able to enjoy your breakfast, and to do a good day's work. Suffering is stopped and disease is averted. The drugs used are of the finest quality, and in the very best condition. They are compounded with the utmost care and precision, so that every pill is exactly alike, and when you have discovered the dose suitable to you, that dose may be taken with reliance when ailments arise.

Females especially, on account of their delicate nature and susceptibility to sickness, find **Beecham's Pills** a boon and a blessing in times of need.

Beecham's Pills arouse the sluggish liver, aid digestion and assimilation, assist the kidneys to perform their work of elimination, remove impurities from the system, thus banishing biliousness, giving a hearty appetite, and making you feel fit and well. **Beecham's Pills** are not an experiment, they are a proved cure, have an enormous sale and do a vast amount of good

In One Night

Sold Everywhere in Boxes, 10c. and 25c.

Use Hoffman's Hair Tonic

If you want that bald spot covered. Those who use it are those who praise it

$1.00 A BOTTLE—Money Back if it Fails.

4046 Independence Ave.,
Kansas City, Mo.
The Hoffman Remedy Co., Denver, Colo.
Gentlemen: Having tried so many different hair tonics without satisfactory results, for dandruff, I gave up in despair and was skeptical about giving your tonic a trial, but seeing your guarantee, I risked one more dollar and am certainly thankful for the benefit received. My scalp and hair is free from dandruff, and I regard Hoffman's Hair Tonic as an indispensable dressing.
Yours very truly,
MRS. O. P. CAMPBELL.

Denver, Colo., May 15, 1905.
The Hoffman Remedy Co., Denver, Colo.
Dear Sirs: My hair was very dry and harsh, the ends breaking and splitting. Having noticed your advertisements, and anxious to find some remedy, I decided to try Hoffman's Hair Tonic. One bottle has made such a change in my hair, that I am pleased to recommend such a meritorious preparation.
Miss Katie Sothman,
1621 So. 10th Street.

FOR SALE BY

ANSTEE BRUCE DRUG CO., 44 Main St.
GODBE-PITTS DRUG CO., 101 Main St.
W. H. DAYTON DRUG CO., 80 East 2nd South.
VAN DYKE DRUG CO., 280 South Main.
F. C. SCHRAMM, 1st So. and Main, "Where the cars stop."
Z. C. M. I., 112 So. Main.

Hardie's Uintah Reservation Township Map and Guide, 15 cents coin, at book stores or 914 So. 2nd West St.

AS GOOD AS A VACATION.

Rest in a nice Hammock in the shades of your own home. We have the largest assortment and handsomest designs on the market. Prices from $1.50 to $6.50.

DESERET NEWS BOOK STORE, 6 Main St.

Salt Palace Saucer—Tonight

Five-Mile Motor Paced Race, Pro., Iver Redman vs Saxon Williams. Time Limit, 1:40.

Half-Mile Open Race, Pro.

One-Mile Handicap, Pro. Non-Winners.

Two-Mile Open Lap Tandem, Amateur.

Quarter-Mile Open Dash, Amateur. The World's Crack Riders.

Held's Famous Military Band.

Don't Miss the Excitement.

UTAHNA PARK

Tonight and All This Week.
UTAHNA STOCK COMPANY
Presenting the Charming Pastoral Play,
"New England Folks."

Illustrated Songs, Moving Pictures and Specialties Between the Acts.

No Change in Prices, 10c and 20c.

"Just Like a Pleasant Home" NEW RUSS HOUSE
SAN FRANCISCO CAL.
CHAS. NEWMAN CO., Props.
Convenient to all car lines, places of amusement and prominent buildings. A hotel of unexcelled service. European $1.00 per day upward; American $2.00 per day upward. Special rates to families. The famous Russ a la carte dinners, 75c. The table is supplied with products direct from Mr. Newman's ranch.

Salt Lake Turf Exchange

208 MAIN STREET.

Direct wire for all Sporting Events. CALIFORNIA and EASTERN RACES.