THREE MEETINGS OF IMPORTANCE

Great Deal of Interest Taken in Rifle Shooting.

ELECTION OF OFFICERS.

President Roosevelt Endorses Two Bills Intended to Encourage Youths In the Art of Shooting.

Washington, D. C., Jan. 11.—During the present week there will be three meetings in Washington of great importance to the national guard throughout the country, and especially to those interested in rifle shooting. The first will be the annual meeting of the board of directors of the National Rifle association, which takes place on Wednesday evening, Jan. 13. On the following day the national board for promotion of rifle practise will hold its annual meeting in the office of Asst. Secy of War Robert Shaw Oliver, president of the board. On Friday the national militia board meets at its rooms on G street, where the militia division of the war department is located. Many distinguished national guardsmen from all parts of the country will be present in attendance on these meetings and with them will co-operate the army officers who are, by inclination or duty, particularly interested in the matters which will come up for discussion.

At the meeting of the board of directors of the National Rifle association the officers of the association for the coming year will be elected. It is not expected there will be any change in the roster with the possible exception of the executive committee. One of the most important subjects to be considered is the international rifle meeting under the auspices of the association to be held in September next. Nineteen nations have been invited to participate, and it is hoped the meeting will be the most successful ever held. From $10,000 to $20,000 will be necessary to handle this match properly and this money must be raised by popular subscription. Another question of importance is the time and place of holding the next annual meeting of the association. For several years past it has been held either immediately before or immediately after the national rifle matches, which are under the quasi-supervision of the national board for promotion of rifle practise. Owing to the growth of the national matches and other causes the opinion is expressed that it would be wise to separate the two meetings. Others hold opposite views and an interesting discussion is expected. The National Rifle association will also be called upon this year to replace several valuable trophies which passed into the permanent possession of the winners at the meeting at Camp Perry, Ohio, in August last.

As the board of directors of the National Rifle association has a large representation on the national board for promotion of rifle practise, the latter will be largely influenced by the action of the former in regard to the date and place for the next meeting. For the national match, Camp Perry is again without an active competitor. It is by far the largest range in the country and 50 teams can shoot at one time and at the same distance on this range. The limit of teams entitled to enter the national match is 56, and 50 is the largest number participating to date. The national board acts in an advisory capacity to the secretary of war and will consider changes in the rules as well as the time and place for holding the matches. Among other suggestions advanced is that the army should be limited to one team instead of being allowed one for the infantry and one for the cavalry as at present. It is also suggested that the six service teams be placed in a class by themselves, and that the national guard teams be classified into three divisions so as to give the weaker states a better chance than they now have.

Both bodies will again consider the subject of rifle practise in educational institutions. The necessity of instructing the youth of the country in the use of the national weapons is daily becoming more obvious. It is estimated that under ordinary conditions it would be possible to place in the field as many as 20,000 men reasonably familiar with the use of the modern rifle and as this country has but comparatively few ranges, and those widely scattered and most of them poorly equipped, the impossibility of training any large number of recruits in the use of the rifle continues to be a cause of apprehension. President Roosevelt has transmitted to Congress with his endorsement the draft of two bills intended to encourage rifle practise in educational institutions. They were prepared in the war department and both will be endorsed by the national board and the National Rifle association. The first proposed bill gives the secretary of war $75,000 additional for the issuing of supplies to educational institutions where army officers are detailed to act as instructors. The second proposed bill sets aside $100,000 "for the promotion of rifle practise in public schools, colleges, universities and civilian rifle clubs."

The national militia board, which meets last, is a new board created under the act amending the Dick act. It also acts in an advisory capacity to the secretary of war, and takes cognizance of all questions affecting the relations between the national guard of the several states and the general government. By the latest legislation of Congress the national guard was made the second line of defense and as such will receive greater consideration at the hands of the war department and of Congress than ever before.

MAY PROVE FATAL.

When Will Salt Lake City People Learn the Importance of It?

Backache is only a simple thing at first;

But when you know 'tis from the kidneys;

That serious kidney troubles follow;

That diabetes, Bright's disease may be the fatal end.

You will gladly profit by the following experience.

'Tis the statement of a Salt Lake City citizen.

George Braxier, living at 2 Monroe St., Salt Lake City, Utah, says: "I can truthfully recommend Doan's Kidney Pills to others as I know them to be a reliable remedy. They quickly eliminated the backache, and many other symptoms of kidney trouble in my case. I am glad to give them my recommendation and advise other sufferers to procure this remedy at F. J. Hill's drug store."

For sale by all dealers. Price 50 cents Foster-Milburn Co., Buffalo, New York, sole agents for United States.

Remember the name—Doan's—and take no other.

SHRUBB SAYS HE WILL BEAT LONGBOAT

Boston, Jan. 11.—Al Shrubb, champion long distance runner, left today for New York, where he will finish his training at the Pastime A. C. for his Marathon with Longboat Jan. 26. Before he left Shrubb told his plan for the race. "I shall run Longboat off his feet," he said. "He will either have to follow me or let me go. If he follows me I will 'kill' him at 10 miles. If he lets me go I'll have a two-mile lead on him at the 15-mile mark. I'll win either way."

Shurbb has been doing 15 and 20 miles a day roadwork, and will now finish on five and 10-mile walks. Shrubb says Dorando is all in as a Marathon racer, but picks him to win from Smallwood.

FIGHT POSTPONED.

New Orleans, Jan. 11.—The fight between Young Corbett and Harry Ferns, which was scheduled here for Jan. 14 before the West Side Athletic club, has been postponed to Jan. 24.

SAYS HE DIDN'T.

John T. Brush Denies Reports About St. Louis Club.

New York, Jan. 11.—"I guess we own most of the St. Louis club, as far as having a few St. Louis players with us this year to help us win the pennant is concerned, but I do not own any shares of stock in that club, have never been approached to purchase any, and have never given the matter a thought."

In these words, President John T. Brush of the Giants, denied the story emanating from Chicago, that he had purchased stock of the St. Louis Nationals and now held a majority of the shares.

DORANDO WINS.

St. Louis, Jan. 11.—A good-sized crowd turned out to see the first professional Marathon race here, and appeared to be almost equally divided in its sympathies for the contestants, Dorando Pietri and Percy Smallwood. Tim Hurst was in charge of tonight's race. The track was a dirt affair, about nine laps to the mile.

The runners got away at 9 o'clock and Smallwood was one yard in the lead at the end of the first mile, which was covered in 5 minutes 34 1-5 seconds. At the end of the fifth mile, Dorando was two and a half laps ahead of Smallwood, who semed to be lame. Time—28:41.

Smallwood quit after covering 12 miles and 8 laps. He said his left leg pained him every much from the fourth mile on.

At the end of the fifteenth mile Dorando was four miles ahead of Smallwood, whose left leg was bandaged during the running. Smallwood at times was just able to walk around the track.

Dorando ran the Marathon race in 2 hours, 44 minutes, 22 2-5 seconds, 10 seconds slower than the world's indoor record.

ON THE RACE TRACK.

At Oakland.

Oakland, Jan. 11.—Long shots were in evidence at Emeryville today, favorites faring badly. The going was heavy and by the time the third race was run rain fell. Otogo, played from 10 to 1 to 7 to 1, won all the way in the first race.

Good Ship, favorite for the 2-year-old event, was interfered with and failed to show anything, first money going to Contra Costa, a 12 to 1 chance. Miralto, the medium of a strong play, took the fourth from Standover in a drive.

Toll Box, an outsider, won the fifth by a nose from Yankee Daughter. Results:

First race, six furlongs, selling—Otogo, 102 (McCarthy), 7 to 1, won; Footloose, 94 (Taplin), 18 to 5, second; Sir John, 100 (Goldstein), 4 to 1, third. Time—1:15 4-5. Incentive, Banthel, Hampton Beauty, Lady Rennselaer, Gretchen G., Rose Kismet, Jim Mallady, Caronia and Jim Hanna finished as named.

Second race, three furlongs, purse—Contra Costa, 108 (Mentry), 12 to 1, won; Eel, 105 (Upton), 30 to 1, second; Redeem, 103 (Ines), 10 to 1, third. Time—:37 2-5. Balronia, Good Ship, Alarmed, Tuberose, Frithee, Venetian Girl, Mrs. Dot, Helena Ford and Amelia Hunt finished as named.

Third race, one mile, selling—Miralto, 91 (Upton), 12 to 1, won; Harry Rogers, 87 (Glass), 15 to 1, second; Phil Igoe, 99 (Sullivan), 12 to 1, third. Time—1:45 1-5. Mitre, Buchanan, Silver Sue, Handmaiden, Ed Davis, Metlakatla, My Bouquet and Eckersall finished as named.

Fourth race, one mile, selling—Estella C., 101 (Mentry), 2 to 1, won; Standover, 107 (McIntyre), 12 to 1, second; Em and Em, 107 (Ross), 17 to 1, third. Time—1:44 4-5. Cambyses, Senator Beckham, Docile, Bromobol, Boloman, Okenite, Saracinesca and Blanche C. finished as named.

Fifth race, six furlongs, selling—Toll Box, 105 (McCarthy), 16 to 1, won; Yankee Daughter, 106 (Butler), 14 to 5, second; Apto Oro, 102 (Scoville), 8 to 1, third. Time—1:16 1-5. Traffic, Descomnets, Cowen, Miss Tighland, Altamor, Tennessee Boy, and Egotist finished as named.

Sixth race, one and three-sixteenths miles, selling—Prince Nap, 109 (Scoville), 18 to 5, won; Lady Alicia, 107 (Ross), 9 to 2, second; Lord Rosington, 104 (Taplin), 12 to 1, third. Time—2:04. Warner Griswell, Bell Mence, Bayonerdale, Colonel White, The Captain, Colonel Bronston, Song Writer and Veterano finished as named.

At Los Angeles.

Los Angeles, Jan. 11.—Mud runners were again in demand at Santa Anita park today. Three favorites were successful. The feature event was the fourth race, at a mile, and resulted in an easy victory for Animus. Hasty Agnes cut out a fast pace to the stretch, when Powers brought Animus up and won. Results:

First race, five and a half furlongs, purse—La Londe, 109 (Truebel), 8 to 1, won; Feminine, 109 (Powers), 4 to 5, second; Albion H., 109 (Archibald), 2 to 1, third. Time—1:08 1-5. Agnes, Virginia, Evados, Julia C. and Tendercres also ran.

Second race, 2-year-old, three furlongs, purse—Mary Van Buren, 109 (Bullman), 4 to 1, won; El Perfecto, 109 (Booker), 8 to 1, second; Tryx, 112 (Howard), 7 to 1, third. Time—:36 1-5. Sepulveda, Abilio, Kiora, Dade Do It, Chalum, Mel adale, Mrs. Frank Hogan and Sam Webb also ran.

Third race, six and a half furlongs, selling—Barney Oldfield, 103 (Archibald), 15 to 1, won; Norfolk, 109 (Butwell), 10 to 1, second; Madeline Musgrave, 96 (Martin), 5 to 1, third. Time—1:20 2-5. Helen Harvey, Maid of Gotham, Rey Del Mundo, Haber, Steel, Oriflamb, Lucky Lad, Pert, Uncle Henry and Sibari also ran.

Fourth race, one mile, selling—Animus, 109 (Powers), 6 to 5, won; Hasty Agnes, 100 (Page), 4 to 1, second; Red Gauntlet, 110 (Howard), 15 to 1, third. Time—1:40. Captain Burnett, Mary Anthony and Alma Boy also ran.

Fifth race, mile and a quarter, selling—A. Muskoday, 109 (Clark), 5 to 2, won; Lord Stanhope, 115 (McGee), 8 to 5, second; Brancas, 111 (Archibald), 6 to 1, third. Time—2:08 3-5. Miss Himyar and Beauclere also ran.

Sixth race, seven furlongs, selling—The Thorn, 101 (Rice), 16 to 5, won; Oreagna, 104 (Yorke), 4 to 1, second; Galves, 104 (Butwell), 12 to 1, third. Time—1:27 2-5. Diamond Nose, Third Rail, Progress, Audubon, Charley Paine, J. F. Donohue, Wise Child, Summer Cloud, Taunt, Cobleskill and Bob Ragon also ran.

McFARLAND AND OTTO.

Los Angeles, Jan. 11.—As manager of the Jeffries Athletic club of this city, Baron Long has secured the signature of Harry Gilmore, the manager for Packey McFarland, to articles calling for a 20-round fight early in February between Packey McFarland and Young Otto.

Gilmore posted $1,000 forfeit to bind McFarland to the match and for his appearance in the ring at the time agreed upon and the weight, and to go afterward as a side bet to cover a similar sum that Otto has posted in New York.

OUT OF STATE LEAGUE.

Sacramento Leaves Outlaws and Joins Coast Organization.

San Francisco, Jan. 11.—W. C. Curtin and Charley Graham have decided to desert the State league and ransfer their Sacramento team to the Coast league. The admission of Sacramento will guarantee the placing of another Pacific Coast league club in southern California. Curtin and Graham have long controlled the baseball situation in Sacramento, and are popular with the capitay city fans, and they will liberally support any undertaking of these two men. "With Sacramento admitted, we will place a team in southern California, so as to give Los Angeles continuous baseball," said President Walter of the Oakland club. Walter is a member of the committee of three appointed by the Coast league to decide upon the expansion of the league. It is believed that the backbone of the outlaw league has been broken.

COACH TAYLOR MAKES REPLY TO LEHI

Coach George Taylor of the L. D. S. U. basketball team denies the statement coming from Lehi to the effect that his team got "cold feet" and backed out of a game with the Lehi team. Coach Taylor says:

"The obligation the L. D. S. basketball team was under to play Lehi high school last Friday was simply this: Manager McCarty of the L. D. S. team telephoned to Principal Hopkins of the Lehi school and told him his team would give them a game for $25, to which the gentleman replied: 'That he would let him know the next day.' Mr. Hopkins failed to connect the next day, but an article was sent to the papers accusing the L. D. S. team of having 'cold feet.' We understand, however, that some correspondence had gone on between Anderson of the Saints team and some of the Lehi players, but no authorized game was booked.

"Now by way of accepting the challenge that Lehi so boastingly made in the Sunday's papers, we will be very pleased to play Lehi high school at the Y. M. C. A. gymnasium or U. of U. gymnasium of this city, the winning team to take the gate receipts.

"If the team accepts this challenge and the business men who had the $50 to wager on the winning team will send it to the sporting editor of the Herald he will find it covered by a check of a prominent business man of Salt Lake."

NAMES THE U. TEAM.

Coach Milne Selects Men Who Will Play Basketball.

E. J. Milne, coach of the University basketball team, has selected the men who will compose the first team for that institution. Capt. Horsefall will be seen at left forward and at right forward will be Adams, Fell and Cahoon. The position of center goes to Wilkinson while the guard positions will be held down by Knowlton, Ericsson and Coates. The game scheduled with the B. Y. U. for Friday has been postponed until

IT IS CHILDISH.

"Kidney Trouble" is a term seldom used in Medical Works. The technical term they use is from the Greek and means "Inflammation of the kidneys," which is the real difficulty with kidney troubled people.

It is childish to attempt to treat inflamed kidneys with kidney irritants. And yet thousands do it every day, and kidney disease that does not get well early takes a chronic form that was incurable, the deaths now reaching 170 per day.

The ordinary diuretics are kidney irritants and drive the kidneys for a short time. This does not allay inflammation in them—rather the reverse. Can you see why the old kidney medicines were not only futile but at times harmful and why physicians have abandoned them?

It was the life work of the late John J. Fulton to reverse the old method of irritation and replace it with a new action upon the kidneys that absorbs and allays kidney inflammation, and for the first time in the world kidney disease, both in the acute and chronic stages, is now yielding to treatment.

And the means of doing it was an actual discovery, for up to the appearance of Fulton's Renal Compound, physicians and pharmacists knew nothing that would reduce inflammation in the kidney tissues.

Literature mailed free.

JOHN J. FULTON CO.
212 First St., San Francisco.

F. J. Hill Drug Co. are our sole local agents. Ask for Bi-Monthly Bulletin of late recoveries.

March 4. The opening of the league occurs Saturday when the B. Y. U. plays the L. D. S. U. and the A. C. meets the B. Y. C. at Logan.

CAUGHT IN THE RAIN.

Then a cold and a cough—let it run on—get pneumonia or consumption that's all. No matter how you get your cough don't neglect it—take Ballard's Horehound Syrup and you'll be over it in no time. The sure cure for coughs, colds bronchitis and all pulmonary diseases in young and old. Sold by Z. C. M. I. Drug Store, 112 and 114 South Main Street. B

AN EXPLANATION.

The reason for the popularity of the Fleur-de-Lis chocolates is that they are absolutely pure and of the very best quality. For sale at Willis-Horne Drug Store, Smith Drug Store, Brigham Street Pharmacy and Halliday Drug.

Hurst Photo Studio, 212½ So. State Big discount to Missionaries.

CHEERING CROWD GREETS ATTY. HENEY

San Francisco, Jan. 12.—A cheering crowd of several hundred persons gathered in the ferry building to greet Asst. Dist. Atty. Francis J. Heney, and his wife on their return last night from an absence of several weeks in the east. The reception accorded the prosecutor was entirely informal and very enthusiastic. In a short speech in reply he acknowledged the compliment and declared that he had returned to press the graft prosecution cases "until every grafter in San Francisco is put where he bellongs."

"I will take personal charge of the prosecution of Mr. Calhoun," said Heney. "I am in splendid shape physically and am eager to resume my work here."

Special police precautions were taken to guard the attorney against any repetition of the assault on him. Twenty-five patrolmen gathered around him but at his own request refrained from forcing the crowd away to any distance. With Dr. Beasley, who first treated him at the time he was shot by Morris Haas, Heney was photographed several times and he brought laughter from the crowd by remarking, when the first flash powder charge was unexpectedly fired with a report like that of a pistol, "and I never even batted an eye."

HOW'S THIS?

We offer One Hundred Dollars Reward for any case of Catarrh that cannot be cured by Hall's Catarrh Cure.
F. J. CHENEY & CO., Toledo, O.

We, the undersigned, have known F. J. Cheney for the last 15 years, and believe him perfectly honorable in all business transactions and financially able to carry out any obligations made by his firm.
WALDING, KINNAN & MARVIN,
Wholesale Druggists, Toledo, O.

Hall's Catarrh Cure is taken internally, acting directly upon the blood and mucous surfaces of the system. Testimonials sent free. Price, 75 cents per bottle. Sold by all Druggists.

Take Hall's Family Pills for constipation.

STOCKHOLDERS' MEETING.

ALICE GOLD & SILVER MINING Co. Notice of annual meeting. Notice is hereby given that the regular annual meeting of the stockholders of the Alice Gold & Silver Mining Company for the election of directors and officers for the ensuing year, will be held at the office of the company, in the Utah Savings & Trust Building, Salt Lake City, Utah, on Tuesday, the 12th day of January, 1909, between the hours of 10 o'clock a. m., and 5 o'clock p. m. Transfer books close on Monday, Dec. 28, 1908, at 3 o'clock p. m., and reopen on Wednesday, Jan. 13, 1909, at 10 o'clock a. m.
J. W. ALLEN, Secy.

Dr. J. B. KEYSOR

DENTAL PARLORS
240 S. Main St. Over Davis' Shoe Store.
Fifteen years' continuous practice in Salt Lake City.
Good Set of Teeth for
$5.00

Amalgam or Silver Filling $1.00
Gold Filling .... $1.00 and up
Teeth Cleaned $1.00
Solid Gold Crown $5.00
Bridge Work, per tooth $5.00

Crown and Bridge Work A Specialty.
Office open Sunday from 10 a. m. to 2 p. m. Phone Ind. 1667-A.

Variscite—The Utah Gem. Mounted and unmounted.
Phone 65 For the correct time
Leyson's JEWELERS 5 MAIN ST. SALT LAKE CITY

MONEY-BACK-SHOE
SALE IS ON
When We Cut WE CUT
Davis
MONEY-BACK-SHOES

NOT TOO EARLY
For a Spring Cleaning.
SEND US YOUR SUITS AND DRESSES.
WE'LL RETURN THEM BRIGHT AND NEW.
Bell 2607, Ind. 2088.
Chicago Cleaning Co
37 P. O. PLACE.

SUIT NEED CLEANING?
Send it to the REGAL and be sure that it will be cleaned right.

49
IS THE
Coal Call
For **Diamond Coal** in particular and all kinds of coal in general.
CITIZEN'S COAL CO.
153 South Main

If you do it yourself it will be right
Standing over a hot fire is uncomfortable and unhealthful
ELECTRIC BROILING is entirely different

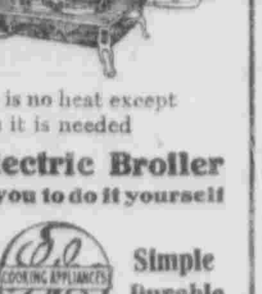

There is no heat except where it is needed
The Electric Broiler
enables you to do it yourself
Clean Safe — COOKING APPLIANCES — Simple Durable
Can be connected to the electric circuit by any capable wireman
Utah Light & Railway Co.
"Electricity for Everything."

MOVE THE BOWELS AND WORK OFF A COLD WITH THE ORIGINAL BEE'S LAXATIVE COUGH SYRUP. BEST FOR A **COUGH**
SOLD BY GEO. T. BRICE, 209 So. Main St.

A Reliable Remedy FOR CATARRH
Ely's Cream Balm
is quickly absorbed. Gives Relief at Once.

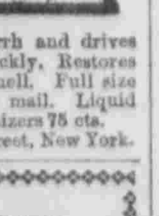

It cleanses, soothes, heals and protects the diseased membrane resulting from Catarrh and drives away a Cold in the Head quickly. Restores the Senses of Taste and Smell. Full size 50 cts. at Druggists or by mail. Liquid Cream Balm for use in atomizers 75 cts. Ely Brothers, 56 Warren Street, New York.

TRIB
A guaranteed cure for the Liquor and Tobacco Habits.
PRICE $12.50
Schramm's, Where the Cars Stop, Sole Agency.

SALT LAKE TURF EXCHANGE
Direct wire For all Sporting Events. California and Eastern Races.
48 East Second South

Pinesalve Carbolized Acts like a poultice. Good family salve.
SOLD BY GEO. T. BRICE, 209 So. Main St.

STOPS FALLING HAIR
Ayer's Hair Vigor is composed of sulphur, glycerin, quinin, sodium chlorid, capsicum, sage, alcohol, water, and perfume. Not a single injurious ingredient in this list. Ask your doctor if this is not so. Follow his advice. A hair food, a hair tonic, a hair dressing. Promptly checks falling hair. Completely destroys all dandruff.
DOES NOT COLOR THE HAIR
J. C. AYER COMPANY, Lowell, Mass.

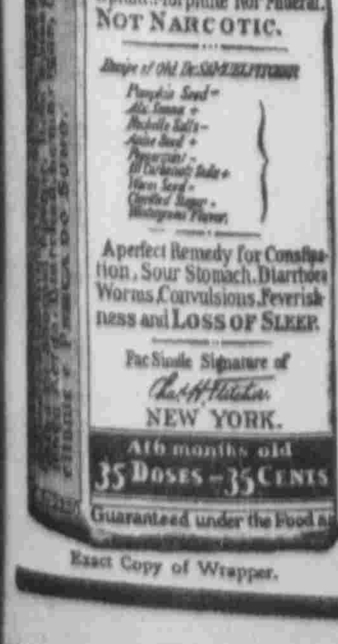

Exact Copy of Wrapper.

CASTORIA
For Infants and Children.
The Kind You Have Always Bought
Bears the Signature of Chas. H. Fletcher.
In Use For Over Thirty Years
CASTORIA
THE CENTAUR COMPANY, NEW YORK CITY.

NOTICE OF SALE OF BONDS.

We have for sale the following bonds of the Panguitch School District No. 5, Garfield Co.:

Thirty-five one hundred dollar bonds of Panguitch School District, bearing interest at the rate of 5 per cent per annum, payable after five and before twenty years.

Sealed bids will be received by the secretary of the board up to Feb. 15th, 1909, for all or any part of said bonds. The board reserves the right to reject any and all bids.

Panguitch School Board, Panguitch, Utah.
J. R. SHOWALTER, President.
JAMES M. SARGENT, Secy.

STOCKHOLDERS' MEETING.

TORBANEHILL MINING COMPANY.

Notice of Stockholders' Meeting to Amend Articles.

Notice is hereby given that a special stockholders' meeting is called for 2 o'clock p. m. on Wednesday, the 27th day of January, 1909, at the office of the company, being the office of Young & Moyle, in the Deseret National Bank Building, corner of Main and First South, Salt Lake City, Utah.

This meeting is called for the purpose of amending the articles of incorporation of the company by changing the capital stock from $5,000 to $25,000, and by making the capital stock assessable whether or not there is any treasury stock; so that section VI and section XIX of the articles when amended will read as follows:

VI.

That the amount of the capital stock of this corporation shall be twenty-five thousand dollars, which shall be divided into five hundred thousand shares of the face or par value of five cents each.

XIX.

The capital stock of this corporation including all treasury stock is fully paid up by the conveyance to the corporation of said mining claims, and the directors of the corporation shall have the right to levy assessments in the manner provided by law for all corporate purposes whether or not there is any treasury stock on hand.

This meeting is called by order of the Board of Directors at a meeting held on Thursday, Dec. 31, 1908.
DAVID SMELLIE,
Secretary.

Dated Jan. 2, 1909.

SUMMONS.

IN THE DISTRICT COURT OF Salt Lake County, State of Utah. Hyrum S. Young, Joseph Don Carlos Young, William A. Rossiter, William B. Dougall, and Spencer Clawson, Trustees for Young Cemetery Association, Plaintiffs, vs Junius Young, Lester K. Young, Eugene J. Young, Elizabeth Y. Mackintosh, Amelia Y. Schweitzer, Catherine Y. Hall, Catherine C. Young, Selden I. Clawson and Clara M. Clawson, his wife; Luna Y. Thatcher, Janet R. Y. Easton; Dora I. Young, Ruth Y. Healey, Oscar B. Young and Annie M. Young, his wife; Mary E. Cannon, Bryant S. Young, John W. Clawson and Mary C. Clawson, his wife; John W. Young, Leo. H. Clawson and Lizzie W. Clawson, his wife; Walter S. Clawson, Aria D'Crista Young and Susa Snow Young, his wife; Lutie Lynch, Frank Y. Thatcher, Lawrence Thatcher, Walter K. Conard, Winnifred Conrad Haymand, Louisa W. Y. Ferguson, W. Y. Croxall, Evelyn Y. Davis, Josephine Young, Zina P. Y. Card, B. Morris Young and Armeda S. Young, his wife; Eliza B. Young, Alfales Young and Ada Young, his wife; Naomi K. J. C. T. Young, Lewis S. Hills and Theresa B. Hills, his wife; Margaret Pierce Young, Harriet B. Young, Maggie W. Young, Emma Empey, H. A. F. Young, Mary J. Young, Ella Harrison, a minor; Margaret Harrison, a minor; Brigham S. Young, Albert C. Young and Lawrence H. Young, as executors of the last will of Brigham Young, deceased; Spencer Clawson, as administrator of the estate of Nabbie Y. Clawson, deceased; H. S. Young, as administrator of the estate of Emma Young Crosbie, deceased; Adah C. Cannon, Caroline Y. Cannon and John M. Cannon, executors of the will of Caroline Y. Cannon, deceased; Margaret E. W. Young, as executrix of the will of Phineas H. Young, deceased; Agnes M. Young, as executrix of the will of Mahonri M. Young, deceased; Clayton Investment Company, a corporation; George Crismon and Mary Crismon, his wife; Rio Grande Western Railway Company, a corporation; George Q. Cannon Association, a corporation; Alice L. Pitt, B. Ray Decker, Ferra W. Decker, Margaret E. W. Young, Edmund Ellsworth, B. H. Ellsworth, Luna Jardine Ellsworth, Mrs. Cliff Kinghorn, Harry Howard, J. O. Swift, Alice Wilson, Wm. Swift, Owen Swift, Mark Y. Cannon, Ada C. Cannon, Lewis E. Granger, Henry C. Granger, Charles D. Davis, Frank D. Sorenson, Sybella Y. Clayton, Ernest I. Young, James Tyler Young, Louis C. Young, mentally incompetent, Sybella Y. Clayton, his guardian; Joseph A. Young, John W. Young, Charlotta P. Barton, George B. Davis, Leigh Young, Joseph L. Swift and Normal L. Swift, and the unknown heirs, devisees, legatees and successors in interest of Brigham Young, deceased; and all unknown parties, interested, Defendants. Summons.—The State of Utah to the Said Defendants: Your are hereby summoned to appear within twenty days after the service of this summons upon you, if served within the County in which this action is brought, otherwise within thirty days after service, and defend the above entitled action; and in case of your failure so to do judgment will be rendered against you according to the demand of the complaint which has been filed with the Clerk of said Court.

This action is brought for the purpose of having plaintiffs decreed to be the owners of the property hereinafter described, and of quieting title in plaintiffs against defendants above mentioned and all unknown persons; and plaintiff's complaint alleges, among other things, that there are persons interested in the subject matter of the complaint in this action, or claiming an interest in said property, whose names plaintiffs cannot insert in said complaint because they are unknown to plaintiffs.

The interest of said parties being that they are heirs of Brigham Young, deceased, or that they are devisees under his will, or successors in interest to him, and said parties claim an interest in said property as such heirs or devisees or successors in interest, or that they represent either as purchasers, grantees, heirs, devisees, or otherwise, the interest or claims of said heirs of said Brigham Young, deceased, or said devisees under his will.

Said land is located in Salt Lake County, Utah, described as follows:

Beginning at a point 36 rods west from the northeast corner of lot 1, section 2, township 1 south, range 1 west, Salt Lake Meridian, thence west 44 rods, south 54 rods, east 44 rods, north 4 rods, thence west 17.4 rods, north 46 rods, east 17.4 rods, north 4 rods to beginning.

Also beginning at a point in the center of Canyon Creek, about 59.9 rods south from the northeast corner of section 20, township 1 south, range 1 east, Salt Lake Meridian; thence south 8.6 rods more or less to a point 251.5 rods north from the southeast corner of said section 20, west 12 rods, north 28½ degrees west 25 rods, south 88 degrees west 44 rods, north 4 degrees west 10 rods, west 21 rods to the east line of the County Road, north 20 degrees west along the line of said County Road 17 rods more or less to the center of said Canyon Creek, thence southeasterly along and up the center of said Canyon Creek to the east line of said section 20, which is the point of beginning.

YOUNG & MOYLE,
Attorneys for Plaintiffs.
P. O. Address Deseret National Bank Bldg., Salt Lake City, Utah.

NOTICE OF SALE OF PERSONAL PROPERTY.

In the mater of the estate and guardianship of Edward P. Ferry, a mentally incompetent person.

The undersigned will sell at private sale:

124,714 shares of the capital stock of the Silver King Coalition Mines Company.

140,381 shares of the capital stock of the Liberty Mining Company.

71,683 shares of the capital stock of the New State Mining Company.

9,831 shares of the capital stock of the Wabash Mining Company.

9,350 shares of the capital stock of the Nail Driver Mining Company.

15,000 shares of the capital stock of the Marsac Silver Mining and Milling Company.

2,000 shares of the capital stock of the Black Dimond Mining Company.

2,000 shares of the capital stock of the Rochester Mining Company, on or after the 23rd day of January, 1909, and written bids will be received at Suite 503 Utah Savings & Trust Company Building, Salt Lake City, Utah. Terms of sale, cash.

WILLIAM MONTAGUE FERRY,
EDWARD STEWART FERRY,
Guardians of the person and estate of Edward P. Ferry, a mentally incompetent person.

Dated Jan 9th, 1909.

PROBATE AND GUARDIANSHIP NOTICES.

Consult County Clerk or respective signers for further information.

IN THE DISTRICT COURT, PROBATE Division, in and for Salt Lake County, State of Utah. In the matter of the estate of John Buckle, Deceased. Notice.—The petition of Utah Savings & Trust Company, administrator of the estate of John Buckle, deceased, praying for an order to mortgage real property of said decedent, and that all persons interested appear before the said Court to show cause why an order should not be granted to mortgage the following described real estate of said deceased, to-wit:

Commencing at a point five (5) rods south of the northwest corner of lot four (4), block thirty-one (31), plat "B," Salt Lake City survey, and running thence east ten (10) rods; thence south three (3) rods; thence west ten (10) rods; thence north three (3) rods, to the place of beginning, has been set for hearing on Saturday, the 16th day of January, A. D. 1909, at 10 o'clock a. m., at the County Court House, in the Court Room of said Court, in Salt Lake City, Salt Lake County, Utah.

Witness the Clerk of said Court, with the seal thereof affixed, this 5th day of January, A. D. 1909.
MARGARET ZANE WITCHER,
(Seal) Clerk.
By L. P. Palmer, Deputy Clerk.
A. R. Barnes & Willard Hamer, Attorneys for Petitioner.

NOTICE TO CREDITORS.—ESTATE of Sidney Knowlton Hooper, Deceased. Creditors will present claims with vouchers to the undersigned at the office of Young & Moyle, Attorneys, Deseret National Bank Building, Salt Lake City, Utah, on or before the 20th day of October, A. D. 1909.
LUCY H. HOOPER,
Executrix of the Estate of Sidney Knowlton Hooper, Deceased.
Young & Moyle, Attorneys.
Date of first publication Dec. 15, 1908.

IN THE DISTRICT COURT, PROBATE Division, in and for Salt Lake County, State of Utah. In the matter of the Estate of John D. H. McAllister, Deceased. Notice of Sale of Personal Property and Real Estate.—The undersigned will sell at private sale an undivided one-half interest in the following described personal property and real estate, towit:

Twenty-one hundred head of range sheep; one camp outfit consisting of one sheep wagon, cooking utensils, bedding and camp guns; two sets harness; six head of horses; one colt; one riding saddle, two pack saddles; one tent; also fifty tons (approximately) of timothy hay located in Summit County, Utah.

An undivided one-half interest in the following parcels of real estate, to-wit:

All of section thirty-three, township two south, range six east, Salt Lake Meridian.

The west half of section thirty-four, township two north, range six east, Salt Lake Meridian.

An undivided one-half interest in a certificate of sale from the State of Utah to the following described property, to-wit: All of section thirty-two, township two north, range six east, Salt Lake Meridian, containing six hundred and forty acres, upon which payments have been made amounting to the sum of one hundred and seventy and 40-100 ($170.40) dollars, an undivided one-half interest in a contract with the Union Pacific Railroad Company, for sections 17, 19, 29, and 31, township two north, range six east, Salt Lake Meridian, upon which payments have been made amounting to the sum of four hundred and ninety-three and .09-100 ($493.09) dollars.

An undivided one-half interest in a contract with one William Sargent of Summit County, Utah, for the east half of the southwest quarter and the north half of the southeast quarter of section four, township one north, range six east, Salt Lake Meridian, upon which payments have been made amounting to the sum of five hundred ($500) dollars.

An undivided one-half interest in a contract with the State of Utah for the purchase of three hundred and sixty (360) acres of ground in section eight, township one north, range six east, Salt Lake Meridian, upon which payments have been made amounting to the sum of eighty ($80) dollars, on or after the 15th day of January, 1909, and written bids will be received at 241 E. 5th So. St., Salt Lake City, Utah, or at the law office of Stewart & Stewart, 614 Judge Building, Salt Lake City, Utah; terms of sale cash, 10 per cent at time of sale balance upon such terms as shall be satisfactory to the court.
ALFREDA A. McALLISTER,
Administratrix.

Dated Dec. 31st, 1908.

IN THE MATTER OF THE ESTATE of William B. Preston, Deceased. The undersigned will sell at private sale the following property:

PERSONAL PROPERTY.

83 shares Benson Irrigation Company, 19 shares Lewiston Sugar Company, 450 shares Co-operative Drug Company, 5 shares State Bank of Utah, 16 shares Provo Woolen Mills, 2 shares Union Knitting Mills, 4 shares Blackfoot Stock Company, 220 shares Utah-Idaho Sugar Company, 1 canyon wagon and double harness, 1 surrey and single harness, 1 jersey cow, 1 organ, 1 refrigerator, 1 bed room set and wardrobe.

REAL PROPERTY.

Commencing 8 feet south of the northwest corner of lot 4, block 16, plat "A," Logan City survey, Cache County, Utah, thence east 6 rods, south 3 rods, west 6 rods, north 2 rods to beginning.

All lot 1, block 2, plat "E," Logan City survey, in Logan, Utah.

The south part of lot 2, block 29, plat "E," of Logan West Field survey, containing 2¾ acres.

Also the ranch of said deceased located on Bear River, Cache County, Utah, and containing about 525 acres of land generally described as follows:

Beginning at a point 23.35 chains north of the southwest corner of section 11, in township 12 north of range 1 west, Salt Lake Meridian, thence east 3.18 chains, thence north 66 rods to the north line of the southwest quarter of said section 11, thence east on said line 1 chain, thence north 0 deg. 40 min. east 15.60 chains, thence north 48 deg. 15 min. east to the center of Beaver River, thence down the said river northwesterly to the point where said river intersects the west line of section 3, township and range aforesaid, thence south along the said line of said section 3 to the southwest corner of said section 3, thence east to the southeast corner of the southwest quarter of said section 2, thence south to the center of section 10, township and range aforesaid, thence further south 66 rods, thence east to the point of beginning, containing about 525 acres of land, all located in Cache County, Utah.

On or after Saturday, the 16th day of January, 1909, and written bids will be received at the office of Young & Moyle, Deseret National Bank Bldg., Salt Lake City, Utah. Terms of sale, cash 10 per cent at time of sale and balance upon confirmation by the court, or on time not exceeding one year, with security.
HARRIETT A. PRESTON,
L. R. MARTINEAU,
OSCAR MOYLE,
Administrators.

Dated Jan. 2nd, 1909.

IN THE DISTRICT COURT, PROBATE Division, in and for Salt Lake County, State of Utah. In the matter of the estate of Thomas V. Williams, Deceased. Notice.—The petition of Thomas A. Williams, administrator of the estate of Thomas V. Williams, deceased, praying for the settlement of final account of said administrator, and for the distribution of the residue of said estate to the persons entitled, has been set for hearing on Saturday, the 23rd day of January, A. D. 1909, at 10 o'clock a. m., at the County Court House, in the Court Room of said Court, in Salt Lake City, Salt Lake County, Utah.

Witness the Clerk of said Court with the seal thereof affixed this 8th day of January, A. D. 1909.
MARGARET ZANE WITCHER,
(Seal) Clerk.
By L. P. Palmer, Deputy Clerk.
Mat. Thomas, Attorney for Petitioner.

IN THE DISTRICT COURT, PROBATE Division, in and for Salt Lake County, State of Utah. In the matter of the estate of Lorenzo D. Young, Deceased. Notice.—The petition for approval and settlement of the account of the executors of the estate of Lorenzo D. Young, deceased, has been set for hearing on Saturday, the 16th day of January, A. D. 1909, at 10 o'clock a. m. at the County Court House, in the Court Room of said Court, in Salt Lake City, Salt Lake County, Utah.

Witness the Clerk of said Court, with the seal thereof affixed, this 5th day of January, A. D. 1909.
MARGARET ZANE WITCHER,
(Seal) Clerk.
By L. P. Palmer, Deputy Clerk.
O. W. Moyle, Attorney for Petitioner.

EXPERT SAFE & LOCK WORK
REPAIRING-BICYCLES & SUNDRIES
LOCK REPAIRING
KEY FITTING
BICYCLE SUPPLY CO.
273 SO. WEST TEMPLE
INDEPENDENT PHONE 604-2 RINGS