JIM AND JACK READY FOR GONG.

Jeffries and Munroe Have Completed Their Training Stunts.

THE FIGHT FOR CHAMPIONSHIP.

Big Fellow Says He Will Not Play To the Galleries—Decision Will Suit Him.

San Francisco, Aug. 25.—Both Jeffries and Munroe are ready for the sound of the gong tonight. Each one expresses himself fit and confident of winning. The betting loosened up some tonight. A noticeable feature was the increase of Munroe money. The odds remained in the neighborhod of 100 to 35. There was considerable wagering on the number of rounds. The betting that Jeffries would win inside of ten rounds was at even money.

Champion Jeffries made the following statement:

"No plays for the grandstand this time. I will be satisfied with a decision as well as with a knockout. It is all poppycock to say that this other fellow is a pudding. He is big and strong, and no one can tell what will happen when he gets into the ring. I expect to win. I feel that it is in me but I am not going to take any chances.

"I don't want to win on a dangerous punch if I can win easier on a decision. While I shall fight the best that is in me, it will be cautiously. The people who are betting on the number of rounds will get no consideration from me. I don't care how many rounds it takes as long as I win. Of course, if I see the chance to do it safely, I will try to finish the bout as quickly as posible, but I am not going to take any chances for the sake of winning in a certain number of rounds. At the same time everything looks good to me. I feel right.

"I shall go into the ring in the best possible condition and with the intention of doing my best. The interpretation of the rules as they were decided upon last night suits me perfectly. Hitting in the breakaways is fair to both men and gives no one any particular advantage. I am emphatic in my decision that I will not start if Munroe tries to use anything but soft bandages on his hands."

Munroe said:

"I am glad the hard work is over. I am in as good shape as it is possible for me to be. I am confident of winning, notwithstanding the odds and the way the public look at it."

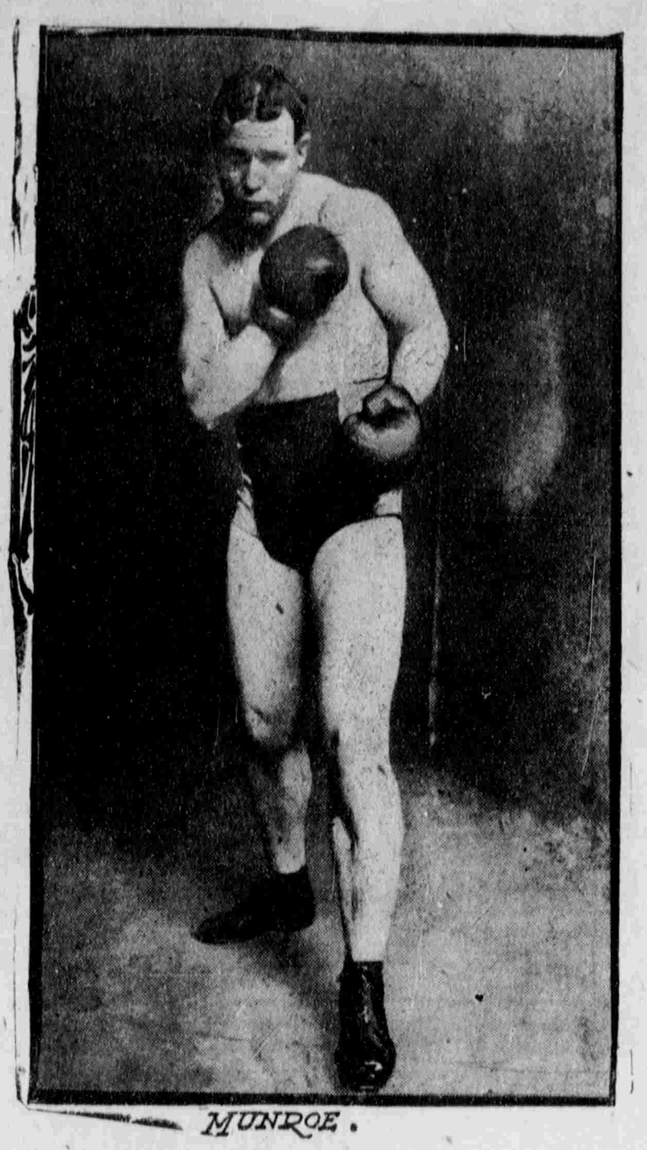

MUNROE.

MUNROE, THE MINER.

The Big Man From Butte Who Will Seek to Defeat Jeffries Tonight.

PURSE FOR FIGHT POSTED.

Butte Club Puts Up $3,500 for Herrera—Nelson Match.

(Special to the "News.")

Butte, Mont., Aug. 26.—The largest purse ever offered fighters in the northwest was posted yesterday afternoon by the Montana Athletic club for the Herrera-Nelson match, to be given here on Labor day. W. S. Nolan, manager of the club, placed $3,500 for the purse, and Herrera and Nelson put up $500 each to guarantee their appearance. Money was given to W. K. Semple, city editor of the Miner, as stakeholder, to be paid on decision of the referee.

GETTING NO BETTER FAST.

Wilmot's Miners of Butte Took Third Game from Salt Lake.

PACIFIC NATIONAL LEAGUE.

	Pld.	W.	L.	P.C
Boise	104	59	45	.567
Spokane	103	54	49	.524
Butte	101	50	51	.495
Salt Lake	102	42	50	.412

The Salt Lake ball team is getting no better just as fast as usual. Yesterday afternoon at Butte the Miners gave our fellows another sound walloping, taking the third game by a score of 5 to 2. Tozer was touched up for 11 hits, while Hoon for the smoke-consumers, got off with one less.

The game was one of the prettiest seen in Butte for some time, there being considerable brilliant individual work and double plays. The detailed score follows:

BUTTE.

	AB	R	H	PO	A	E
McHale, c. f.	4	1	4	2	0	0
Runkle, s.s.	3	0	0	3	4	1
Lally, l. f.	4	1	1	2	1	0
Shaffer, 1b	4	0	1	8	1	0
Burns, 3b	4	0	2	3	2	2
Swindells, c.	4	0	0	4	1	0
Huber, 2b	4	0	0	3	2	1
Spencer, r. f.	4	2	3	2	1	0
Hoon, p.	2	1	0	0	1	0
Totals	33	5	11	27	13	4

SALT LAKE.

	AB	R	H	PO	A	E
Muller, l. f.	4	0	1	2	0	1
Clark, 1b	5	1	1	8	0	0
Hausen, c	4	0	2	6	0	0
Simlin, r. f.	4	0	2	1	0	1
Tozer, p	4	0	0	0	4	0
Delmas, 2b	4	1	2	2	3	0
Bruyette, ss.	3	0	1	2	4	1
Forsythe, r. f.	4	0	0	1	0	0
Bluth, 3b	3	0	1	2	2	0
Totals	35	2	10	24	13	3

SCORE BY INNINGS:

	1	2	3	4	5	6	7	8	9	
Butte	0	0	0	0	0	1	3	0	*	5
Salt Lake	0	0	0	0	0	0	0	1	1	2

SUMMARY:

Earned runs—Butte, 1; Salt Lake, 1. First base on errors—Butte, 2; Salt Lake, 3. Sacrifice hit—Runkle. Stolen base—Burns. Two base hits—Spencer, 2; Shaffer. Three base hit—Spencer. Left on bases—Butte, 6; Salt Lake, 8. Double plays—Shaffer to Swindells; Spencer to Shaffer; Bruyette to Delmas to Clark; Delmas to Bruyette to Clark. Bases on balls—Off Hoon, 3; off Tozer, 1. Struck out—By Hoon, 3; by Tozer, 6. Wild pitches—Hoon, Tozer. Passed ball—Swindells. Time of game—1:40. Attendance—850. Umpire—Davis.

Another One for Boise.

Boise, Ida., Aug. 25.—A passed ball and a hit at the right time let in two runs for Spokane in the first today, and that was the total for the Indians. Thompson pitched a very strong game, striking out nine men. The feature of the game was a home run hit by Houtz with two men on bases in the third. Score:

	R.	H.	E.
Boise	9	8	0
Spokane	2	5	5

Batteries—Thompson and Weaver; Dammann and Stanley.

LALLY HAS BEEN RELEASED.

Left Fielder for Butte Gets Walking Papers—Goes to Portland.

(Special to the "News.")

Butte, Mont., Aug. 26.—"Dan" Lally, Butte's leftfielder, was today released to Portland. Lally was formerly with the Minneapolis team of the American association. Chas. Swindells, Butte's crack catcher, formerly with the old San Francisco club of the Pacific National, goes to the St. Louis Nationals. It is understood that Manager Wilmot secured $1,000 for the release of the two players.

IT CURED THE DOCTOR.

New Scientific Dandruff Treatment Recommended by a Physician.

Mrs. Mary C. Crawford, Oakesdale, Wash.: "Herpicide cured me perfectly of dandruff and falling hair."

Dr. E. J. Beardsley, Champaign, Ill.: "I used Herpicide for dandruff and falling hair, and I am well satisfied with the result."

Alf. R. Kelly, 2195 Desadero street, San Francisco: "Herpicide put a new growth of hair on my head. Herpicide does more than is claimed."

Herpicide kills the dandruff germ. "Destroy the cause, you remove the effect"—cures dandruff, falling hair and prevents baldness. Sold by leading druggists. Send 10c. in stamps for sample to The Herpicide Co., Detroit, Mich. Z. C. M. I. Drug Co., Special Agents. 50

HOW NELSON WORKS.

Little Dane Gives Mose La Fontise About All He Can Handle.

The Butte Inter-Mountain says:

A 15-mile climb over hills and 12 rounds of boxing was the extent of Battling Nelson's workout yesterday at Gregson.

The hard-hitting Dane was up bright and early, and after a hearty breakfast started out with Teddy Murphy to do a little road work. The two journeyed through the canyon and over the hills to Silver Bow, returning by the same route. A bath and a rubdown finished the morning's work, and Nelson rested till the afternoon, when he donned the mitts with Sid Lafontise for six light rounds of boxing.

After taking on Sid, Nelson sparred six rounds with Mose Lafontise, who is training for his match with Jerry McCarthy. The exhibition put up by Mose and Nelson was well worth seeing, and from now on will be a prominent part of the training. Mose has boxed with Herrera and can work in Herrera's style.

One of the noticeable features of Nelson's boxing with Mose is that he goes in hammer and tongs. Nelson cannot do shadow boxing or fancy stunts, but mills away like a man out for a decision or a knockout, and this gives Lafontise all he cares to handle. Teddy Murphy explained that it was impossible to get Nelson to box lightly, and the harder the going the better he likes it. Nelson believes a man should fight when training, as this makes the going easier when he is facing an opponent.

In Nelson, Herrera will meet the hardest proposition he has yet tackled, and if he succeeds in putting Nelson away he will be the greatest fighter for his weight in the country. Nelson is — years of age and was born in Denmark, and is therefore of the same nationality as Louie Long, who is noted for his gameness. It is characteristic of the Danes that they never quit.

Nelson has fought some of the hardest battles ever witnessed, and his victory over Canole, who stayed 25 rounds with Britt and beat Jack O'Keefe, was one of his good performances. Then his battle with Eddie Hanlon stamped him as in the championship division, and it can be said that Herrera and Nelson are the two best featherweights in the country today, baring none. At the featherweight limit they can hold their own with any of them.

GOOD MATCH FOR BUTTE.

Fight Fans Will See Kid Goodman and Abe Attell Mix It.

(Special to the "News.")

Butte, Mont., Aug. 26.—Abe Attell and Kid Goodman have been matched to fight here in the near future and forfeits have been placed for the contest.

Abe Attell, the cleverest little man in the business, needs no introduction to fight fans.

Kid Goodman is the tough youngster who gave Herrera a hard fight and whom the Mexican recently side-stepped.

TWO FAST RIDERS HERE.

Floyd M'Farland and Fred Schepps of Australia Will Ride.

Floyd McFarland, formerly Iver Lawson's team mate, and Fred Schepps, conceded to be the fastest bike riders in Australia, arrived in the city last evening from New York and will remain here for some days. They propose to take their chances in some of the race meets here, and they will certainly make the best of the local men hustle to get all the first money.

On Tuesday evening McFarland will ride in a match race against Billy Samuelson. It will be a mile event, best two in three heats.

It is likely that both men will enter his evening's races, provided the weather man does not send rain to spoil the events.

The main feature of this evening's program will be a five-mile motor race with four machines entered.

When McFarland and Schepps leave here they will go to Australia for the winter. Both are now riding in splendid form and expect to get their share of the prize money while here.

SHOOTING AT FORT RILEY.

In the Individual Contest, Private Pile Led Them All.

Fort Riley, Kan., Aug. 25.—In today's shooting, part first of the national individual match, following were the ten highest scores in the slow fire, 200, 300, 500 and 600 yards, in which 200 points was possible:

Private R. L. Pile, District of Columbia, 187; First Lieutenant Ralph Alderman, District of Columbia, 177; Captain R. C. Hazelhurst, Second infantry, Georgia N. G., 176; Corporal L. Burkhardt, United States marine corps, 175; Ordnance Sergeant John Corle, Ninth New York, 174; Private J. Markey, United States marine corps, 174; L. W. Wise, Massachusetts, 174; First Lieutenant H. D. Hoope, District of Columbia, 174; Sergeant Charles M. Van Amburg, Massachusetts N. G., 173; First Lieutenant K. V. Casey, assistant inspector small arms practise, Seventy-first New York N. G., 173.

The rapid-fire shooting in this match was the program for this afternoon, but the frequent showers during the day delayed the shooting and the work in the rapid-fire will be finished tomorrow with the skirmish fire, two runs for each competitor, which will conclude the national individual match. This was the most favorable day the marksmen have had for shooting, for the reason that there was very little wind. The individual scores in the national team match, in which the possible for the three days was 500 were tabulated today. The ten highest follow:

Sergeant Maybee, marine corps, 410; Captain Munson, Ninth United States infantry, 400; Corporal Short, New York N. G., 390; Private Johnson, Rhode Island N. G., 389; W. H. White, U. S. N., 387; Lieutenant Cookson, District of Columbia N. G., 381; M. Martynoski, N. S. N., 381; Major Young, District of Columbia N. G., 379; First Sergeant N. S. Seligman, Ninth United States infantry, 376; First Sergeant Dardingkiller, New York N. G., 376.

ON THE RACE TRACK.

Tomorrow Afternoon Major Will Go After The World's Record.

Readville, Mass., Aug. 25.—Almost a gale of wind swept across the track today, making fast time impossible at the Grand circuit meeting. Major Delmar was booked to go against the world's trotting record, but owing to the wind the attempt was postponed until tmorrow.

The Ponkapoag, an early closing event for trotters eligible to the 2:14 class last April, was the feature. It was counted by turf followers that the California bred mare Sweet Marie, would carry off the honors, and she did, but not until two heats had gone to Direct View. Smith, the driver of the favorite, got the word while trailing in the opening heat. In the home stretch she had only to overtake Direct View, but she failed to make up the distance and the stallion won by a short neck in 2:08¾.

Sweet Marie was timed the final half in 1:02. Much to the surprise of all, Sweet Marie failed to take the second heat and Smith was removed. She took the next two heats.

E. E. Samthers of New York bought Dr. Strong (2.08) after the second heat of the Massachussets stake race yesterday, for $14,000. Summary:

The Ponkapoag, 2:14 trot, purse $3,000, three in five—Sweet Marie won the third, fourth and fifth heats in 2:14¼, 2:11½ and 2:12½. Direct View won the first and second heats in 2:08¾ and 2:10¼. The Rajah, Lady Uatchie, Mary Gage and John Mac also started.

Two-eighteen pace, purse $1,000, two in three—Bay Book won two straight heats in 2:09¾ and 2:10½. Nancy H, Lookout Hal, Glad Bells, Inaha, Starlight and Walter Keim also ran.

Two-seven trot, purse $1,500, two in three—McKinley won the second and third heats in 2:08¼ and 2:11. Caspian won the first heat in 2:10¼. Hawthorne and Wentworth also started.

Two-ten pace, purse $1,000, two in three—Red Bird won two straight heats in 2:09¾ and 2:08¼. Carlio M, Sadie Baron, Dandy C and Orin B also started.

IN THE BIG LEAGUES.

AMERICAN LEAGUE.

	Pld.	W.	L.	P.C
New York	104	64	40	.616
Boston	107	64	43	.598
Chicago	110	64	46	.580
Philadelphia	102	58	44	.569
Cleveland	104	59	45	.567
Detroit	105	47	58	.448
St. Louis	10	40	62	.382
Washington	105	24	81	.229

NATIONAL LEAGUE.

	Pld.	W.	L.	P.C
New York	108	77	31	.713
Chicago	108	65	43	.602
Cincinnati	111	64	47	.576
Pittsburg	108	62	46	.574
St. Louis	110	58	52	.527
Boston	114	44	70	.386
Brooklyn	106	37	69	.349
Philadelphia	110	30	80	.273

WESTERN LEAGUE.

	Pld.	W.	L.	P.C
Denver	111	68	43	.613
Colorado Springs	104	60	44	.577
Omaha	115	62	53	.539
Des Moines	115	58	57	.504
St. Joseph	110	45	65	.409
Sioux City	106	33	73	.311

AMERICAN LEAGUE.

Boston, Aug. 25.—Chicago won a sharply played game in which extra hits were features. Attendance, 9,600. Score:

	R.	H.	E.
Chicago	3	6	0
Boston	2	5	4

Batteris — Altrock and McFarland; Young and Criger.

New York, Aug. 25.—New York won an eleven-inning game from St. Louis today. Powell outpitched Glade. In the eleventh Conroy scored the winning run for the locals on a fielder's choice and hits. Score:

	R.	H.	E.
St. Louis	1	7	3
New York	2	12	2

Batteries—Glade and Sugden; Powell and Kleinow.

TEA

The English and Irish old woman lives in a garret on tea, and dies in a garret on tea; and how did she get to be old? On tea.

Philadelphia, Aug. 25.—Detroit won today with ease. Attendance, 4,500. Score:

	R.	H.	E
Detroit	7	10	2
Philadelphia	2	5	2

Batteries—Kitson and Beville; Waddell and Schrock.

Washintong, Aug. 25.—Cleveland bunched hits on Wolfe today and defeated Washington. Attendance, 500. Score:

	R.	H.	E
Washington	4	11	2
Cleveland	8	10	3

Batteries—Wolfe, Clarke and Kittredge; Bernhard and Bemis.

NATIONAL LEAGUE.

St. Louis, Aug. 25.—St. Louis and Boston split even on a double-header this afternoon, St. Louis getting the first game, 5 to 2, and Boston the second, 6 to 1. McFarland and Fisher were the winning pitchers, an dboth did good work. Home runs were the features four being made in the two games. Attendance, 4,800. Score:

First game—	R.	H.	E.
St. Louis	5	6	0
Boston	2	5	1

Batteries—McFarland and Grady; McNichol and Marshall.

Second game—	R.	H.	E
St. Louis	1	7	1
Boston	6	10	1

Batteries—Dunleavy and McLean; Fisher and Marshall. Umpire—Zimmer.

Chicago, Aug. 25.—New York took both games today. The first was well and evenly played for nine innings. Then the tenth, with men on first and second, Weimer, who had pitched great ball, objected to a decision and was ordered out of the grounds. Wicker came in and gave the game away by forcing in three runs on three passes and hitting a man. The second game was a farce. Wicker was again put in and the visitors batted him all over the field. Attendance, 8,500. Score:

First game—	R.	H.	E
Chicago	1	4	2
New York	4	9	3

Batteries—Weimer, Wicker and Kling; McGinnity and Warner.

Second game—	R.	H.	E
Chicago	1	7	5
New York	12	13	0

Batteries—Wicker and O'Neill; Wiltse and Warner. Umpires—Kennedy and Emslie. Called first half of eight; darkness.

Cincinnati, Aug. 25.—Mistplays by Cincinnati were largely responsible for Brooklyn's two runs in the first inning. Thereafter Hahn was almost invincible. Cincinnati has released Catcher O'Neill. Brooklyn has given Pitcher Garvin his choice of release or indefinite suspension. Attendance, 1,500. Score:

	R.	H.	E.
Cincinnati	4	7	2
Brooklyn	2	7	2

Batteries—Hahn and Peitz; Scanlon and Ritter. Umpire—Johnstone.

Pittsburg, Aug. 25.—Pittsburg and Philadelphia split even in two long-drawn-out and uninteresting games. The second game was calcld at the end of the eighth inning on account of darkness. Attendance, 4,200. Score:

First game—	R.	H	E
Pittsburg	11	17	1
Philadelphia	8	14	3

Batteries—Case, Leever and Phelps; Mitchell, Frazer and Doom.

Second game—	R.	H.	E
Pittsburg	1	8	1
Philadelphia	10	17	0

Batteries—Case and Phelps; Suthoff and Doin. Umpires—Moran and Carpenter.

WESTERN LEAGUE.

Colorado Springs, Aug. 25.—The doubleheader between Colorado Springs and Des Moines was divided today, the locals winning the first and the visitors the second. The first game was an exhibition of good ball playing, but the second, as far as the locals were concerned, was played listlessly. Scores:

First game—	R.	H.	E.
Colorado Springs	10	15	1
Des Moines	9	10	2

Batteries—McNeely and Baerwald; Hoffer and Towne.

Second game—			
Colorado Springs	3	9	4
Des Moines	7	13	2

Batteries—Nash, Villeman, Anderson and aBerwald; J. Clark and Towne.

Denver, Aug. 25.—A stampede of effective hitting was begun in the fourth inning by Denver and thereafter it was a one-sided affair. Score:

	R.	H.	E.
Denver	13	19	5
Omaha	3	7	5

Batteries—Eyler and Lucia; Sanders and Gonding.

St. Joseph, Aug. 25.—Sioux City took a fast, snappy game from St. Joseph today by a score of 2 to 1. Score:

	R.	H.	E
Sioux City	2	4	0
St. Joseph	1	7	0

Batteries—Lindeman and Graves; Souders and McConnell.

PACIFIC COAST LEAGUE.

Portland, Or., Aug. 25.—Oakland had to fight every inch of the way before it secured the game today from Portland. The visitors bunched their hits on Butler only once, in the seventh, when they secured two runs, Portland's only tally was on Spencer's sensational steal home. The fielding of both teams was excellent, especially two lightning throws to first by Spencer, Portland's second baseman. Attendance, 2,500. Score:

	R.	H.	E
Portland	1	2	2
Oakland	2	6	1

Batteries—Butler and Shea; Jones and Stark. Umpire—McCarthy.

San Francisco, Aug. 25.—Today's game was a pitcher's battle of ten innings, with honors even between Corbett and Keefe, two hits being made off each. The winning run was made by Lynch in the tenth inning and was the cause of a ten-minute wrangle. Lynch, being on third, attempted to steal home on a pitched ball. Gorton caught the ball before the bater could strike at it, and in his excitement put it on the batter instead of Lynch, who slid safely home. Score:

	R.	H.	E
Tacoma	1	2	1
San Francisco	0	2	2

Batteries—Corbett and Gorton; Keefe and Hogan. Umpire—O'Connell.

Seattle, Wash., Aug. 25.—Los Angeles played a fast game today and had no trouble shutting out Seattle. Two singles were all the hits Seattle could get off Newton. Hughes was batted freely. Score:

	R.	H.	E.
Seattle	0	2	3
Los Angeles	7	15	2

Batteries—Hughes and Wilson; Newton and Spies. Umpires—Brown and McDonald.

"PENNY" GOSSIP.

Tomorrow will Jack Munroe of Butte be sorry that he hung up the shovel and the pick?

There will be a parlor game of tag between Jim Corbett and Jack O'Brien at Philadelphia on Sept. 9. The game will be for the footwork championship of the universe.

Word comes from the east that Yale will this year have several quarterbacks who will know the signals. It is a wise scheme, and one of which we heartily approve. A general idea of signals is a good thing for quarterbacks to have, as a rule.

According to the story we published last evening, five of six pugilists who have taken part in the play, "The Road to Ruin," have meet with stinging defeat. It seems to have been a hoodoo to five of the big pugs. Jack Munroe is the sixth. He will probably be given hi'n this evening at San Francisco where one Jim Jeffries plays the heavy villian to the play.

There was a meeting last night of members of the Salt Lake Cricket club, and matter of a financial nature were discussed. The proposed match with Robinson, which takes place at Liberty Park on Labor day was taken up, and it was decided to take up subscriptions in order to meet the expenses of the club. There seems to be a great deal of interest in the match.

There is much local intrest centered in the fight which takes place at the Ogden Opera House this evening between Barney Mullen, the clever Irish fighter, and Rufe Turner, the colored man, who has been side-stepped by several would-be champions of late. The negro is apparently the favorite, but it is believed that Mullen will give him a terrific fight. A number of local fight fans will be at the ringside this evening. Returns from the big fight on the coast will be received at the opera house.

If Pacific coast fight promoters are successful in carrying out their proposed boxing carnival four of the greatest middleweights that the world has ever produced will come together. It is proposed to pull the carnival off this fall at Los Angeles, and Bob Fitzsimmons, Kid McCoy, Tommy Ryan and Jack O'Brien have been invited to take part. This quartet would settle once and for all the question of middleweight champion, which all four lay claim to.

According to the present plans of the promoters it is proposed to have O'Brien meet Ryan in a twenty-round bout and then have McCoy and Fitzsimmons fight it out. The winners of the two bouts can then come together and the winner would easily be entitled to the middleweight championship.

O'Brien and Ryan have already met in a six-round bout, and the rival middleweights put up a sensational exhibition. A longer contest would enable them to test their merit to a greater extent. A fight between Fitzsimmons and McCoy has been talked of for a long time, and it is possible that they will take advantage of this opportunity to meet.

Lou Houseman says:

Jeffries, Nelson and Aurelia Herrera have been matched to meet in a 20-round combat in the near future.

Nelson, by his defeat of "Eddie" Hanlon has won golden opinions from the critics at the Golden Gate. And the Chicago lad was undoubtedly worthy of all the praise bestowed upon him. "Ted" Murphy has steered his protege in wise and skilful fashion since he took charge of Nelson's fortunes. But in meeting Herrera Nelson will go up against an uncommonly dangerous proposition. The local boy fights in wide open style, rushing continually and willing to take three blows in order to land one.

Now be it remembered that Herrera carries a punch as hard as a mule's kick in his right glove, and whenever it reaches the jaw somebody is bound to drop. Herrera failed to defeat Kid Goodman because that wily youngster fought "close," blocked cleverly, and always managed to slip his head inside of the Mexican's formidable right jolt.

But with a fighter of Nelson's type Herrera is more than likely to get his favorite punch into fine working order at an early stage of the argument, and if he does, why goodbye to Nelson's championship aspirations.

If Murphy's protege can repress his youthful ardor a little and play a safe, waiting game he may retire his swarthy opponent and bring home the long end of the purse. Should he go after Herrera in the reckless, bulldog manner in which he assailed Hanlon, his chances of victory will be anything but rosy.

Trains every hour, commencing 2:00 p. m., to Saltair this afternoon. Republican day.

Fall Hat Exhibit.

The new Miller, Warburton, Denney and Horton Derbies and soft goods. Styles never so pleasing, $3.00 and $5.00 qualities.

BROWN, TERRY & WOODRUFF CO.
166 Main Street.

SALT LAKE TURF EXCHANGE,
Kenyon Hotel,
California and Eastern Races.

SORTIE FROM PORT ARTHUR.

Russian Casualties Were Unusually Heavy.

St. Petersburg, Aug. 25.—The emperor has received from Rear Admiral Prince Ouktomsky a telegram bearing a Port Arthur date, in which, after briefly describing the sortie of the Port Arthur squadron on Aug. 10 and its engagement with Vice Admiral Togo's ships, the admiral says: 'Our casualties were two officers and 38 men killed and 21 officers and 286 men wounded, 50 of them severely.

"Capt. Bopeman, despite severe wounds, remained for 20 hours on the bridge until the battleship entered port. Our vessels are being repaired by their own and the dockyard appliances. In the absence of Rear Admiral Withoeft I have assumed command of the Port Arthur squadron."

A DEADLY TORNADO.

Three People Lose Their Lives In One in New York.

Jamestown, N. Y., Aug. 25.—Three persons lost their lives and several others were injured in a tornado that swept through Chautauqua county today. Fairkhurst's Grove, where the Stockton town picnic was being held, was directly in the path of the storm. Five thousand people were on the grounds when a terrific windstorm swept through the place.

DEAD.

Mrs. Austin A. Pierce of Fredonia.
Miss Iona Scott of Shumla.

SERIOUSLY INJURED.

Mrs. Ora Dalrymple of Shumla; probably will die.

Arthur Bills, Portland.

The storm came up suddenly. Trees in the groves were struck by lightning. Many trees were blown down and rain fell in torrents.

People who took refuge under the trees at the first sign of the storm were caught by falling branches and injured.

Many horses were killed in the same manner. Some of the animals stampeded, trampling upon the injured people lying on the ground.

PARAGUAYAN REBELS.

Send Commissioners Abroad to Secure Recognition.

Buenos Ayres, Aug. 25.—The Paraguayan deputy, Senor Soler, who started Sunday last for Rio Janeiro and other capitals to endeavor to secure the recognition of the revolutionists by the various governments, arrived in Buenos Ayres today. He said to the Associated Press correspondent that three-fourths of the population of Paraguay sympathize with the revolutionists, and that the further bombardment of Asuncion, the capital of Paraquay, was abandoned only because the government had taken the cannon from the fortifications and lodged them in front of the private houses of the revolutionary sympathizers.

Senor Soler says that the number of government troops is wholly insufficient to resist the attacks of the revolutionists, and that even these troops are confined to their barracks, owing to the fear that they may desert. The only armament at the disposal of the government, the deputy says, consists of 3,000 old style Remingtons and 2,000 antiquated rifles of other patterns, with some ancient cannon.

The object for which the revolution was started has entirely changed. The government has fallen into the hands of a few individuals, who are enriching themselves at the expense of the people, thus impoverishing a country which possesses immense natural wealth and 700,000 inhabitants. The total currency issue of the country is $2,000,000 in paper, while gold is at a premium of 1,100.

Forest Fire in Montana.

Philipsburg, Mont., Aug. 25.—A serious forest fire is in progress in the vicinity of the old mining camp of Hasmark, between this city and Granite, where timber is very dense. This city is more or less enveloped in smoke as a result, but it is believed there is no danger of the fire reaching Philipsburg. The blaze is thought to have been the result of carelessness on the part of campers in the woods.

No Ultimatum to China.

Pekin, Aug. 25.—With reference to the report that Japan had conveyed an ultimatum to China with regard to the situation at Shanghai, a high official of the ministry of foreign affairs today declared emphatically that it was without truth. He said also that China would continue to preserve strict neutrality, and that she did not anticipate complications in connection with the Shanghai and Chefoo incidents.

Democratic Campaign Opened.

Binghamton, N. Y., Aug. 25.—Former Senator David B. Hill opened the Democratic campaign in Broome county today in a speech at the agricultural fair at Deposit. Mr. Hill touched upon the tariff question, saying that he believed in an honest revision of the tariff laws so that vast corporate interests should not be subserved to the detriment of the people. Referring to the financial interests of the country, he said: "The gold standard has been irrevocably established, so there is no necessity for a change."

Speaking of the essential differences between the Republican and Democratic parties, the speaker said that the difference is that the Republican party stands for private purposes and the Democratic party for public purposes.

Filipino Corporal Suicides.

St. Louis, Aug. 25.—Cristobal Salvatore, a corporal in the Philippine constabulary encamped at the world's fair, today committed suicide by shooting. Ill health was the cause.

Neglected Colds.

Every part of the mucous membrane, the nose, throat, ears, head and lungs, etc., are subjected to disease and blight from neglected colds. Ballard's Horehound Syrup is a pleasant and effective remedy, 25c, 50c, $1.00. W. Akendrick, Valley Mills, Texas, writes: "I have used Ballard's Horehound Syrup for coughs and throat troubles; it is a pleasant and most effective remedy."

Sold by Z. C. M. I. Drug Dept.

Trains every hour, commencing 2:00 p. m., to Saltair this afternoon. Republican day.

Your Fall Hat

Necessarily should be the newest and latest ideas in battery. This is reflected in our Miller, Warburton, Denney and Horton Derbies. Sole agents.

BROWN, TERRY & WOODRUFF CO.
166 Main Street.

Trains every hour, commencing 2:00 p. m., to Saltair this afternoon. Republican day.

LEGAL BLANKS, a full supply, all the latest forms at the Deseret News Book store.

SCHOOL SHOES
AT COST.
98c to $1.33
SEE OUR WINDOW.
$1.20 to $1.45
WE ARE CLOSING OUT.
ALL SIZES.
THE MOORE SHOE CO.,
258 South Main.

42 Years
We have been fitting spectacles in Salt Lake.
If you get your spectacles from us you are getting the best obtainable. Eyes examined free by M. J. Mitchell.
JOHN DAYNES & SONS,
Jewelers and Opticians.
No. 26 Main Street.

NEW ERA
A Child Can Apply It, Because It Is a Pure PAINT.
Culmer's, 20 E. First South.

Leyson's Optical Department
is like the rest of their establishment — perfect and reliable.
All eye tests made by graduate optician without charge.
Phone 65 for the correct time.
Leysons JEWELERS. 236 MAIN ST. SALT LAKE CITY.

"GET THE HABIT."
its a good one and one you'll never never regret if you live to be a hundred. Deposit a dollar with us and see it grow at 4 per cent.
You can bank with us by mail, write for circulars.
UTAH COMMERCIAL & SAVINGS BANK,
22-24 East First South Street

Trunks Repaired.
OLIVER R. MEREDITH,
155 S. Main Street.

THE NORTH-WESTERN LINE
The Only Double-Track Railway between the Missouri River and Chicago.
The Overland Limited
The Most Luxurious Train in the World
Compartment and drawing-room sleeping cars, observation cars, dining cars, buffet-smoking and library cars, with barber, bath and Book-lovers Library; entire train electric lighted, through to Chicago without change. Direct connection for
St. Paul and Minneapolis
Tickets, reservations, and full information can be obtained from C. A. Walker, General Agent,
Chicago & North-Western Ry.
C. A. WALKER, Gen. Agt.
38 W. 2nd South St.,
Salt Lake City, Utah.

CITIZENS' COAL CO.,
All Kinds. 53 West Second South. Both Phones 49.

For the Asking you can Purchase Tickets over
The Pennsylvania Lines
Chicago to Philadelphia and New York that will take you via Washington allowing ten days' stop over at
BALTIMORE
WASHINGTON
and PHILADELPHIA
Enabling you to visit the National Capital without additional charge, same fares as via the direct line. Ask your home agent for full particulars, or address, George T. Hull, District Agent, Pennsylvania lines, 819 Seventeenth Street, Denver, Colo.

OUR CUTS BRING RESULTS
DEBOUZEK ENGRAVING CO.
27-29 W. SO. TEMPLE ST. SALT LAKE CITY