

CLOSING OUT SALE.

Close out our business. And in order to do this we have determined to offer great and

SPECIAL INDUCEMENTS

Both at wholesale and retail. As all goods must be sold

Regardless of Cost!

Now is your chance for bargains.

BARNES & DAVIS.

Sells & Company. Wholesale and Retail Dealers in Lumber, Flooring, Lath, Shingles, Pickets, Cedar Posts, Nails and Window Weights. Doors, Windows, Transoms & Mouldings, a Specialty

Prices to suit the times. If you want bargains call on us before purchasing

"EARLY BREAKFAST"



For coal or wood. Above out represents our "EARLY BREAKFAST" with Six Holes and Portable Enamelled Copper Reservoir.

Heavier Than the Heaviest. Better Than the Best. The most complete stove of the age. Faultless in every respect.

P.W. MADSEN & CO., 39 & 41 c. FIRST SOUTH ST.

A NEW SCHEME

Homes for the Working Classes.

CHOICE BUILDING LOTS

ON EASY TERMS.

F.A. MITCHELL has a scheme in regard to land he owns on First and Second South Streets, between Tenth and Eleventh East. He proposes to cut a three-rod avenue through the center of the block, from a point immediately opposite the Catholic Hospital through to Second South Street, and divide the tract into lots in conformity with the plan here shown.

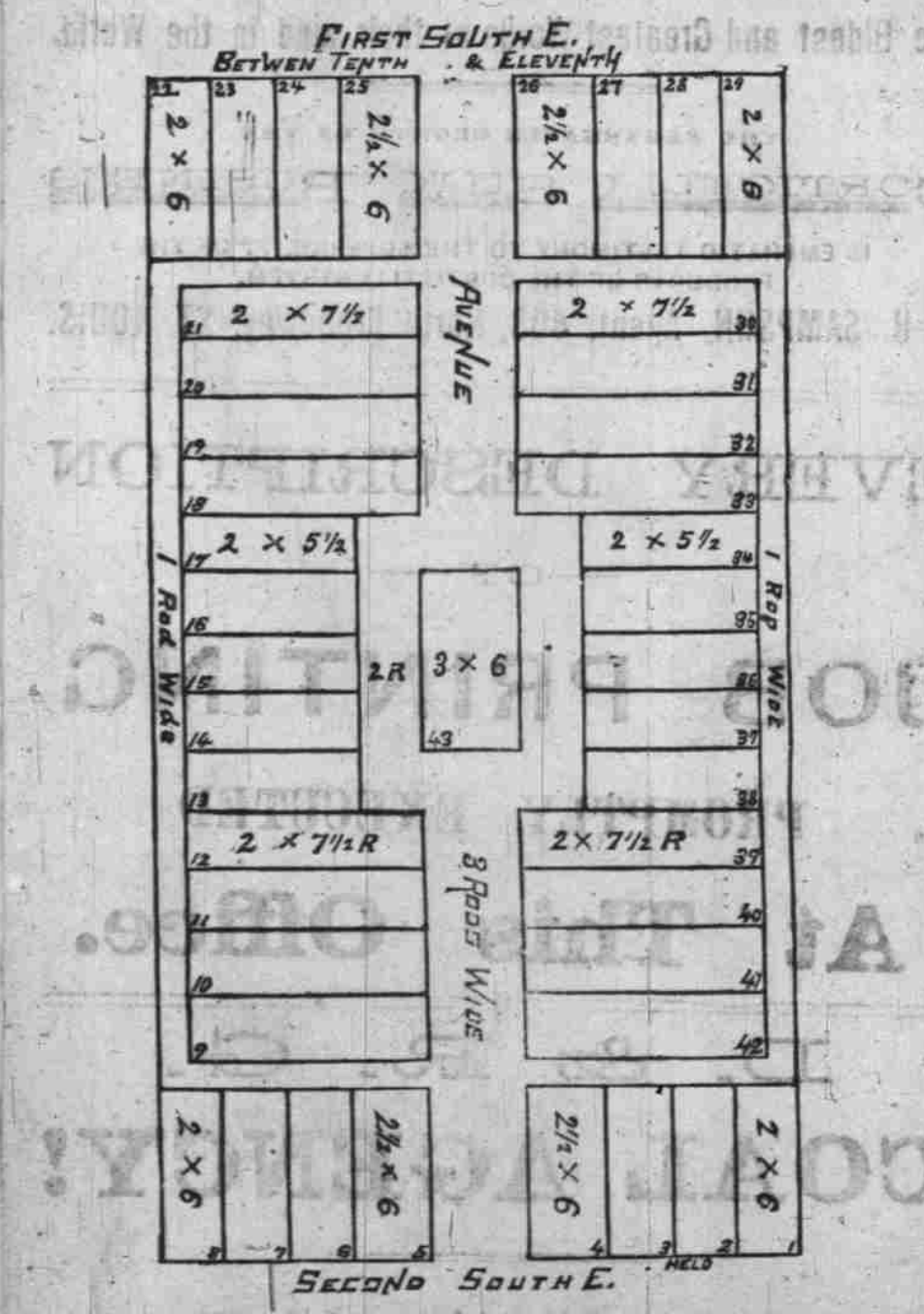

Each parcel of land will have a right of way through an alley one rod wide, to the rear, thus avoiding the necessity of using the frontage for wagon way.

The location of this property is one of the best for Cottage Residences to be found in Salt Lake City, within 20 minutes' ride of Main Street, on the street cars, and for healthful considerations is second to none; and in view of the fact that land in or near the business center is too high for the parties desiring to avail themselves of the opportunities here offered, will do well to secure the first chance.

It must be distinctly understood that sales will not be made to any persons other than to parties acceptable to the present owner, and such as will build and improve upon the said lands within a reasonable, stated time.

Time payments to parties so desiring can be arranged at moderate rates of interest on unpaid amounts.

FOR PRICES AND TERMS APPLY TO

Thatcher, Blair & Co., REAL ESTATE, Loan and Collection Agents, NO. 40 MAIN STREET.

EVENING NEWS.

Saturday, April 25, 1888.

ALL ABOUT THE WART.

What it really is to begin with, and how to get rid of it in the second.

A SINGULAR ROMANCE.

MARRIAGE OF A GIRL TO HER FATHER'S DOUBT.

The deathbed confession of Edmund Davies, who died recently in Carroll County, has just been made public.

It is a singular romance, and one that is worthy of a place in the pages of a novel.

Twenty-two years ago, in the month of May, 1866, a young man, who was then a student in the law, was married to a girl who was then a student in the same institution.

He was a young man, and she was a young woman, and they were both of them students in the law.

They were both of them students in the law, and they were both of them students in the same institution.

They were both of them students in the law, and they were both of them students in the same institution.

They were both of them students in the law, and they were both of them students in the same institution.

They were both of them students in the law, and they were both of them students in the same institution.

They were both of them students in the law, and they were both of them students in the same institution.

They were both of them students in the law, and they were both of them students in the same institution.

They were both of them students in the law, and they were both of them students in the same institution.

They were both of them students in the law, and they were both of them students in the same institution.

They were both of them students in the law, and they were both of them students in the same institution.

They were both of them students in the law, and they were both of them students in the same institution.

They were both of them students in the law, and they were both of them students in the same institution.

They were both of them students in the law, and they were both of them students in the same institution.

They were both of them students in the law, and they were both of them students in the same institution.

They were both of them students in the law, and they were both of them students in the same institution.

They were both of them students in the law, and they were both of them students in the same institution.

They were both of them students in the law, and they were both of them students in the same institution.

They were both of them students in the law, and they were both of them students in the same institution.

They were both of them students in the law, and they were both of them students in the same institution.

They were both of them students in the law, and they were both of them students in the same institution.

They were both of them students in the law, and they were both of them students in the same institution.

They were both of them students in the law, and they were both of them students in the same institution.

They were both of them students in the law, and they were both of them students in the same institution.

They were both of them students in the law, and they were both of them students in the same institution.

They were both of them students in the law, and they were both of them students in the same institution.

They were both of them students in the law, and they were both of them students in the same institution.

They were both of them students in the law, and they were both of them students in the same institution.

They were both of them students in the law, and they were both of them students in the same institution.

They were both of them students in the law, and they were both of them students in the same institution.

They were both of them students in the law, and they were both of them students in the same institution.

They were both of them students in the law, and they were both of them students in the same institution.

They were both of them students in the law, and they were both of them students in the same institution.

They were both of them students in the law, and they were both of them students in the same institution.

They were both of them students in the law, and they were both of them students in the same institution.

They were both of them students in the law, and they were both of them students in the same institution.

They were both of them students in the law, and they were both of them students in the same institution.

They were both of them students in the law, and they were both of them students in the same institution.

They were both of them students in the law, and they were both of them students in the same institution.

WATSON BROS., Stonecutters and Builders.

Tombs, Monuments, Mantels, Iron Railings, Grates and Hearth Stoves.

275 & 1250 SOUTH TEMPLE ST. Opposite Assembly Hall.

WE ARE HERE TO STAY.

LIST YOUR PROPERTY WITH RE-liable Resident Agents.

THATCHER, BLAIR & CO., Real Estate, Loan and Collection Agents.

40 Main Street. At Grant & Co's.

QUICK SALES.

Square Dealing Guaranteed. CALL AND SEE US.

PLEASE REMEMBER THAT WE STILL CARRY A COM-plete line of

"Disston's Celebrated Saws," CONSISTING IN PART OF

One Man, Upright Mill, Hand, Rip, Bands, Tenon, Pruning, Compass, Butcher, Cook, Keyhole, Etc., Etc.

Also, Circular, both Solid and Offset Point Tooth, and "Triumph," For Felling Timber with, and are selling at

LOWER PRICES Than ever; also a Full Stock of their re-nowned "Disston's" always on hand.

Z. C. M. I.

What's the "Smartest Nigger."

The following story is told by a gentleman well acquainted with the man mentioned in the title.

Each of two gentlemen, who owned adjoining farms in the county of Carroll, had a negro boy working on his place.

These boys were named Tom and Bob, and they were both of them smart.

One day the two farmers met, and they talked over the matter of the boys.

They decided to have a contest, and they agreed to have the boys work for a week.

They agreed to have the boys work for a week, and they agreed to have the boys work for a week.

They agreed to have the boys work for a week, and they agreed to have the boys work for a week.

They agreed to have the boys work for a week, and they agreed to have the boys work for a week.

They agreed to have the boys work for a week, and they agreed to have the boys work for a week.

They agreed to have the boys work for a week, and they agreed to have the boys work for a week.

They agreed to have the boys work for a week, and they agreed to have the boys work for a week.

They agreed to have the boys work for a week, and they agreed to have the boys work for a week.

They agreed to have the boys work for a week, and they agreed to have the boys work for a week.

They agreed to have the boys work for a week, and they agreed to have the boys work for a week.

They agreed to have the boys work for a week, and they agreed to have the boys work for a week.

They agreed to have the boys work for a week, and they agreed to have the boys work for a week.

They agreed to have the boys work for a week, and they agreed to have the boys work for a week.

They agreed to have the boys work for a week, and they agreed to have the boys work for a week.

They agreed to have the boys work for a week, and they agreed to have the boys work for a week.

They agreed to have the boys work for a week, and they agreed to have the boys work for a week.

They agreed to have the boys work for a week, and they agreed to have the boys work for a week.

They agreed to have the boys work for a week, and they agreed to have the boys work for a week.

They agreed to have the boys work for a week, and they agreed to have the boys work for a week.

They agreed to have the boys work for a week, and they agreed to have the boys work for a week.

They agreed to have the boys work for a week, and they agreed to have the boys work for a week.

They agreed to have the boys work for a week, and they agreed to have the boys work for a week.

They agreed to have the boys work for a week, and they agreed to have the boys work for a week.

They agreed to have the boys work for a week, and they agreed to have the boys work for a week.

They agreed to have the boys work for a week, and they agreed to have the boys work for a week.

They agreed to have the boys work for a week, and they agreed to have the boys work for a week.

They agreed to have the boys work for a week, and they agreed to have the boys work for a week.

They agreed to have the boys work for a week, and they agreed to have the boys work for a week.

NOTICE TO CREDITORS.

NOTICE IS HEREBY GIVEN BY THE undersigned, Administratrix of the Estate of Mary Ellen Tate, deceased, to all persons having claims against the said deceased, to exhibit them, with the necessary vouchers, within four months after the first publication of this notice, at the office of the undersigned, at the County of Salt Lake City, in the County of Salt Lake, Utah Territory.

JOSEPH TATE, Administratrix of the Estate of Mary Ellen Tate, deceased.

NOTICE TO CREDITORS. In the Probate Court of Salt Lake County, Utah Territory.

In the matter of the Estate of Mary Ellen Tate, deceased.

NOTICE IS HEREBY GIVEN BY THE undersigned, Administratrix of the Estate of Mary Ellen Tate, deceased, to all persons having claims against the said deceased, to exhibit them, with the necessary vouchers, within four months after the first publication of this notice, at the office of the undersigned, at the County of Salt Lake City, in the County of Salt Lake, Utah Territory.

JOSEPH TATE, Administratrix of the Estate of Mary Ellen Tate, deceased.

NOTICE TO CREDITORS. In the Probate Court of Salt Lake County, Utah Territory.

In the matter of the Estate of Mary Ellen Tate, deceased.

NOTICE IS HEREBY GIVEN BY THE undersigned, Administratrix of the Estate of Mary Ellen Tate, deceased, to all persons having claims against the said deceased, to exhibit them, with the necessary vouchers, within four months after the first publication of this notice, at the office of the undersigned, at the County of Salt Lake City, in the County of Salt Lake, Utah Territory.

JOSEPH TATE, Administratrix of the Estate of Mary Ellen Tate, deceased.

NOTICE TO CREDITORS. In the Probate Court of Salt Lake County, Utah Territory.

In the matter of the Estate of Mary Ellen Tate, deceased.

NOTICE IS HEREBY GIVEN BY THE undersigned, Administratrix of the Estate of Mary Ellen Tate, deceased, to all persons having claims against the said deceased, to exhibit them, with the necessary vouchers, within four months after the first publication of this notice, at the office of the undersigned, at the County of Salt Lake City, in the County of Salt Lake, Utah Territory.

JOSEPH TATE, Administratrix of the Estate of Mary Ellen Tate, deceased.

NOTICE TO CREDITORS. In the Probate Court of Salt Lake County, Utah Territory.

In the matter of the Estate of Mary Ellen Tate, deceased.

NOTICE IS HEREBY GIVEN BY THE undersigned, Administratrix of the Estate of Mary Ellen Tate, deceased, to all persons having claims against the said deceased, to exhibit them, with the necessary vouchers, within four months after the first publication of this notice, at the office of the undersigned, at the County of Salt Lake City, in the County of Salt Lake, Utah Territory.

JOSEPH TATE, Administratrix of the Estate of Mary Ellen Tate, deceased.

NOTICE TO CREDITORS. In the Probate Court of Salt Lake County, Utah Territory.

In the matter of the Estate of Mary Ellen Tate, deceased.

NOTICE IS HEREBY GIVEN BY THE undersigned, Administratrix of the Estate of Mary Ellen Tate, deceased, to all persons having claims against the said deceased, to exhibit them, with the necessary vouchers, within four months after the first publication of this notice, at the office of the undersigned, at the County of Salt Lake City, in the County of Salt Lake, Utah Territory.

JOSEPH TATE, Administratrix of the Estate of Mary Ellen Tate, deceased.

NOTICE TO CREDITORS. In the Probate Court of Salt Lake County, Utah Territory.

In the matter of the Estate of Mary Ellen Tate, deceased.

NOTICE IS HEREBY GIVEN BY THE undersigned, Administratrix of the Estate of Mary Ellen Tate, deceased, to all persons having claims against the said deceased, to exhibit them, with the necessary vouchers, within four months after the first publication of this notice, at the office of the undersigned, at the County of Salt Lake City, in the County of Salt Lake, Utah Territory.

JOSEPH TATE, Administratrix of the Estate of Mary Ellen Tate, deceased.

NOTICE TO CREDITORS. In the Probate Court of Salt Lake County, Utah Territory.

In the matter of the Estate of Mary Ellen Tate, deceased.

NOTICE IS HEREBY GIVEN BY THE undersigned, Administratrix of the Estate of Mary Ellen Tate, deceased, to all persons having claims against the said deceased, to exhibit them, with the necessary vouchers, within four months after the first publication of this notice, at the office of the undersigned, at the County of Salt Lake City, in the County of Salt Lake, Utah Territory.

JOSEPH TATE, Administratrix of the Estate of Mary Ellen Tate, deceased.

NOTICE TO CREDITORS. In the Probate Court of Salt Lake County, Utah Territory.

In the matter of the Estate of Mary Ellen Tate, deceased.

NOTICE IS HEREBY GIVEN BY THE undersigned, Administratrix of the Estate of Mary Ellen Tate, deceased, to all persons having claims against the said deceased, to exhibit them, with the necessary vouchers, within four months after the first publication of this notice, at the office of the undersigned, at the County of Salt Lake City, in the County of Salt Lake, Utah Territory.

JOSEPH TATE, Administratrix of the Estate of Mary Ellen Tate, deceased.

NOTICE TO CREDITORS. In the Probate Court of Salt Lake County, Utah Territory.

In the matter of the Estate of Mary Ellen Tate, deceased.

NOTICE IS HEREBY GIVEN BY THE undersigned, Administratrix of the Estate of Mary Ellen Tate, deceased, to all persons having claims against the said deceased, to exhibit them, with the necessary vouchers, within four months after the first publication of this notice, at the office of the undersigned, at the County of Salt Lake City, in the County of Salt Lake, Utah Territory.

JOSEPH TATE, Administratrix of the Estate of Mary Ellen Tate, deceased.

NOTICE TO CREDITORS. In the Probate Court of Salt Lake County, Utah Territory.

In the matter of the Estate of Mary Ellen Tate, deceased.

NOTICE IS HEREBY GIVEN BY THE undersigned, Administratrix of the Estate of Mary Ellen Tate, deceased, to all persons having claims against the said deceased, to exhibit them, with the necessary vouchers, within four months after the first publication of this notice, at the office of the undersigned, at the County of Salt Lake City, in the County of Salt Lake, Utah Territory.

JOSEPH TATE, Administratrix of the Estate of Mary Ellen Tate, deceased.

NOTICE TO CREDITORS. In the Probate Court of Salt Lake County, Utah Territory.

In the matter of the Estate of Mary Ellen Tate, deceased.

NOTICE IS HEREBY GIVEN BY THE undersigned, Administratrix of the Estate of Mary Ellen Tate, deceased, to all persons having claims against the said deceased, to exhibit them, with the necessary vouchers, within four months after the first publication of this notice, at the office of the undersigned, at the County of Salt Lake City, in the County of Salt Lake, Utah Territory.

JOSEPH TATE, Administratrix of the Estate of Mary Ellen Tate, deceased.

NOTICE TO CREDITORS. In the Probate Court of Salt Lake County, Utah Territory.

NOTICE TO CREDITORS.

NOTICE IS HEREBY GIVEN BY THE undersigned, Administratrix of the Estate of Mary Ellen Tate, deceased, to all persons having claims against the said deceased, to exhibit them, with the necessary vouchers, within four months after the first publication of this notice, at the office of the undersigned, at the County of Salt Lake City, in the County of Salt Lake, Utah Territory.

JOSEPH TATE, Administratrix of the Estate of Mary Ellen Tate, deceased.

NOTICE TO CREDITORS. In the Probate Court of Salt Lake County, Utah Territory.

In the matter of the Estate of Mary Ellen Tate, deceased.

NOTICE IS HEREBY GIVEN BY THE undersigned, Administratrix of the Estate of Mary Ellen Tate, deceased, to all persons having claims against the said deceased, to exhibit them, with the necessary vouchers, within four months after the first publication of this notice, at the office of the undersigned, at the County of Salt Lake City, in the County of Salt Lake, Utah Territory.

JOSEPH TATE, Administratrix of the Estate of Mary Ellen Tate, deceased.

NOTICE TO CREDITORS. In the Probate Court of Salt Lake County, Utah Territory.

In the matter of the Estate of Mary Ellen Tate, deceased.

NOTICE IS HEREBY GIVEN BY THE undersigned, Administratrix of the Estate of Mary Ellen Tate, deceased, to all persons having claims against the said deceased, to exhibit them, with the necessary vouchers, within four months after the first publication of this notice, at the office of the undersigned, at the County of Salt Lake City, in the County of Salt Lake, Utah Territory.

JOSEPH TATE, Administratrix of the Estate of Mary Ellen Tate, deceased.

NOTICE TO CREDITORS. In the Probate Court of Salt Lake County, Utah Territory.

In the matter of the Estate of Mary Ellen Tate, deceased.

NOTICE IS HEREBY GIVEN BY THE undersigned, Administratrix of the Estate of Mary Ellen Tate, deceased, to all persons having claims against the said deceased, to exhibit them, with the necessary vouchers, within four months after the first publication of this notice, at the office of the undersigned, at the County of Salt Lake City, in the County of Salt Lake, Utah Territory.

JOSEPH TATE, Administratrix of the Estate of Mary Ellen Tate, deceased.

NOTICE TO CREDITORS. In the Probate Court of Salt Lake County, Utah Territory.

In the matter of the Estate of Mary Ellen Tate, deceased.

NOTICE IS HEREBY GIVEN BY THE undersigned, Administratrix of the Estate of Mary Ellen Tate, deceased, to all persons having claims against the said deceased, to exhibit them, with the necessary vouchers, within four months after the first publication of this notice, at the office of the undersigned, at the County of Salt Lake City, in the County of Salt Lake, Utah Territory.

JOSEPH TATE, Administratrix of the Estate of Mary Ellen Tate, deceased.

NOTICE TO CREDITORS. In the Probate Court of Salt Lake County, Utah Territory.

In the matter of the Estate of Mary Ellen Tate, deceased.

NOTICE IS HEREBY GIVEN BY THE undersigned, Administratrix of the Estate of Mary Ellen Tate, deceased, to all persons having claims against the said deceased, to exhibit them, with the necessary vouchers, within four months after the first publication of this notice, at the office of the undersigned, at the County of Salt Lake City, in the County of Salt Lake, Utah Territory.

JOSEPH TATE, Administratrix of the Estate of Mary Ellen Tate, deceased.

NOTICE TO CREDITORS. In the Probate Court of Salt Lake County, Utah Territory.

In the matter of the Estate of Mary Ellen Tate, deceased.

NOTICE IS HEREBY GIVEN BY THE undersigned, Administratrix of the Estate of Mary Ellen Tate, deceased, to all persons having claims against the said deceased, to exhibit them, with the necessary vouchers, within four months after the first publication of this notice, at the office of the undersigned, at the County of Salt Lake City, in the County of Salt Lake, Utah Territory.

JOSEPH TATE, Administratrix of the Estate of Mary Ellen Tate, deceased.

NOTICE TO CREDITORS. In the Probate Court of Salt Lake County, Utah Territory.

In the matter of the Estate of Mary Ellen Tate, deceased.

NOTICE IS HEREBY GIVEN BY THE undersigned, Administratrix of the Estate of Mary Ellen Tate, deceased, to all persons having claims against the said deceased, to exhibit them, with the necessary vouchers, within four months after the first publication of this notice, at the office of the undersigned, at the County of Salt Lake City, in the County of Salt Lake, Utah Territory.

JOSEPH TATE, Administratrix of the Estate of Mary Ellen Tate, deceased.

NOTICE TO CREDITORS. In the Probate Court of Salt Lake County, Utah Territory.

In the matter of the Estate of Mary Ellen Tate, deceased.

NOTICE IS HEREBY GIVEN BY THE undersigned, Administratrix of the Estate of Mary Ellen Tate, deceased, to all persons having claims against the said deceased, to exhibit them, with the necessary vouchers, within four months after the first publication of this notice, at the office of the undersigned, at the County of Salt Lake City, in the County of Salt Lake, Utah Territory.

JOSEPH TATE, Administratrix of the Estate of Mary Ellen Tate, deceased.

NOTICE TO CREDITORS. In the Probate Court of Salt Lake County, Utah Territory.

In the matter of the Estate of Mary Ellen Tate, deceased.

NOTICE IS HEREBY GIVEN BY THE undersigned, Administratrix of the Estate of Mary Ellen Tate, deceased, to all persons having claims against the said deceased, to exhibit them, with the necessary vouchers, within four months after the first publication of this notice, at the office of the undersigned, at the County of Salt Lake City, in the County of Salt Lake, Utah Territory.

JOSEPH TATE, Administratrix of the Estate of Mary Ellen Tate, deceased.

NOTICE TO CREDITORS. In the Probate Court of Salt Lake County, Utah Territory.

In the matter of the Estate of Mary Ellen Tate, deceased.

NOTICE IS HEREBY GIVEN BY THE undersigned, Administratrix of the Estate of Mary Ellen Tate, deceased, to all persons having claims against the said deceased, to exhibit them, with the necessary vouchers, within four months after the first publication of this notice, at the office of the undersigned, at the County of Salt Lake City, in the County of Salt Lake, Utah Territory.

JOSEPH TATE, Administratrix of the Estate of Mary Ellen Tate, deceased.

NOTICE TO CREDITORS. In the Probate Court of Salt Lake County, Utah Territory.

In the matter of the Estate of Mary Ellen Tate, deceased.

NOTICE IS HEREBY GIVEN BY THE undersigned