A $2,500 HOUSE.

It Is of Artistic Design, Well Built and Conveniently Arranged.

(Copyright, 1891, by American Press Association.)

It does not follow because we are not rich we may not build a beautiful house. On the contrary, a greater effort should be made in proportion the parts of the design so as to get the particular effects for the outline of the building, with little or no ornamentation. Simplicity is the keynote of success in architectural design and decoration. The illustrations here shown represent the plans and a perspective view of a conveniently arranged eight room cottage, suitable for a family in moderate circumstances. It is to be located on a plot of ground of 80x 150 feet. 50x90 in dimensions, and is placed some distance from the street so as to secure a good sized yard in front of the building, which in itself is always a pleasing feature. A cellar extends under the entire building. The foundation walls are of field stone or brick laid to a line on both sides in cement mortar. The piers which support the veranda and back porch are of brick.

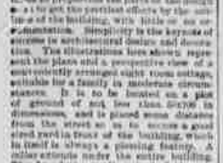

PERSPECTIVE.

The first story comprises a parlor 12x15 with a corner fire place, and is lighted by two windows in front and one on the side, and communicates with the hall and dining room by large openings which are provided with portieres, poles and rings at the top, to which suitable curtains may be attached. The woodwork about these openings is so constructed that folding doors can be substituted for the curtain arrangement at any time. Adjoining the parlor is the staircase hall, 12x10 in size, which communicates with the dining room by a hinged panel door at the back, and is entered from the veranda through an entry wide front door. The dining room, 12x15, is lighted by a bay window of the full width of the room—which gives a classical effect inside and an exceedingly picturesque appearance on the exterior. The dining room communicates with the kitchen through the pantry and with the sitting room through the large opening similar to the parlor. Underneath the front stairs is the china closet, fitted up with shelves and suitable drawers for cutlery. The sitting room, 12x14, opposite the dining room, gives the proper balance to the plan in appearance and accommodation. A veranda extends across the front of the house and on the side the full depth of the parlor.

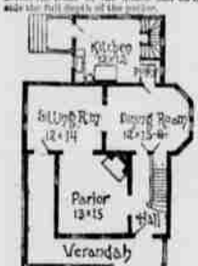

FIRST STORY.

A pretty porch over the front protects the stoop. A door from opens from the sitting room directly upon the veranda, which is a very convenient feature, especially for warm weather. Lately in the kitchen (12x12) with back stairs to the second story and stairs to the cellar, with a closet for stores between the doors as shown. The pantry is well arranged and is fitted up with shelves in the usual way. The kitchen is provided with a sink and portable range without a brick opening. Two reasons may be given why this is preferable to the built in range. First, it is cheaper, and second, it is cleaner. The kitchen is wainscoted 3 feet high to protect the walls. The outside kitchen door is also protected by a hood, some porch. In the second story are four good sized chambers, with a closet for each, a large hall, back stairs leading to the kitchen and a flight leading to the attic, which is simply floored and the whole left unfinished. The building is of wood above the cellar, constructed with balloon frame, the walls sheathed with rough boards and covered with waterproof paper, and clapboarded on the outside, with the exception of the gables, which are shingled. The walls and ceilings on the inside are been finished on two coats of brown mortar and

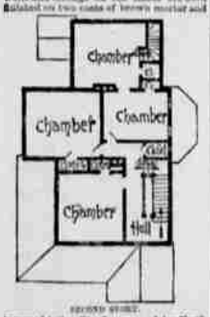

SECOND STORY.

seasoned lath. The floors are of dry North Carolina pine, all other woodwork, except the ceiling and newels of the stairs, is of white pine, painted two coats; all roofs shingled, leaders of zalvys and all flashings, leaders, etc., of I. C. tin; all exterior woodwork painted two coats.

D. W. KING.

A child such must ever contribute to health, be it in infancy or adult life. But mothers in humble circumstances quite generally find it impossible to devote as much time to nursing babies as they would wish, and so, as their children grow older, the bath is given less often. It certainly should be persisted in daily throughout the dog year. After that period it may not be needed so often. But during the next two years a bath ought to be administered at least every other day.

English as the Is Pronounced.

"Papa, what does c-o-l-o-n-e-l spell?"

"Kernel, my son."

"And does c-o-l-o-n-e-l spell camel?"—Harper's Bazar.

CALIFORNIA
CREAM
OF
PRUNES
A very delicate laxative, made from the juice of Fresh Prunes, combined with a few harmless vegetable medicinal ingredients and highly nutritious quicklunch, put up in form of
CREAM DROPS,
Making a very valuable preparation
APPLY AND CHILDREN,
Accomplishing the food and regulating the bowels and kidneys
IT PROMOTES DIGESTION, CHEERFULNESS AND REST.
IT IS A WONDERFUL REMEDY
FOR CONSTIPATION, SICK HEADACHE, DYSPEPSIA, LOSS OF APPETITE, NERVOUS PROSTRATION, ETC.
PRICE 25 CENTS.
For Sale by All Druggists.
BRIGGS MEDICINE CO.,
SAN FRANCISCO, - - CALIFORNIA

HENRY WAGNER
SALT LAKE CITY.
CALIFORNIA BREWERY.
LAGER BEER, ALE & PORTER.
Wholesale & Retail.
NO. EAST, FIRST SOUTH STREET.

THE CRY OF MILLIONS
OH, MY BACK!
STOP IT NOW,
SOON IT WILL BE TOO LATE.
I have been troubled many years with disease of the kidneys and have tried many different remedies and have sought all those different physicians without relief. About the time of April I was suffering from a very severe attack that almost prostrated me in each of my support. But I was told about Mr. Hanley's OREGON KIDNEY TEA. It did me good. I immediately commenced using the tea. It had an almost astonishing effect, and to the astonishment of all the people around home, in a few days I no longer needed a crutch, that I was a sick man. I will recommend the tea to all sufferers as I have done.
G. A. TUFFER,
Proprietor Continental Hotel, Santa Rosa, Cal.
NO MORE BACKACHE
Sold Wholesale and Retail by Johnson, Fleck & Co.

THE UTAH
ASPHALT AND VARNISH
COMPANY
IS NOW PREPARED TO LAY
BITUMINOUS .·. ROCK .·. PAVEMENT
(Sidewalk and Street)
With the Best Goods in the World.
All Work Guaranteed.
Home Company.
Home Production.
Orders Solicited.
Estimates Furnished
Free of Charge.
Office Room 333 Constitution Building,
SALT LAKE CITY.
JOHN BECK, President.
AURELIUS MINER, Secretary.

ADVICE TO MOTHERS.
MRS. WINSLOW'S SOOTHING SYRUP should always be used for children teething. It soothes the child, softens the gums, allays all pain, cures wind colic, and is the best remedy for Diarrhœa. Twenty five cents a bottle.

READY
REFERENCES.
The Second Edition,
Enlarged and Improved, of this most excellent work, has lately been published and is now For
—Sale at the—
DESERET NEWS OFFICE.
It is Almost Indispensable to Every
Home and Foreign Missionary,
And is a desirable acquisition also to every Student of Theology and other persons who values the means of advancing and defending Scripturally and Historically the Principles of the Gospel.
The wishes of the compilers that the work be published without profit so as to be within the reach of every person desiring it, have been realized in this as well as the first edition, and therefore no discount except for cash of postage is allowed to dealers.
The book is bound in four different styles and sent postpaid to any address at the following
PRICES: 45 cents, 65 cents, 85 cents, and $1.10.

A Warning
To Horse-Owners.
The Split Nail in this Shoe recently latined the horse from which it was recently taken in Worcester, Mass. One point of the nail came out in the proper place for clinching, and so deceived the blacksmith who shod the horse. The other point went to the direction shown in the illustration, pierching the tender part of the foot called the "quick," from which the horse was made unfit for use nearly two weeks.
This is not an unusual case. The same thing is liable to happen with any nail of the ordinary high quality. Since the nailed are fitted in the shoes, the Putnam Nail Co. has placed a caution label on the boxes containing their nails, which reads:
DANGEROUS!
Be careful in driving these nails, as they are liable to split if driven in the same manner as other nails. Should they show a tendency to split, they should be withdrawn and a new nail used.
The Putnam Nail
CANNOT SPLIT, SLIVER OR BREAK.
It is the only Hot-Pressed and Hammer-Finished Horseshoe Nail in the World made by machinery in precisely the same manner as the old-fashioned hand-made nail.
The United States Government protects the process of their manufacture through patents, and other firms who make or advertise a Horseshoe Nail as here described, are guilty of infringement and Deceiving the Public.
AS YOU VALUE YOUR HORSE
Insist on your Blacksmith using the PUTNAM. It is absolutely safe.
For sale by all dealers in Horseshoe Nails. Sample box by mail. Mention this Paper.
Putnam Nail Co., Neponset, Boston, Mass.

LYON & HEALY
State & Monroe Sts., Chicago.
Celebrated throughout the world for excellence in Pianos, Organs, Harps, Guitars, Violins, Band Instruments, Sheet Music and Music Books. Catalogue free to any address.

WHY THE DESERET NEWS SHOULD BE SUBSCRIBED FOR IN PREFERENCE TO ANY OTHER PAPER.
1. It is the Organ of the Church of Jesus Christ of Latter-day Saints, and the Deseret News is the medium through which the views, wishes and instructions of the Church Authorities are expressed, and given to the Saints.
2. It may always be relied upon as advocating or defending the right side of every question proper for public journals to treat upon.
3. It is devoted to the interests of the Latter-day Saints and has, from the time of its first issue, valiantly defended their rights and advocated the principles in which they believe, and every Latter-day Saint should therefore feel under obligations to do his part in helping to sustain it.
4. It is not published for speculation, and never has been, but for the good which it is capable of accomplishing; the profits, if any there be derived from it, being devoted to extending its sphere of usefulness, and benefitting the community.
5. It is doing its utmost to establish home industries, among which are paper making and type-founding, stereotyping and electrotyping—branches necessary to the development and independence of the community, but which, during their infancy (which in this Territory they have not yet passed), can only be carried on at a pecuniary loss.
6. There is no danger of any subscriber to the News falling to get what he subscribes for through failure of the business of a competitor, or by a sudden stoppage—incident to the case of hundreds of newspaper ventures every year.
7. It is now printed throughout in new and readable type, so that even the aged can peruse it without difficulty or danger to their eyesight.
8. It is free from objectionable advertisements, so that no parent need fear that his children will have their minds corrupted from having access to it; in fact, it refuses thousands of dollars worth of the best paying advertisements annually, because it is devoted to the moral and spiritual interests of its readers instead of to getting gain at their expense.
9. Its tone is not regulated by public opinion nor the hope of gaining subscribers or advertisements. It advocates that which is right and condemns that which is wrong, regardless of results, temporal or otherwise.
10. It never necessitates its readers by printing of columns of self-praise for news items.
11. The News practices no deceptions and resorts to no subterfuges to induce people to subscribe, but on the contrary, relies to stand on its own merits as the people's newspaper, with a promise only to do its utmost to give its patrons the full value of their money—a promise which it has endeavored to faithfully keep in the past.
12. In conclusion, if a Latter-day Saint can afford to subscribe for only one newspaper, that paper should be the Deseret News, and if more than one, the News should inveriably be the first.

SUBSCRIPTION RATES:

	1 Yr.	6 Mo.	3 Mo.	1 Mo.
Daily,	$10.00	$5.50	$2.50	$ .90
Semi-Weekly,	8.00	4.25	2.00	.80
Semi-Weekly,	2.00	1.00		

Address all Communications to
THE DESERET NEWS CO.,
Salt Lake City, Utah.

$3000 A YEAR! [illegible]
AGENTS WANTED—$125 salary and expenses paid to tinkers, clerks, who would like work; capital not required; we furnish everything; no peddling; business pleasant and permanent; [illegible] address, P. O. BOX 1200, Chicago, Ill.

WILFORD WOODRUFF, President. E. H. SPRYTSER, Asst. Cashier.
Zion's Savings Bank
AND
Trust Company,
No. 1 and 3 East Temple Street.
Established 1873. Incorporated 1889.
DIRECTORS:
WILFORD WOODRUFF, Pres't.,
GEORGE Q. CANNON, Vice-Pres't.
JOSEPH F. SMITH,
ANDREW SCHYLER,
LORENZO SNOW,
JAMES JACK,
GEORGE SCOTT,
T. G. WEBBER,
H. B. CLAWSON.
DOES A GENERAL BANKING BUSINESS
Pays 5 Per Cent Interest on Savings Deposits.
SAFETY DEPOSIT BOXES FOR RENT.

Deseret National Bank
SALT LAKE CITY, UTAH.
Paid Up Capital, - $500,000.00
Surplus, - - $500,000.00
DIRECTORS:
JOHN TAYLOR, President.
WILFORD WOODRUFF, Vice-President.
W. W. RITER,
J. R. BARNES,
J. T. LITTLE,
J. G. CALLAHAN,
JAMES SHARP,
HENRY DINWOODEY,
D. H. PEERY,
F. M. LYMAN,
CHARLES SCHRAM,
J. R. WINDER,
L. S. HILLS, Cashier.
H. S. YOUNG, Asst. Cashier.
Receives Deposits Payable on Demand.
Drafts and Bills Exchange on New York, San Francisco, Chicago, St. Louis, Omaha, London and all the Principal Continental Cities.
Safe Deposit Vaults, absolutely burglar and fire proof. Rents, $5 to $50 per year.

THE STATE BANK OF UTAH,
SALT LAKE CITY.
Capital, - $500,000.
HEBER J. GRANT, President.
WM. H. FERGUSON, Vice-President.
HOBER S. WELLS, Cashier.
DIRECTORS:
Joseph F. Smith, Geo. S. Horton,
Wm. B. Ross, Heber M. Wells,
Lorenzo D. Young, Frank K. Taylor,
Spencer Clawson, Thos. Fitzgerald,
H. ex Harris, Robert W. Young,
Henry S. Winder.
Interest Deposits payable on demand. Loans made on approved security. Drafts on hand and for sale payable in principal points in the United States and Europe. Collections carefully and promptly made. Correspondence invited.

"UTAH '47 to '70."
CHARLES ELLIS' GREAT LECTURE ON THIS SUBJECT IS NOW IN PRINT.
Good paper, large type and excellent work make it a very attractive pamphlet, just the thing to circulate among our "Gentiles."
For sale at book stores and news stands.
PRICE 10 CENTS.
Over 10,000 sold!
Sent by mail to any address on receipt of price. Address:
CHARLES ELLIS,
15 E. Second South St., Salt Lake City, Utah.

PIONEER
PATENT ROLLER MILL CO.
MILLS: 58 North Temple St., East.
OFFICE: 21 South Temple St., West.
BRANDS:
High Patent, Baker's No. 1,
Superfine Whole Wheat Flour.
HIGHEST CASH PRICE PAID FOR WHEAT.
Mill Telephone 575. Office Telephone 525.
ELIAS MORRIS, Proprietor

ESTABLISHED, 1868.
Joseph E. Taylor,
Pioneer Undertaker of Utah.
Manufacturer and Dealer in All Kinds of Metallic Burial Cases and Cloth Covered
COFFINS AND CASKETS.
Full Line of Coffin Furnishings kept constantly on hand.
Telephone & Telegraph Orders Promptly Filled.
Rooms: Opposite the Union Pacific Depot, adjoining Salt Lake City Hotel.
OPEN DAY & NIGHT.
Factory and Warerooms, No. 243 & 245 First South.
Cab and a Hot House Back of Theatre.
TELEPHONE No. 19.

Jos. William Taylor,
SON OF JOSEPH E. TAYLOR,
UNDERTAKER AND EMBALMER.
Carries the Largest and Most Complete Stock of
COFFINS, CASKETS
And Undertakers' Goods in Utah,
Wholesale & Retail, at Prices Defying Competition.
Embalming a Specialty. Orders by Telegraph Promptly Filled.
LOTS AND GRAVES Situated in the City. All Orders Filled Day or Night in the Most Approved Style.
—OFFICE AND WAREROOMS NEVER CLOSED—
21 AND 23 WEST TEMPLE STREET.
P. O. Box 924. Telephone 854.

HOUSE MOVERS AND RAISERS.
EXPERIENCED, PRACTICAL AND REASONABLE, with house movers in Utah. Buildings moved, raised and moved any distance. Old buildings bought, sold and made down. Work done in any part of the Territory. Address, or call on or telegraph, P. O. Box 424.
UTAH HOUSE MOVING COMPANY.
CHAS. E. TOWNSEND, Manager. ED. MAHONEY, Sec. and Treas.

SALT LAKE NURSERY.
HAVING BECOME SOLE PROPRIETOR of the Salt Lake Nursery, I am now prepared to furnish Fruit, Shade and Ornamental Trees and Shrubs, of best quality and at lowest prices.
Nursery and seed store south of city limits, on main road.
WANTED—CHRISTOPHERSEN.

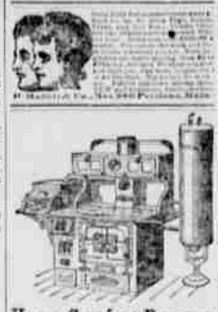

Home Comfort Ranges
Have No Equal for
FAMILIES, HOTELS,
MINING CAMPS, Etc.
The Only Ranges Made of
MALLEABLE .·. IRON .·. AND .·. STEEL.
Over 220,000 in Actual Use.
Call and Examine Them at
UTAH
STOVE & HARDWARE CO.
SALT LAKE CITY, UTAH.

RIO GRANDE WESTERN RY.
CURRENT TIME TABLE, IN EFFECT WEDNESDAY, JULY 1, 1891.

East-Bound Trains.	No. 1. Atlantic Mail.	No. 3. Atlantic Express.
Lv. Ogden	6.00 a.m.	10.00 p.m.
Ar. Salt Lake	9.40 a.m.	1.50 a.m.
Lv. Salt Lake	9.50 a.m.	2.00 a.m.
Ar. Provo	11.05 a.m.	3.15 a.m.
Lv. Provo	11.20 a.m.	3.25 a.m.
Ar. Helper	12.40 p.m.	4.45 a.m.
Lv. Helper	12.50 p.m.	4.55 a.m.
Ar. Green River	3.15 p.m.	6.40 a.m.
Lv. Green River	3.25 p.m.	6.45 a.m.
Ar. Grand Junction	6.40 p.m.	10.15 a.m.
Ar. Glenwood Springs	8.35 p.m.	12.05 p.m.
Ar. Leadville	5.15 a.m.	7.00 p.m.
Ar. Denver	7.30 a.m.	9.30 p.m.
Ar. Pueblo	4.25 a.m.	6.45 p.m.
Ar. Colorado Springs	5.30 a.m.	7.50 p.m.
Ar. Denver	7.30 a.m.	9.30 p.m.

West-Bound Trains.	No. 2. Pacific Express.	No. 4. Pacific Mail.
Lv. Denver	8.00 a.m.	10.00 p.m.
Lv. Colo. Spgs	10.15 a.m.	12.10 a.m.
Lv. Pueblo	11.20 a.m.	1.25 a.m.
Lv. Leadville	12.45 p.m.	3.25 a.m.
Lv. Glenwood Springs	11.10 a.m.	1.15 a.m.
Lv. Grand Junction	1.50 p.m.	4.15 a.m.
Lv. Green River	5.00 p.m.	7.35 a.m.
Lv. Helper	5.50 p.m.	8.05 a.m.
Lv. Provo	7.05 p.m.	9.40 a.m.
Lv. Salt Lake	8.15 p.m.	10.55 a.m.
Ar. Ogden	8.15 p.m.	11.05 a.m.

LOCAL TRAINS.
SALT LAKE AND OGDEN.
Leave Salt Lake 6.35 a.m., 4.15 p.m. and 6.45 p.m. Leave Ogden 8.00 a.m., 12.00 m. and 5.00 p.m.
BINGHAM AND WATERTON.
Leave Salt Lake for Bingham, Tuesday, arrive Salt Lake Friday.
AMERICAN FORK, PROVO, SPANISH FORK, NEPHI, MT. PLEASANT, MANTI AND VELDA.
Leave Salt Lake 8.00 a.m., Tuesday, arrive Salt Lake 6.00 p.m.
D. G. DODGE, GENERAL MANAGER. J. H. BENNETT, GEN. PASS. AGT.

Utah Central Railway
TIME TABLE.
In Effect April 1st, 1891.
Passenger Trains will Run Daily, between Salt Lake and Park City, as Follows:
SALT LAKE CITY.
Train 1 leaves the Depot 8 Main St. at 8.00 a.m.
" 2 " " " 2.00 p.m.
" 3 " " " 6.30 p.m.
PARK CITY.
Train 1 leaves the Depot at Park City ..... 10.30 a.m.
" 2 " " " ..... 4.30 p.m.
" 3 " " " ..... 8.00 p.m.
SUBURBAN PASSENGER TRAINS.
Run Daily between Salt Lake City and Mill Creek, as follows:
Leave Salt Lake at 6.45 and 8.30 a.m. and 4.30 and 6.15 p.m.
RETURNING.
Leave Mill Creek at 7.15 and 9.00 a.m. and 5.00 and 6.45 p.m.
Office and Depot corner 1st south and Main Street.
JOS. H. YOUNG, GEN. MANAGER. T. J. HACKNEY, GEN. T. & P. A.

SCENIC LINE OF THE WORLD!
VIA THE
Denver & Rio Grande Railroad
TWO SUPERBLY EQUIPPED TRAINS DAILY
TRAVERSING THE
GRANDEST SCENERY OF THE ROCKIES
Glenwood, Aspen, Leadville, Pueblo Colorado Springs and Denver.
Pullman Sleeping Cars.
Pullman Tourist Sleeping Cars.
Chair Cars.
Spec Observation Cars.
Elegant Dining Cars.
For further information call on or address
W. G. NICHOLS,
General Agent, 36 W. Second South St.
A. S. HUGUS,
Traffic Manager, Denver, Colo.
H. SMITH, Gen. Manager.
E. E. WORMSER, G. P. & T. A.

Here's a Chance to Save Money!
We want to call the attention of every farmer in the country to the following: We have on hand a few Surdsons, Mowers and Rakes, which we propose to close out within sixty days, to make room for other goods. We can sell you from $25.00 to $35.00 on heavy machinery, and $5.00 to $10.00 on rakes. A few of the above will be exchanged for hay or grain. The implements can be seen at our Repository on Main Street, or at our Warehouse, Corner State Road and Second South.
STUDEBAKER BROS. MFG. CO.,
SALT LAKE CITY.
Farm Wagons, Freight Wagons, Ore Wagons, Spring Wagons,

Frazier Carts, Studebaker Carts Buggies, Surries and Buckboards.
The New Studebaker Wagon.
We have an Elegant 1½ Side Spring Buggy for $100.

—GO TO—
GOLDSMITH & CO'S
Mammoth Clothing House
FOR BAR COATS,
BARBER COATS,
DINNER COATS,
COOKS' COATS,
COOKS' APRONS,
COOKS' CAPS,
WAITERS' JACKETS,
BATHING SUITS,
TRUNKS,
VALISES,
BAGS and
SHAWL STRAPS.
THE LARGEST ASSORTMENT IN SALT LAKE CITY.
1500 PAIRS OF MEN'S
Wool Pants at $3.75
WORTH $5.00.
Please select your Pattern from Vestibule Window.
Goldsmith & Co.
61, 63 and 65 MAIN STREET, SALT LAKE CITY

Lumber Yard
758 E. Fourth South.
All Kinds of Lumber, Frames, Doors, Sash and Mouldings on Hand. Builders' Hardware.
TENTH WARD
LUMBER
& BUILDING ASSN.
Telephone No. 502.
Planing Mill.
Buildings Erected. Contracts Given. Steam Mill Work a Specialty. Satisfaction Guaranteed.

For BINDERS and PRINTERS.
THE EAGLE ELASTIC TABLETING COMPOSITION, THE FINEST article in the world for making the strongest, most elastic, durable and handsome binding for Bill Heads, Statements, Railroad Blanks, etc. At least one-half—more than the old method of covering the edges with colored paper. Has no offensive or unhealthy odor, and one pound will do more than two pounds of any of the liquid preparations, at much less cost. Put up in two-pound boxes and sold at Manufacturers' prices, 45 Cents per pound at the
DESERET · NEWS · OFFICE.