RETURNED TO THE OLD STAND.

UNITED ORDER MERCHANT TAILORS.

ESTABLISHED 1870. FIRST CLASS SUITS MADE TO ORDER. PERFECT FIT GUARANTEED. All Correspondence to U. O. TAILORS, Constitution Building.

FRENCH, ENGLISH, SCOTCH, AND DOMESTIC GOODS. WE CARRY FULL LINES OF

34, MAIN STREET, OPPOSITE Z. C. M. I.,

SALT LAKE CITY, UTAH.

DAVID JAMES & CO.,

LICENSED

PLUMBERS,

TINNERS, GAS AND STEAM FITTERS.

No. 67 Main Street.

TELEPHONE COMMUNICATION No. 570.

S. J. LYNN, Salt Lake. } LUMBER YARD AND PLANING MILL. { E. J. BRICKELL, W. H. KRUGER, Truckee, Cal.

SIERRA NEVADA LUMBER ASS'N,

DEALERS IN

LUMBER,

LATH, Shingles, Mouldings, Frames, Doors, Windows, Blinds, Wood Pumps, Packing Boxes, Builders' Hardware, Sash Weights, GLASS, Etc., Etc.

WOOD TANKS OF ALL DESCRIPTIONS MADE TO ORDER.

STAIR BUILDING A SPECIALTY.

Half Block South U. C. R. R. Depot. S. J. LYNN, Supt.

P. W. MADSEN, M. E. CUMMINGS, J. R. WINDER, JR.

REMEMBER THE EARLY BREAKFAST STOVE.

SOLD AND GUARANTEED BY

P. W. MADSEN & CO., First South St., 51 and 53 E. Salt Lake City

CARY, OGDEN & PARKER, CHICAGO. FINEST PAINTS AND COLORS.

RED CROSS COTTAGE COLORS. HANDY PAINTS. PARKER'S CEMENT PAINT, QUALITY GUARANTEED. Cary, Ogden & Parker, manufacturers of Paints. For sale by Z. C. M. I. and its branches.

Utah Central Railroad.

NEW TIME CARD, APRIL 1, 1886.

PASSENGER TRAINS LEAVE SALT LAKE DAILY, AS FOLLOWS:

Going North.	Going South.
Atlantic Express at ..... 8.00 a.m	Milford Express at ..... 7.20 a.m.
Park City and U. & N. Express .... 4.00 p.m	

Passenger Trains Arrive in Salt Lake, daily as follows:

From North.	From South.
Pacific Express at ..... 7.30 p.m.	Milford Express at ..... 6.40 p.m
Park City and U. & N. Express .... 11.25 a.m.	

FRANCIS COPP, General Freight and Passenger Agt. JOHN SHARP, General Superintendent.

A MAN

WHO IS UNACQUAINTED WITH THE GEOGRAPHY OF THIS COUNTRY, WILL SEE BY EXAMINING THIS MAP, THAT THE

CHICAGO, ROCK ISLAND & PACIFIC RAILWAY

is the reason of its central position and close relation to all principal lines East and West, at initial and terminal points, constitutes the most important mid-continental link in the system of through transportation which invites and facilitates travel and traffic between cities of the Atlantic and Pacific Coasts. It is also the favorite and best route to and from points East, Northeast and Southeast, and corresponding points in the West, Northwest and Southwest.

The Rock Island system includes in its main line and branches, Chicago, Joliet, Ottawa, La Salle, Peoria, Geneseo, Moline and Rock Island, in Illinois; Davenport, Muscatine, Washington, Fairfield, Ottumwa, Oskaloosa, West Liberty, Iowa City, Des Moines, Indianola, Winterset, Atlantic, Knoxville, Dubuque, Harlan, Guthrie Centre and Council Bluffs, in Iowa; Gallatin, Trenton, Cameron and Kansas City, in Missouri; Leavenworth and Atchison, in Kansas; Albert Lea, Minneapolis and St. Paul, in Minnesota; Watertown in Dakota, and hundreds of intermediate cities, towns, villages and stations.

THE GREAT ROCK ISLAND ROUTE

Guarantees its patrons that sense of personal security afforded by a solid, thoroughly ballasted road-bed; smooth tracks of continuous steel rail; substantially built culverts and bridges; rolling stock as near perfection as human skill can make it; the safety appliances of Westinghouse and Miller platform and air-brakes; and that exacting discipline which governs the practical operation of all its trains. Other specialties of this route are Transfers at all connecting points in Union Depots, and the unsurpassed comforts and luxuries of its Passenger Equipment.

The Fast Express Trains between Chicago and the Missouri River are composed of well ventilated, finely upholstered Day Coaches, Magnificent Pullman Palace Sleepers of the latest design, and sumptuous Dining Cars, in which unsurpassed cooked meals are leisurely eaten, "good Digestion waiting on Appetite, and Health on both." Between Chicago and Kansas City and Atchison, are also run the Celebrated Reclining Chair Cars.

THE FAMOUS ALBERT LEA ROUTE

is the direct and favorite line between Chicago and Minneapolis and St. Paul. Close connections are made in Union Depots for all points in the Territories and British Provinces. Over this route, Fast Express Trains are run to the leading places, summer resorts, picturesque localities, and hunting and fishing grounds of Iowa and Minnesota. It leads the most desirable route to the rich wheat fields and pastoral lands of interior Dakota.

Still and as DIRECT LINE via Seneca and Kankakee, has been opened between Newport News, Richmond, Cincinnati, Indianapolis, and Lafayette and Council Bluffs, Kansas City, Minneapolis and St. Paul and intermediate points.

For detailed information see Maps and Folders, obtainable, as well as tickets, at all principal Ticket Offices in the United States and Canada; or by addressing

R. R. CABLE, President and General Manager, Chicago. E. ST. JOHN, General Ticket and Passenger Agent, Chicago.

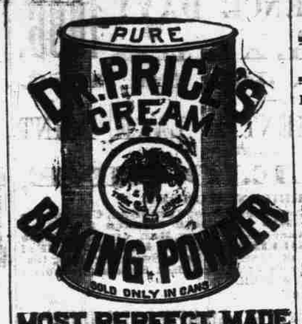

MOST PERFECT MADE

Prepared with special regard to health. No Ammonia, Lime or Alum.

PRICE BAKING POWDER CO., CHICAGO. ST. LOUIS.

H.H.H. HORSE LINIMENT

THE H. H. H. Horse Liniment puts new life into the Antiquated Horse! For the last 14 years the H. H. H. Horse Liniment has been the leading remedy among Farmers and Rockmen for the cure of Sprains, Bruises, Stiff Joints, Spavins, Windgalls, Sore Shoulders, etc., and for Family Use is without an equal for Rheumatism, Neuralgia, Aches, Pains, Bruises, Cuts and Sprains of all characters. The H. H. H. Liniment has many imitations, and we caution the Public to see that the Trade Mark "H. H. H." is on every Bottle before purchasing. For sale everywhere for 50 cents and $1.00 per Bottle.

H. H. MOORE & SON.

For Sale by all Druggists.

Parents buy Children's Shoes with A.S.T.Co. TRADE MARK BLACK TIPS PROTECTION TOE. TIES.

THE CHICAGO AND NORTH-WESTERN RAILWAY.

THE BEST ROUTE AND SHORT LINE BETWEEN

Omaha, Council Bluffs AND Chicago.

The only line to take to Des Moines, Marshalltown, Cedar Rapids, Clinton, Dixon, Chicago, Milwaukee, and all points East. To the People of Nebraska, Colorado, Wyoming, Utah, Idaho, Nevada, Oregon, Washington and California it offers superior advantages not possible by any other line.

Among a few of the numerous points of superiority enjoyed by the patrons of this road between Omaha and Chicago, are its two trains a day of DAY COACHES which are the finest that human art and ingenuity can create; its PALACE SLEEPING CARS, which are models of comfort and elegance; its PARLOR DRAWING ROOM CARS, unsurpassed by any; and its widely celebrated PALATIAL DINING CARS, the equal of which can not be found elsewhere.

At Council Bluffs the trains of the Union Pacific Ry. connect in Union Depot with those of the Chicago & Northwestern Ry. In Chicago the trains of this line make close connection with those of all Eastern lines.

For Detroit, Columbus, Indianapolis, Cincinnati, Niagara Falls, Buffalo, Pittsburg, Toronto, Montreal, Boston, New York, Philadelphia, Baltimore, Washington, and all points in the East, ask the ticket agent for tickets via the

"NORTH-WESTERN"

If you wish the best accommodations. All ticket agents sell tickets via this line.

M. HUGHITT, Gen'l Manager. R. S. WAIR, Gen'l Passenger Agt.

GEO. D. WILLIAMSON, Gen'l Agent, Room 8, Windsor Block, Denver

W. M. RABCOCK, General Western Agent, Omaha, Neb.

LUMBER YARD AND PLANING MILL,

HALF-A-BLOCK EAST OF DEPOT.

LUMBER,	DOORS,
LATH,	SASH,
SHINGLES,	MOULDINGS,
CEILING,	FRAMES,
FLOORING,	PICKETS,
HARDWARE,	RUSTIC,
SASH WEIGHTS,	GLASS, Etc.

ALL BILLS PROMPTLY FILLED

BUILDERS.

Contractors, and Manufacturers.

TAYLOR, ROMNEY & ARMSTRONG,

Late Latimer, Taylor & Co.

P. O. BOX 838.

YOU NEED IT —IN THE— SPRINGTIME,

When you feel USED UP. Then the system requires help to throw off the accumulations of the STAGNANT PERIOD, winter.

PERUVIAN BITTERS

Stimulate the DIGESTIVE ORGANS, regulate the LIVER and cleanse the KIDNEYS. A wineglassful before each meal will make you BELIEVE this statement.

They CURE DYPSOMANIA (the Alcohol Disease) by their charming action upon the STOMACH, restoring its natural tone and entirely destroying the HORRID APPETITE for stimulants. MALARIA disappears before them, and PERFECT HEALTH resumes its sway.

For sale by all druggists and wine merchants.

EVENING NEWS.

Saturday, July 3, 1886

HEALTH HINTS, AND OTHER THINGS WORTH REMEMBERING.

COMPILED BY MAC.

"Children who drink tea and coffee are nervous and fretful and lose their appetite for substantial food. They have less ability to resist disease and become stunted in growth.

"Dr. Jackson's arguments in favor of only two meals per day are, in brief, that this plan gives both the women of the family and the stomachs a chance to have the rest they need.

"It is not wise, nor in the long run economical to turn down the lamp when leaving the room. When burning low, foul gases are generated and there is much more danger of explosion. Keep the lamp well filled.

"The Shakers, besides avoiding the use of stimulating drinks, including alcohols, tea and coffee, have for thirty years rejected swine's flesh, and believe that they are on this account less subject to fevers and consumptive diseases.

"A cold bath as a tonic can be safely used all the year round (by those who can bear it at all,) if one will remember that the temperature of the water should be uniformly about 60 deg. F., and not take it as it comes, cool in summer and way down toward freezing in winter.

"Anatomically and physiologically it is a complete mistake to have the heel of the foot raised from the ground beyond the level of the palm of the foot. The moment the heel is raised, the plan of the arch is deranged, and the elastic, wave-like motion of the foot impeded. The arch always ought to have full play.

"By the ignorance and carelessness of the attendants in charge of an orphan asylum in Brooklyn, N. Y., a large number of boys became affected with a contagious disease of the eyes, by wiping indiscriminately on the same towel.

"Dr. F. Barker, who has had many years of medical experience in this city, thinks there is abundant evidence to prove that the poison of scarlet fever can be preserved in houses, in clothing, etc., for weeks, months, or even a year, and finally develop its full effects on any person in a favorable condition to receive it. This fact shows the necessity of thorough disinfection of all rooms in which contagious diseases have been prevalent.

"Dr. Anders, writing in the Philadelphia *Medical Times*, argues that house plants are not unhealthy in sleeping rooms. He thinks that the moisture they throw off is beneficial, and after a number of enquiries among gardners and florists, he thinks it probable that living in a room with plenty of plants tends to lessen the predisposition to consumption in those who have a hereditary tendency that way. He says the plants should have soft, thin leaves with extensive leaf-surface, but should not bear flowers with heavy perfume.

Whisky.—"There is nothing like whisky in this world for preserving a man when he is dead; but it is one of the worst things in the world for preserving a man when he is living. If you want to keep a dead man, put him in whisky; if you want to kill a living man put whisky into him. It was a capital thing for preserving the dead admiral when they put him in a rum-puncheon; but it was a bad thing for the sailors when they tipped the cask, and drank the liquor till they had left the admiral, as he had never left his ship, high and dry.

"A. R. Grote tells us that 'insects on a blade of grass or a fallen bough are carried down a river by the current to found colonies for the race far from their our origin; and specialists in skin affections inform us that the migratory and restless cat, and the amiable but inconstant lap-dog are often the abode of animal and vegetable parasites that are thus enabled to establish new colonies in the children of families that kindly take them in, and are, in return taken in by them. Indeed this is a common source of the parasite ringworm. Beware of quadrupedal tramps.

"The question arises: "Is there any connection between the tirelessness and unremitting grinding of the life of a farmer's wife and the meaningless jabber of an insane asylum?' for it is well known that farmers' wives form no small proportion of the unfortunates found in insane asylums. It is certainly fair to presume that the question should be answered in the affirmative, for endless monotony will wear the fiber of any mind, and cause aberration, or else react on the body and create disease, and such a result is all the more likely if overwork be added to monotony and drudgery.

"Boys who are about to run in races or to leap, put on a belt and strap it tightly, in order, as they say, to hold in their wind or breath. Workmen who are about to lift weights or carry burdens put on a belt for the same purpose, their declaration being that it gives support. Actually there is not a figment of truth in this belief. The belt, like a woman's corset, impedes respiration, compresses the abdominal muscles, compresses the muscles of the back, subjecting them to unnecessary friction, and actually impedes motion. Besides the other injuries, the use of the belt frequently causes hernia or rupture.

"'Doctor, is tight-lacing injurious?' "Of corset is, madam."

"Among the young, particularly, much mischief arises from the use of unripe fruit. The crude acids of undeveloped fruit are liable to irritate the alimentary canal, and the hardness and toughness of the unripe fruit cell greatly tax the digestive machinery. Then again, fruit which is over ripe, when fermenting processes are going on is equally unsuited to the stomach and alimentary canal. This, too possesses irritating properties. If partially decayed fruit is to be eaten at all, the decayed portion should be carefully removed and that which is to be used thoroughly cooked. Decay in one place is a measure affects every part of the whole.

SELF-CURE.

"The body, to a large extent, is a machine which, when disarranged, repairs itself. Physicians tell us of the *vis medicatrix naturæ*—the power to heal inherent in nature. It is natural to get well. The body's recuperative resources are not equal to every need, but they are very great. It is because of this even that we will usually tend to keep well, if he conforms to nature's laws, for the system is ever full of poison from its own waste, the disposal of which nature has provided for, better than any city has for the disposal of its deadly sewage.

"Take the case of an ordinary wound. It needs only to have its disrupted parts brought together, and nature does the healing; and even in many cases where the parts are not brought together, nature fills up the space with new flesh. So nature will mend a broken bone, on the simple condition that the adjusted parts be allowed the requisite rest.

"Dyspepsia, whether induced by improper eating, the neglect of exercise, brain over-work, or care, worry and fret, will in time wholly disappear on removal of the cause and compliance with the laws of nature.

"The best physicians now freely admit that typhoid patients, in the great majority of cases would recover without a drop of medicine; that they need medicine purely to prolong ease and comfort, and that pure air is better for them than all drugs. The same is true of some other diseases. More and more is it being admitted that, in no case, do drugs have any curative power, but only aid nature, as the surgeon aids in the case of a badly broken limb, by removing irritating bits, spicule, etc., and securing the proper adjustment and fixation of the parts.

"The old time doctors greatly overdosed people—in multitudes of cases literally dosed people to death. Within less than twenty years a personal friend, called to watch with a neighbor far gone in consumption, was shown eleven different medicines, each of which she was to administer during the night, according to the symptoms.

"It cannot be too strongly emphasized that those who observe the laws of their physical nature are likely to keep well—and even infectious diseases have little power over such persons, and would wholly disappear if all would observe these laws."

(To be continued.)

BRIEF TELEGRAMS.

A Berlin dispatch says: The Bundesrath has refused to grant $750,000 to the proposed exhibition because the manufacturers no not suppose the project.

A New York dispatch says: Mr. Powderly will leave for Scranton tomorrow. The general organizer denies to-night that the Order of Knights of Labor had extended to Europe and had a strong foothold in England, Wales, Belgium, Germany and Italy.

A Montreal dispatch says: The steamer *Lake Champlain*, of the Canada Shipping Company, recently wrecked in Cheeshden Bay, on the north shore of Ireland, had eighty-five steerage passengers as well as a few in the cabin, on board, who are all safe. The *Lake Champlain* was an iron vessel of 2,300 tons. She was valued at $200,000.

A Vienna dispatch says: The Tems and Beca Rivers in Hungary have again risen, flooding the surrounding country. Two villages have been destroyed by the floods.

A Wurzburg dispatch says: As a result of a railroad collision yesterday, 14 persons lost their lives, 10 of whom were crushed beyond recognition.

Cholera is greatly increasing in Brindisi and the surrounding villages.

A Cleveland, Ohio, dispatch says: The breeding farm of C.F. Emery, nine miles south of Cleveland, was visited by a fire this afternoon. A large barn valued at $15,000 and a smaller one worth $3,000 were consumed. Hay and grain valued at $2,500 were also burned. The barns contained 34 fine horses at the time but all were saved except four.

Base ball.—Detroit, 2.—Boston 2, Detroit 12.

Chicago, 2.—Chicago 1, New York 11.

Kansas City, 2.—Philadelphia 9, Kansas City 6.

St. Louis, 2.—St. Louis 5, Washington 7.

The English cutter yacht *Galatea* passed Lizzard Point to-day, bound or Boston, Mass.

The Grape Cure.

SAL-MUSCATELLE

In America

WITHOUT THE EXPENSE OF AN EUROPEAN JOURNEY!

The crystallized salts as obtained in a pure state from grapes and choice fruit, in a portable, palatable, simple form, are now presented to the public of America as the grandest resolvent of impure blood, corrector of the liver and regulator of the bowels—the natural promotor of

HEALTH AND LONGEVITY.

Eminent physicians claim this achirement a new era in the allied science of medicine, as it furnishes the blood with its natural salines that are lost or eliminated every day.

Sal-Muscatelle.

A POSITIVE, NATURAL

Sick Headache and Dyspepsia Cure.

Sal-Muscatelle is Nature's own product. It supplies to the system the want of sound, ripe grapes and fruit; it is the simplest and best preventive and cure for all functional derangements of the liver and its kindred ailments, prevents the absorption of malarial diseases—fevers of all kinds; counteracts the effects of bad air, poor drainage and impure water; a powerful oxydizer of the blood; a natural specific for all skin eruptions, sick headache, biliousness, nervousness, mental depression, and will remove the effects of accidental indigestion from excessive eating and drinking. Have it in your homes and on your travels. It is a specific for the fagged, weary or worn out.

Prepared by the

LONDON SAL-MUSCATELLE CO., LONDON, ENGLAND.

Beware of imitations. The genuine in "blue wrappers only."

Send for circular to G. EVANOVITCH, General American Manager, P. O. Box, 1963, New York City.

ROBERT & NELDEN, WHOLESALE AND RETAIL AGENTS, DRUGGISTS.

Salt Lake City, : : : Utah. d&s

NOTICE.

COMPLAINTS IN REGARD TO THE assessed value of any property for Territorial, School and County Taxes, also for Special District School Taxes, or applications for abatement or remission of taxes for the current year, must be made to the Board of Equalization, at the County Court House, in Salt Lake City, between Thursday, the 1st day of July, and Saturday, the 10th day of July, A. D. 1886, both days inclusive, between the hours of 10 a.m. and 4 p.m., or be forever barred, according to the provisions of the law.

By order of the County Court.

JOHN C. CUTLER, County Clerk.

SALT LAKE CITY, June 16th, 1886.

USE THE PAN HANDLE CARPET WARP

WHITE AND COLORED.

THE BEST in USE.

Z. C. M. I. SOLE AGENTS. Can be obtained at all their branch stores throughout the Territory. d&s alt

PASTURING.

All kinds of Animals, except Calves,

PASTURED FOR FIFTY CENTS A HEAD PER WEEK,

At the Farm of d 1m OSCAR B. YOUNG, Sugar House.

MILL PROPERTY FOR SALE!

THE VALUABLE MILL PROPERTY owned by Daniel H. Wells and located in Big Cottonwood Cañon, will be sold cheap or leased on reasonable terms. It consists of two fine Mill Sites, Lumber, Lath and Shingle Mills, Machinery, Belts, Saws, etc., including all rights and privileges in the cañon to roads, water power, etc.

Apply without delay to

JUNIUS F. WELLS, *Contributor Office*, 40 Main Street, Salt Lake City. d&s tf

FLORAL DECORATIONS

MADE TO ORDER FOR FUNERALS, Weddings, etc., such as Bouquets, Crosses, Wreaths, Anchors, Hearts, etc., of Natural or Everlasting Flowers.

Cut Flowers for sale; also, House and Bedding Plants in large variety.

One hundred Monthly Roses, in 3 inch pots, at 25c. each.

Fresh Flowers preserved, cheap and perfect.

Pampas Plumes and Everlasting Flowers (uncolored) for sale, or made up in Bouquets, etc.

Telephone number, 364.

All orders promptly attended to at RED ROCK PRICES!

O. F. DUB, Third South Street, No. 240, West. d

OVERLAND HOUSE, MAIN STREET, Salt Lake City, Utah. W. A. FITZ, Proprietor.

Best Accommodations in the City at the Rate Charged, $1.00 $1.50 per day.

SINGLE MEALS, - 25 CENTS.

Open Day and Night. Street Cars pass to and from Depots.

TUTT'S PILLS

25 YEARS IN USE.

The Greatest Medical Triumph of the Age!

SYMPTOMS OF A TORPID LIVER.

Loss of appetite, Bowels costive, Pain in the head, with a dull sensation in the back part, Pain under the shoulder-blade, Fullness after eating, with a disinclination to exertion of body or mind, Irritability of temper, Low spirits, with a feeling of having neglected some duty, Weariness, Dizziness, Fluttering at the Heart, Dots before the eyes, Headache over the right eye, Restlessness, with fitful dreams, Highly colored Urine, and

CONSTIPATION.

TUTT'S PILLS are especially adapted to such cases, one dose effects such a change of feeling as to astonish the sufferer.

They Increase the Appetite, and cause the body to Take on Flesh, thus the system is nourished, and by their Tonic Action on the Digestive Organs, Regular Stools are produced. Price 25c. 44 Murray St., N. Y.

TUTT'S EXTRACT SARSAPARILLA

Renovates the body, makes healthy flesh, strengthens the weak, repairs the wastes of the system with pure blood and hard muscle; tones the nervous system, invigorates the brain, and imparts the vigor of manhood. $1. Sold by druggists.

OFFICE 44 Murray St., New York.

COLT STRAYED.

ONE SUCKLING MARE COLT, WITH cut, done by wire, near lower part of left shoulder. Strayed from Draper, June 29th. Anyone giving information of its whereabouts or returning the colt to my place at Draper, will be liberally rewarded.

d3t1 I. M. STEWART.

14th DISTRICT SCHOOL NOTICE.

THE REGISTERED VOTERS OF School District No. 14, Salt Lake County, Utah Territory, are hereby notified that a School Meeting will be held at the School House of said district, beginning at 7:30 o'clock p. m. on Monday, July 12th, A. D. 1886, for the purpose of electing one Trustee for the ensuing three years, and the transaction of such other business as may be brought before the meeting.

H. P. RICHARDS, T. G. WEBBER, Trustees.

Salt Lake City, Salt Lake Co., July 1, 1886. d 10d

LANGUAGES.

Private tuition at pupil's residence in

LATIN, GREEK, HEBREW, GERMAN, FRENCH, ITALIAN AND SPANISH,

BY AN EXPERIENCED TEACHER.

Address: Dr. Godfrey Hessel, care of DESERET NEWS OFFICE.

d1m DR. GODFREY HESSEL.

NOTICE TO CREDITORS.

Estate of Mary James, deceased.

NOTICE IS HEREBY GIVEN BY THE undersigned, Administrator of the Estate of Mary James, deceased, to the creditors of, and all persons having claims against the said deceased, to exhibit them with the necessary vouchers, within ten months after the first publication of this notice, to the said administrator, H. F. Evans, 111 South Fifth West Street, Salt Lake City, in the County of Salt Lake.

Dated at Salt Lake City, June 19, 1886.

H. F. EVANS, Administrator of the Estate of Mary James, deceased. doaw 4w

WATSON BROS., Stonecutters and Builders,

Tombstones, Monuments, Mantels, Iron Mantels, Grates and Hearth Stones.

1278 & 1280 SOUTH TEMPLE ST.

Opposite Assembly Hall.

NEWSPAPER ADVERTISING A book of 100 pages. The best book for an advertiser to consult, be he experienced or otherwise. It contains Rates of newspapers and estimates of the cost of advertising. The advertiser who wants to spend one dollar, finds in it the information he requires, while for him who will invest one hundred thousand dollars in advertising, a scheme is indicated which will meet his every requirement, or can be made to do so by slight changes easily arrived at by correspondence. One hundred and fifty-three editions have been issued. Sent, post-paid, to any address for 10 cents. Apply to GEO. P. ROWELL & CO. NEWSPAPER ADVERTISING BUREAU, 10 Spruce St. (Printing House Sq.), New York.

HENRY WAGNER

SALT LAKE CITY,

CALIFORNIA BREWERY

LAGER BEER ALE and PORTER

WHOLESALE AND RETAIL.

Second South Street, Three Doors East from Main Street. d143

PIONEER PATENT ROLLER MILL CO.

Mill: No. 53 North Temple Street, East. Office: 21 South Temple Street, West

BRANDS: HIGH PATENT, BAKER'S No. 1.

PERFECT WHOLE WHEAT FLOUR.

HIGHEST CASH PRICE PAID FOR WHEAT.

Mill Telephone No. 371. Office Telephone No. 397.

ELIAS MORRIS, Supt.

CENTRAL BRANCH HOUSE —OF THE— STUDEBAKER BR'S. MFG. CO.,

—BUILDERS OF—

FINE CARRIAGES, BUGGIES & SPRING WAGONS, FARM, FREIGHT, Ore and Traveling Wagons.

Tents,	Wagon Covers,	Robes,
Whips,	Wagon Extras,	Lamps,
Rubber,	Coach Candles,	Cloth,
Duck,	Washers,	Etc.

Fine Harness a Specialty.

ALSO REPRESENTING

J. I. Case Threshing Machines, Steam Engines, Saw Mills and Horse Powers,

McCormick Steel Harvesters, and Twine Binders, Mowers and Reapers, South Bend Chilled Plows, Weir Steel Plows, Sulky Plows and Harrows, Hollingsworth Hay Rakes, MACHINE EXTRAS.

33 and 35 Main Street, SALT LAKE CITY, UTAH.

Utah & Nevada Ry.

ON AND AFTER THURSDAY, JUNE 24th, 1886, Trains will run daily as follows—For Terminus and intermediate Stations:

Leave Salt Lake City at - 3.10 p.m.

Arrive at Terminus at - 6.00 p.m.

For Salt Lake City and Intermediate Stations:

Leave Terminus at - - 6.00 a.m.

Arrive at Salt Lake City at 8.50 a.m.

3 BATHING TRAINS DAILY,

Will leave Salt Lake City for Garfield and Lake Point at 9.10 a. m., 3.10 and 5.10 p.m. Returning, arrive at Salt Lake City at 8.50 a. m., 2.45 p. m. and 8.25 p. m.

Fare on any train to Garfield or Lake Point and Return, only 50 cents. Children (between 5 and 10 years of age), 25c.

Business men having their families at the Lake Point Hotel, may go to Lake Point on the evening (5.10 p. m.) train, remaining over night and returning the following morning, arriving at Salt Lake at 8.50 a. m., in time for business.

More liberal terms than ever given to Sunday Schools, Societies, etc., getting up excursions.

Special Trains may be chartered at a nominal sum and made ready at short notice.

S. F. FENTON, G. F. and P. A. W. W. RITER, Supt.

J. W. WEST, GEM MEAT MARKET.

88 EAST, SECOND SOUTH STREET

Meats of All Kinds in Season.

JABEZ W. WEST, Proprietor. Telephone No. 812. d111 2m

NOTICE TO CREDITORS.

Estate of Edward E. Brain, deceased.

NOTICE IS HEREBY GIVEN BY THE undersigned, Administrator with the Will annexed, of the Estate of Edward E. Brain, deceased, to the creditors of, and all persons having claims against the said deceased, to exhibit them with the necessary vouchers, within ten months after the first publication of this notice, to the said Administrator, at No. 174 "A" Street, Salt Lake City, in the County of Salt Lake.

Dated at Salt Lake City, June 10th, 1886.

C. J. BRAIN, Administrator with the Will annexed, of the Estate of Edward E. Brain, deceased. d 1m

NOTICE TO CREDITORS.

Estate of Elizabeth Kingdon, Deceased.

NOTICE IS HEREBY GIVEN BY THE undersigned, Administrator of the Estate of Elizabeth Kingdon, deceased, to the creditors of, and all persons having claims against the said deceased, to exhibit them with the necessary vouchers, within four months after the first publication of this notice, to the said administrator, at his residence, 19th Ward, Salt Lake City, in the County of Salt Lake.

Dated at Salt Lake City, June 18, 1886.

JOHN KINGDON, Administrator of the Estate of Elizabeth Kingdon, deceased.

SNOW & WOODALL, Attorneys. d5w

WOOD! WOOD!!

Cash paid for good, sound Quakingasp Wood, at the Paper Mill. Must not be less than Five inches in diameter.

THE DESERET NEWS CO.

DICK & NAM CO.,

Successors to Quong Wong Sing; dealers in

JAPAN AND CHINA

GROCERIES and PROVISIONS,

50 E. First South Street.

The best quality of

FIREWORKS,

Silk Handkerchiefs, Baskets, Boxes, Fans, Stuffed Birds, etc., and all kinds of JAPANESE and CHINESE ORNAMENTS, at Low Prices!

P. O. Box 637, Salt Lake City. d

NOTICE!

Sale of Delinquent Stock in the Brighton and North Point Irrigation Company.

Principal Place of Business, Brighton Meeting House, Salt Lake County, Utah.

ON THE SECOND (2ND) DAY OF July, 1886, at 10 o'clock a. m., the following described Shares of Stock will be sold to pay delinquent assessments, and expenses of said sale, which was levied upon the Capital Stock of said Company, on March 17th, 1886, by the Directors of said Incorporation, and this sale is authorized according to law, statute:

Name.	No. of Shares.	Am't of Shares.	Am't $ cts.
Stanley Taylor, part of No.	11	2	80
James Jack, "	22	20	11 60
H. B. Clawson, "	29	22	8 80
D. Bookholt, "	41	18	7 20
Wm. Hunter, "	62	1	40
W. W. Taylor estate "	66	48	19 20
Isaac Hunter, "	77	14	5 60

CYRUS H. GOLD, Sec'y.

Office with Solomon Bros. & Gold, No 70 Main St., Salt Lake City.

MARSHAL'S SALE.

PURSUANT TO AN ORDER OF SALE to me directed by the Third Judicial District Court of the Territory of Utah, I shall expose at Public Sale, at the front door of said County Court House, in the City of Salt Lake, County of Salt Lake, and Territory of Utah, on the Fifteenth day of July, 1886, at 12 o'clock M., the following described property, situate in Salt Lake County, Utah Territory, to wit:

"Beginning at the Southwest corner of Lot One (1), in Block One Hundred and Thirty-two (132), as platted in Plat "A" Salt Lake City Survey, and running thence North Eleven (11) rods and Twelve and one half (12½) feet; thence East Four (4) rods and Four feet; thence South Eleven (11) rods, and Twelve and one half (12½) feet; thence West Four (4) rods and Four (4) feet to the place of beginning, containing Forty nine and ¾ square rods of land (more or less)."

Together with all and singular the tenements, hereditaments and appurtenances thereunto belonging, or in anywise appertaining. To be sold as the property of Lewis Ovlatt at the suit of Henry Cumberland and Sarah Cumberland.

Terms of Sale, CASH.

Dated June 22nd, 1886.

FRANK H. DYER, U. S. Marshal. d 4d

LEGAL NOTICE.

In the Probate Court, in and for Salt Lake County, Territory of Utah.

In the matter of the Estate of Elizabeth Oakley, deceased.

Order appointing time and place to hear petition for distribution.

ON READING AND FILING THE PETition of James Oakley, administrator of the estate of Elizabeth Oakley, deceased, setting forth that he has filed his final account of his administration upon said estate in this Court, that all the debts have been fully paid, and that a portion of said estate remains to be divided among the heirs of said deceased, and praying among other things for an order allowing said final account and of distribution of the residue of said estate among the persons entitled.

It is ordered that all persons interested in the estate of the said Elizabeth Oakley, deceased, be and appear before the Probate Court of the County of Salt Lake, at the Court Room of said Court, in the County Court House on the 15th day of July, 1886, at 11 o'clock a. m., then and there to show cause why an order allowing said final account and of distribution should not be made of the residue of said estate among the heirs and devisees of the said Elizabeth Oakley, deceased, according to law.

It is further ordered that the Clerk cause copies of this order to be posted in three public places in Salt Lake City, and published in the DESERET EVENING NEWS, a newspaper printed and circulated in Salt Lake County, three weeks successively prior to said 15th day of July, 1886.

ELIAS A. SMITH, Probate Judge.

Dated June 15th, 1886.

TERRITORY OF UTAH, County of Salt Lake. } ss.

I, John C. Cutler, Clerk of the Probate Court in and for the County of Salt Lake, in the Territory of Utah, do hereby certify that the foregoing is a full, true and correct copy of order appointing time and place for settlement of final account and for distribution; in the matter of the Estate of Elizabeth Oakley, deceased, as appears of record in my office.

In witness whereof, I have hereunto set my hand and affixed the seal of said Court, this 15th day of June, A. D. 1886.

(SEAL.) JOHN C. CUTLER, Probate Clerk. d 6w

DESERET NEWS' AGENTS.

The following are the Authorized Agents for the DESERET NEWS in their respective towns:—

A. Allen,	Rock Creek, American Falls, Idaho
S. H. Higginbottom,	Neeleyville, American Falls
American Fork Co-op	American Fork
William Grant	American Fork
H. S. Lewis	Albion, Cassia Co., Idaho
John Dewey	Alpine
J. F. Hunter	Alma, Weber Co., Utah
James Bowns	Almy
W. G. Black	Alpine, Apache Co., ona
C. C. Bartlett	Ashley, Ut h Co
N. Vanleuven	ora
Brigham City Co-op	Brigham City
W. Hulme	Bloomington, Idaho
J. Hansen	Bear River City
S. O. Crosby	Bunterville, Nevada
D. B. Brinton	Brinkes
T. Rogers	Benson
Beaver Co-op	Beaver
C. C. Burr	Burrville
J. Neilsen	Bluff City
R. W. Heyburne	Cedar City
Jacob G. Bigler	Central, Graham Co., Ariz.
Cedar Fort Co-op	Cedar Fort
William Hodson	Coalville
Jasper Petersen	Castle Dale
H. N. Hoskell	Clifton, Idaho
N. C. Murdock	Charleston
L. D. Morrill	Circleville, Piute Co., Utah
J. A. Eldredge,	Chesterfield, Bingham Co., Id.
John Jardine	Clarkston
J. C. Dewey	Collinston and Deweyville
R. N. Allred	Chester
Joel Parrish	Centerville
John Osterhout	Cassia Creek, Idaho
James Jenson	Draper
Joshua Bennett	Deseret
C. Southworth,	Dingle, Bear Lake Co., Idaho
W. F. Moss	E. T. City
J. B. Hawley,	Eagle Rock, Bingham Co., Idaho
R. L. Bybee	Menon, Idaho.
W. M. Parker	Egin, Bingham Co., Idaho
James A. Thompson	Eden
R. Wickle	Echo
James Brown	Evanston, Wyoming
T. Bell	Elsinore
R. P. Allen	Escalante
Ephraim Co-op	Ephraim
P. F. Goss	Eureka, Juab Co
W. Taylor, jun	Farron, Emery County
J. L. Robinson	Fillmore
Co-op	Franklin, Idaho
H. W. Sanderson	Fairview
W. J. Underwood,	Fairview, Oneida Co. I.,
R. R. Lewellyn	Fountain Green
H. Snyder	Fairfield, Utah Co
John Bartholomew	Fayette
Farmington Co-op	Farmington
L. H. Kelhard	Farmington
A. J. Allred	Fremont, Piute Co
J. Stock	Fish Haven
G