DESERET EVENING NEWS.

Published every day except Sunday at 4 p. m. Subscription price, in advance, $10.00 per year, $5.00 per month, 10 cents per week, prepaid or delivered by carrier.

DESERET SEMI-WEEKLY NEWS.

Published every Tuesday and Friday. Subscription price, in advance, one year, $6.00; six months, $3.25; three months, $1.65, prepaid or delivered by carrier.

THE DESERET WEEKLY.

A 32 to 48 page Magazine, for despatch and best in the country, specially suitable as a vehicle of correspondence. Price, per volume of 26 numbers, $2.00; per year, $1.50, cash.

THISTLE AND SHAMROCK.

HOW THE TWO CAME TO BE ADOPTED AS NATIONAL EMBLEMS.

Philadelphia *Times*. The legend that caused the adoption of the thistle as the national emblem of Scotland reminds one of the Roman tradition about the cackling of geese that saved Rome when the worn out sentry slept on watch. The goose was thereafter considered sacred. With the thistle the legend runs as follows:

Many hundred years ago the Danes or Norsemen made war upon the Scots and invaded their country. The Danes came upon the Scots under cover of night and halted while their spies were trying to find the undefended points in their opponents' camp. But one of the spies chanced to step on a thistle with his bare foot as he was creeping along noiselessly in the dark and he cried aloud with pain. His cry awoke the soldiers of the Scotch army. They sprang to their feet and drove back the Danes with great loss, and so saved Scotland. From that time the thistle has been the national flower of Scotland.

The earliest mention of the thistle as the national badge of Scotland is in the inventory of James III. Thistles occur on the coins of James IV, Mary, James V and VI, and on those of James VI, they are for the first time accompanied by the motto "*Nemo me impune lacessit.*" (No one shall wound me with impunity.) A collar of thistles appears as early as 1560 on the gold bonnet piece of James V.

The shamrock, the national emblem of Ireland, is a leaf with three leaflets, or a plant having such leaves, sometimes supposed to be the wood sorrel, but more generally believed to be some species of clover. It is not improbable that the name has a sort of general reference to the trifoliate plants. It is said to have been first assumed as the badge of Ireland from the circumstance that St. Patrick made use of it to illustrate the doctrine of the Trinity.

As one legend of myth or superstition begets many the more is looked for on St. John's eve—the special religious festival of June observed on the 24th. There are various superstitions connected with this festival one of which was especially believed by the Irish. They held that the souls of all the people on that night leave their bodies and wander to the place by land or sea, where they will evidently die. The whole human family have an element of superstition in their composition. From the earliest time it has been the rule with man to worship that which he could not comprehend. In the land of oracles and superstitions the more unintelligible the oracle the more credence is given it.

A BUG'S ELECTRIC BITE.

IT APPEARS TO HAVE CONVERTED MAMIE LURKER INTO A STORAGE BATTERY.

A case without precedent in the annals of medical treatment is that of little Mamie Lurker, who was bitten a few days ago in Philadelphia by a bug falling from an electric wire and is now suffering with a peculiar case of what her physicians call blood poisoning, and with her flesh tingling to the touch like a storage battery.

Mamie lives at 603 South 5th street. Her father is a retired and wealthy grocer. A few days before Christmas she paid a visit to her uncle, Dr. Carbery, who lives in the neighborhood of 5th street and Girard avenue.

In the afternoon she walked down Girard avenue with her aunt. A short distance below 6th street she suddenly stopped, staggered, and, putting both hands to her face, screamed:

"I am shot."

Mrs. Carbery grasped the tottering girl by the arm. Then she seized her hands, but immediately staggered back as if struck by the full force of an electric battery.

At the same time a man among the crowd that had quickly collected stamped under his feet a peculiar bright-hued bug, hard-shelled and bottle-shaped, which had fallen from the girl's face.

Mamie was taken at once to her aunt's house. On her cheek was a bright crimson-colored and rapidly festering sore that looked as though a finger-nail had scraped the flesh.

Little would have been thought of the accident had it not been for the symptoms of the girl, who was nervous and uneasy, whose grasp sent an indefinable tingling sensation to the hands of everybody who touched her.

The physician, Dr. De Beust, diagnosed the case as bulbia, or vascular poisoning, and administered the remedies usual in cases of that kind. To his astonishment, however, the bright-hued sore on the cheek was followed by other bright-hued eruptions on every part of the body, each one emitting the same peculiar tingling sensation when touched. Dr. De Beust had a consultation with other physicians, and made the patient the subject of his unremitting attention, with the result that he can now announce her out of danger, though still suffering from the inoculated electric bite.

According to the Philadelphia *Times*, reports of the strange case quickly spread throughout the neighborhood and a number of medical students searching in the vicinity made it the object of special inquiry. The bug had evidently fallen from one wire to another, and then, charged like a miniature storage battery, dropped upon the upturned face of the young girl, where he fastened himself until stabbed to the ground.

Dr. De Beust said that in his opinion the bug was of a Brazilian species brought to this country in the year of the Centennial. The insect in itself is not known to be poisonous and a distinguished for its peculiar appearance.—*Chicago Daily News.*

There were twelve failures of paper and pulp manufacturers reported during the past year, aggregating losses of something over $1,000,000. Among them only two can be denominated mills.

Edwin Arnold in Japan.

A woman correspondent of The New York Herald gives a charming picture of Sir Edwin Arnold and his daughter in their Japanese home at Tokio. Mr. Arnold is one of the most romantic and interesting personages of his time. He has been for many years an earnest student of oriental occult lore, and has put it to good use peculiarly and otherwise. He is the individual who more nearly resembles Prince's Zanoni than any other person known. He is handsome, famous and wealthy. His learning and his hospitality both seem unbounded. If there are any unusual powers to be gained through occult studies and living the life prescribed by them, Edwin Arnold seems to have gained them to some extent.

His home in Tokio is a gem of oriental art. He enters freely into Japanese social festivities, and is becoming an adept in the Japanese language. He entertains at his beautiful home travelers and officials of all nations. He apparently takes warm interest in all the things of life, from the gravest and most mystical oriental philosophy to the color and cut of a lady's dress.

He met the newspaper women in the kindest manner, and personally conducted her through his house and spacious, wonderful garden. The newspaper woman liked cigarette smoking. Sir Edwin saw a longing gleam in her eye as they passed a daintily appointed smoking table in the grounds, and immediately made her take a cigarette. Moreover he said to her, "I am trying to cultivate the love of smoking in my daughter, but with her it will always be an acquired taste, not a natural one." This remark is calculated to set the nerves of all the mothers in Christendom on edge, but Sir Edwin made the atrocious declaration in the most easy and cold blooded way.

Another Air Ship.

This time it is a Covington (Ky.) man who thinks he has the plan for a successful air ship, or, as he calls it, an aerial bicycle. His name is Bradford McGregor, and he has been at work fifteen years on his machine. The principle is that of a bicycle held aloft by a balloon of gas.

The bag will be made of aluminum cloth, which is lighter than oiled silk. Upon the metal of the future McGregor depends largely for the success of his machine. The balloon will be twenty-two feet in diameter, inflated by hydrogen gas. A belt of this steel surrounds the balloon, to which bolt will be fixed four aluminum wings or propellers, which work the machine. Aluminum wire tilting rays from the car to bevel aluminum wheels attached to the belt. The occupant sits in the car below and works two handles or levers, which turn the aluminum belting, which in turn moves the four wheels or wings.

The necessary fear are in stirrups which form the lower part of the hand levers. Pumping with feet and hands he rises in the air and sails away—at least he expects to.

The machine is driven against the wind on the principle of a child's whirligig, and the propellers or wings are constructed accordingly. They are five feet in diameter, and consist of blades of aluminum three inches broad.

McGregor says he expects to travel in his machine to the World's fair at Chicago. He will journey by easy stages eighteen or twenty miles a day.

The metal of the future is here, if the account of the president of the Electric Smelting Aluminum company, at Lockport, N. Y., is to be believed. He says that by means of chemical discoveries just made the pure metal can be extracted directly from the clay, and by this new process aluminum can be made to sell at $200 a ton cheaper than copper. A great factory will be established at Niagara to take advantage of the power soon to be utilized from the falls. When this factory is in operation the world can get aluminum at fifty cents a pound, 99 per cent fine. Then will begin the age of wonders.

There has been far too much talkee talkee about Indian matters. Correspondents at the seat of war have furnished up their imaginations respondently and sailed in. No sooner is one rumor telegraphed eastward than immediately on the heels of it comes another denying it, till the whole becomes little else than a tissue of contradictory rumors. It was no worse during the civil war. If correspondents cannot be truthful they ought to be as truthful as they can.

L. A. Dixon, of Solon, N. Y., claims to have discovered an electric rock which will be an original source of electricity for all time to come. It is of dark slate color, and is composed of iron, calcium, aluminum and other minerals. Just connect it with wires in a solution of salt and water, and it will give incandescent light to any extent and unlimited power. So Dixon says. It will probably come into common use along with the Keeley motor.

A child otherwise healthy and natural has been born without a sign of an eye. Its forehead extends smoothly down to its nose. The child is fortunate in one respect. If it has no eyes it will never be obliged to wear them out learning the rules of grammar.

For the first time in the history of the leadership of the Irish party Parnell not longer and showed it in his reference to Mr. Gladstone.

NOTICE.

IS HEREBY GIVEN, THAT THE ANnual meeting of the Stockholders of the Salt Lake Park and Dairy Company, will be held at the General Office of the Company, Rooms No. 17, and 18 East First South Street, Salt Lake City, Salt Lake County, Utah Territory, on Tuesday the 13th day of February, 1891, at 2 o'clock p. m., for the purpose of electing Directors to serve for the ensuing year, and for such other business as may properly come before said meeting.

Dated Salt Lake City, January 7th, 1891.

ISAAC M. WADDELL,
Secretary.

CATARRH

Is a constitutional and not a local disease, and therefore it cannot be cured by local applications. It requires a constitutional remedy like Hood's Sarsaparilla, which, working through the blood, eradicates the impurity which causes and promotes the disease, and effects a permanent cure. Thousands of people testify to the success of Hood's Sarsaparilla as a remedy for catarrh when other preparations had failed.

Stuffed-Up Feeling.

"I will say I have been troubled for several years with that terribly disagreeable disease, catarrh. I took Hood's Sarsaparilla with the very best results. It cured me of that continual dropping in my throat, and stuffed up feeling. It has also helped my mother, who has taken it for run down state of health and kidney trouble." MRS. S. D. HEATH, Putnam, Conn.

Hood's Sarsaparilla

Sold by all druggists. $1; six for $5. Prepared only by C. I. HOOD & CO., Apothecaries, Lowell, Mass.

100 Doses One Dollar

Deseret News' Agents.

The following are authorized Agents for the Deseret News in their respective towns:

A Allen	Rockland, Northern Pacific, Idaho
Anderson Pack Co	Anderson Pack
Colorado Grand	Anderson Pack
Roberts Bros	Afton, Wyoming
H Hyde	Auburn, Wyoming
W E Lewis	Albion, Cassia co., Idaho
G A Ward	Alma, Custer co., Idaho
J Moore	Alpine
Simons Bureau	Atlantic, Wyoming
J F Hammond	Alpine, Apache co., Arizona
J H Black	Ashby, Uintah co
F Van Leuven	Aurora
Bingham City Co-op.	Bingham City, Bear River co
W Fisher	Bloomington, Idaho
Bear River Co-op	Bear River city
Thomas Briggs	Beneficial, Oneida co
F Bowles, Jr	Bonneville, Nevada
D E Rendall	Brigham
P J Stewart	Benjamin, Utah co
F Hughes	Brown
G E Pugsley	Samuel, Idaho
Beaver Co-op	Beaver
C C Rich	Bennington
L H Reid, Jr	Bluff city
E W Hopkins	Cedar city
Jacob C Bigler	Cedral, Grayson co., Ariz
Wm Hudson	Cedar Valley
Wm Hudson	Coalville
A P Chesen	Cleveland
Angus C Pitcairn	Clover Dale
John Neal	Clifton, Idaho
Gibson Stake	Croydon
Co-op. Store	Charleston
S D Nicolls	Circleville, Piute co., Utah
J A Eldredge	Chesterfield, Bingham co., Idaho
C M Squires	Cultis, Idaho
John Jardine	Cinchaina
E S Jones	Crystal, Idaho
S B Allred	Chester
Joel Parrish	Cedarville
W H Gallaugh	Cygnet, Garfield co
W Lemmon	Castle Gate, Emery co
J C Denny	Deweyville
W D Johnson	Deseret, Millard co
Jos Hickman	Draper
J F Winder	Dell, Uintah co
Hyrum Oxley	Dingle, Bear Lake co., Idaho
Andrew Brown	Duncan
Thos Hartley	Eagle Rock, Bingham co., Idaho
W M Parks	Egin, Bingham co., Idaho
D M Ward	Elko, Cassia co., Idaho
Jos A Thompson	Eden
R Biddle	Echo
D M Ward	Elko, Idaho
Jos Brown	Evanston, Wyoming
Jos Brown	Ephraim
H F Allen	Escalante
Ephraim Co-op	Ephraim
F Rasmussen	Ephraim, Sanpete co., Utah
W Taylor, Sr	Fermon, Emery co
J D Smith	Fillmore
Tho Gamble M C	Franklin, Idaho
H W Stephens	Fairview
W J Underwood	Fairview, Oneida co., Idaho
J C Denny	Fairview, Uinta co., Wyoming
E P Johnson	Fountain Green
H Snyder	Fairchild, Utah co
John Bartholomew	Fayette
J H Maxwell	Farmington
J W Young	Fremont, Piute co
J Stock	Fish Springs
Geneva Co-op	Geneva
J Bennion	Glenwood
A Stoker	Glenwood
C W Peck	Gentile Valley, Oneida co., Idaho
J Rasmussen	Gunnison, Sanpete co., Utah
F M Tuttle	Grover, Wyoming
J D Smith	Gardner
Tho Gamble M C	Franklin, Idaho
H W Stephens	Fairview
W J Underwood	Fairview, Oneida co., Idaho
J C Denny	Fairview, Uinta co., Wyoming
E P Johnson	Fountain Green
H Snyder	Fairchild, Utah co
John Bartholomew	Fayette
J H Maxwell	Farmington
J W Young	Fremont, Piute co
J Stock	Fish Springs
Geneva Co-op	Geneva
J Bennion	Glenwood
A Stoker	Glenwood
C W Peck	Gentile Valley, Oneida co., Idaho
J Rasmussen	Gunnison, Sanpete co., Utah
F M Tuttle	Grover, Wyoming
J D Johnson	Gunlock
T Williams	Gridville
Peter Ross & McCune	Gardner co., Idaho
H A Lewis	Georgetown, Bear Lake co., Idaho
Seth Johnson	Gunnisonville, Garfield co
W Jeffs	Hebron city
A Stalk & Co	Heber city
H W Manning	Hooper city
J G Crane	Herriman
Chas Pomeroy	Hinckley
Jos A Inman	Hyde Park
C Ward	Holden
H H Tobias	Honeyville
John C Sorenson	Hyrum
J Hoopes	Hoopers
Jos Bennion	Hooper
Peter Lauer	Harrisville
W D Pace	Herriman
W Lee	Henefer
T C Terry	Helena
Henry Hughes	Harrisburg
Hy Smith	Inkom
J F Shelley	Iona, Bingham co., Idaho
G A Marshall	Joseph city
Geo Briggs	Juarez, Colonia co
John Morrill	Junction
L Briggs	Kanab
Jos L Rawlins	Kanab
John C Sorenson	Kanarraville
J H Gibson	Kamas
F S Gibbs	Kanab co
A Sidwell	Annabella
W Hoskings	Loveless
William Tates	Lehi
Geo Sorenson	Leamington
Joel Lewis	Lewiston
W F Walker	Lo Hi, Idaho
W S Austin	Liberty, Bear Lake co., Idaho
C E Brown	Logan
Geo Briggs	Lyman, Bingham co., Idaho
J W Shepherd	Levan
J M Mitchell	Leoth
W A Hyde	Laketa
C Richards	Layton, Co
J C Kennedy	Lee, Piute co
A Dalton	Lomavitz, Bingham co., Idaho
T W Jones	Lehi, Maricopa co., Arizona
Co-op. Store	Lake Shore, Utah co
P Tates	Mendon
A Y Donaldson	Mink Creek
C De groote	Montpelier, Idaho
F C Jensen	Nephi, Utah
Jared Taylor	Manassas, Piute co
D. Van Wagoner	Milford
W S Walker	Meadow
Joseph Lemon	Moroni
J M Stoll	Morgan
Ed Leaf	Grand Plateau
W H Stoll	Morgan
M Clements	Hoboken, Oneida
John Williams	Mapleleaf
Co-op Christiansen	Malad, Oneida co
W J Flower	Moab, Emery co
W S Martin	Moroni, Sanpete co., Utah
S Sorenson	Monroe
Wm Hoy	Marion, La Plata co., Colorado
Wilson Wood, sen	Montezuma
W J Jolly	Mt Crystal
J C Jensen	Manila
R Lindhill	Moss
Morgan Co-op	Morgan City
John Morgan	Mill Creek, Salt Lake co
J E Johnson	Night, Maricopa co., Arizona
J H Butler	Nephi
John Neff	Neff's, Salt Lake co
E A Phillips	Nephi
J W Rice	North Ogden
C A North	Fairfax, Salt Lake co
Lorenzo Brown	Nutrioso, Apache co., Arizona
Co-op Store	Mill Creek
Thomas Chamberlain	Oakleyville
C Crosshaw	Oxford, Idaho
Joseph Hull	Ogden, Utah
J E Reid	Oneida city
P M Larsen	Oneida City, Idaho
Oxford Co-op	Oxford, Idaho
H M Taylor	Ola, Bear Lake co., Idaho
J W Crosby	Osage, Lincoln co., Nevada
A M Findlay	Panaca, Nevada
S S Crosby	Paragonah
H Perkins	Paragonah
E E Branch	Price, Emery co., Utah
J H Nuttall	Pima, Graham co., Arizona
Peoria Co-op	Peoria, Idaho
J F Maddox	Pleasant
Jim Goodale	Pegram
J W Dunn	Preston
Paragonah Co-op	Paragonah
Paragonah Co-op	Paragonah
W H Hudson	Park Valley
Thos Eden & Co	Paradise, Cache co
Jesse H Dee	Plymouth, Box Elder co
John Priest	Franklin, Idaho
D B Gibbs	Paradise
William Nielson	Price City
W C Parkinson	Franklin, Idaho
S Hopkins	Provo
J M Hutchins	Pine
E S Goodliffe	Pine Valley
G M Pace	Panguitch
Co-op Store	Park City
Alex A Gordon	Sigly, Kingman co., Kansas
James Wolff	Riverside, Uinta co., Idaho
E G Jolley	Cache P O, Kane co
J E Morrison	Richfield
C Cahoon	Richfield
M W Merrill, Jr	Richmond
C M Kinsman	Rockville
C W Smith	Richfield
W Paul	Rexburg, Idaho
Jackson Jones	Richmond
J E Pierce	Sterling
Lewis Morrison	Sugarloaf, Custer co., Idaho
William Brewster	Springville
Spanish Fork Co-op	Spanish Fork
W H Crosby	Springerville, Apache co., Arizona
Thos M Mills	Smithfield
Wm M Hodgson	Salina
L Sabin	Salt Springs, Idaho
Smith, Jenkins Co-op	South Cottonwood
Co-op Store	Sugar
Wm M Allred	St Charles, Idaho
E H Snow	St George
J H Clark	Salt Lake Valley, Bingham co
J Evans	Samaria, Idaho
Rush Valley Co-op	St John's, Tooele co., Utah
J McGee	St Joseph, Graham co., Arizona
A Kinberg	Sandy
Sanpete Co-op	Sanpete
T J Parmley	Scipio, Fillmore co
Andrew Moss	Salina
J N Smith	Snowflake, Arizona
A Gandhy	Sunnyside
George Crandall	Sunnyside
Jesse N Smith	Snowflake
John McLean	St Joseph, Arizona
W C Stark	St Johns, Apache co., Arizona
E Gates	Spring City
A W Anderson	Sharon
Jesse M Baker	Tetonia, Idaho
James Lewis	Taylor, Jackson co
Geo Coleman	Troublesome, Piute co
E W Wade	Tygee P O, Box Elder co
C W Stringham	Tinker

LEGAL NOTICE.

In the Probate Court in and for Salt Lake County, Territory of Utah.

In the Matter of the Estate of Patrick Hall, Deceased.

NOTICE IS HEREBY GIVEN, THAT ANNIE H. HOGE, administrator of the estate of Patrick Hall, deceased, has filed his petition for settlement, and final in said court, his final account of his administration of said estate and petition for final distribution of the residue of said estate among the persons entitled thereto, and that Wednesday, the 4th day of February, A. D. 1891, at 10 o'clock a.m., at the Court House of said court, in the County Court House, Salt Lake City and county, Utah Territory, has been duly appointed by the judge of said court, for the settlement of said account and hearing said petition for distribution, at which time and place any person interested in said estate may appear and show cause, if any there be why said account should not be settled and approved and final distribution made as prayed for.

Dated January 7, 1891.

C. E. ALLEN,
Clerk of the Probate Court.
By C. E. STANTON, Deputy.

Quong Chong Wing,
Chinese & Japanese
Ornamental and Fancy Goods
—SELECTED EVERY WEEK.—
Novelties, Curios, Dress goods, and All Kinds of Tour Always on Hand.
20 W First South St.
P. O. Box 137.

$500 Reward!

We will pay the above reward for any case of Liver Complaint, Dyspepsia, Sick Headache, Constipation, Costiveness or Costiveness we cannot cure with Wright's Vegetable Liver Pills, when the directions are strictly complied with. They are purely vegetable, and never fail to give satisfaction. Price 25 cts. Get the Best Pills manufactured. 50 Pills, 25 cents. Beware of counterfeits and imitations. The genuine manufactured only by THE JOHN C. WRIGHT COMPANY, CHICAGO.

Sold by JOHNSON, PRATT & CO., Druggists, Salt Lake City.

Star Horse Nails
Polished or Blued.
Have been used by Z. C. M. I. for 40 years. It is the best nail made. Use the Star Knife Made, and guarantee to give the best of satisfaction. Will hold a shoe no longer than any other.
MADE BY THE
UNION HORSE NAIL CO.,
Chicago, Ill.
FOR SALE BY Z. C. M. I. AND BRANCH STORES.

WASHBURN
Guitars, Mandolins & Zithers
Are unique and unsurpassed, and are the best in the world. Warranted for five years. Sold by all first class music houses. Illustrated catalogue free. Mention this paper and address LYON & HEALY, CHICAGO.

A Warning
To Horse-Owners.
The Putnam Nail in the Shoe accompanied the horse from which it was removed by taken to Worcester, Mass. One point of the nail mine cut in the project than for clinching, and so doesn't let the blacksmith who shod the horse. The other point went in the direction shown in the illustration, piercing the tender part of the foot called the "quick," from which the horse was made lame for two nearly TWO WEEKS.

This is not an unusual case. The same thing is happening where every day by carelessness the "quick" is pierced. Lameness is caused, and the horse is ruined. Blacksmiths have been sued, and have lost hundreds of dollars in damages.

DANGEROUS

Blacksmiths, if you knew the Putnam Nail, you would not risk your reputation and business by using other nails, which, if clinch were right, would be dangerous. Horse owners have been taught to know the Putnam Nail, and insist on having it used. Clinches of Nails Perfect and Absolutely Reliable, or none should leave shop.

The Putnam Nail
CANNOT SPLIT, SLIVER OR BREAK.
It is the only Hot-Forged and Hammered Pointed Horseshoe Nail in the World made by machinery in precisely the same manner as the old-fashioned hand-made nail.
The United States Government recently in the person of their manufacturers through patents, and other firms who make or advertise a Horseshoe Nail as here described, are guilty of infringement and *Deceiving the Public.*
AS YOU VALUE YOUR HORSE insist on your Blacksmith using the PUTNAM. It is absolutely safe.
For sale by all dealers in Horseshoe Nails. Sample box by mail. Mention this paper.
Putnam Nail Co., Neponset, Boston, Mass.

Graefenberg PILLS.

They cure Headache, Biliousness, Liver Complaint and Indigestion. No griping or nausea. These

PILLS

Tone up the system and restore health to those suffering from general debility and nervousness. Sold by all druggists. 25c. per box.

Best for Women.

GRAEFENBERG CATHOLICON

Cures all forms of Female complaints, weakness, nervousness and general debility. Sold by all druggists.

Z. C. M. I. Drug Dept. Wholesale Agt.

RIO GRANDE WESTERN RY.

CUT EST TIME TABLE, JAN. 1, 1891.

Read Round Trains.	No. 1. Atlantic Mail.	No. 3 Atlantic Express
Ar. Ogden	6.00 a.m.	3.45 p.m.
Ar. Salt Lake	9.10 a.m.	6.55 p.m.
Ar. Provo	10.40 a.m.	8.25 p.m.
Ar. Provo	11.20 a.m.	11.30 p.m.
Ar. Juniata	11.40 a.m.	11.50 p.m.
Ar. Green River	3.30 p.m.	3.30 a.m.
Ar. Grand Junction	6.30 p.m.	6.25 a.m.
Ar. Ouray	5.30 a.m.	8.45 a.m.
Ar. Gunnison	9.30 a.m.	8.45 a.m.
Ar. Glenwood Springs	1.15 p.m.	1.30 p.m.
Ar. Leadville	7.00 a.m.	5.20 p.m.
Ar. Pueblo	1.50 p.m.	10.50 p.m.
Ar. Colo. Spgs.	2.50 p.m.	11.50 p.m.
Ar. Denver, Col. Mid.	4.40 p.m.	6.00 a.m.

Read Round Trains.	No. 1. Pacific Mail.	No. 3 Pacific Express
Lv. Denver	9.00 a.m.	8.15 p.m.
Lv. Colo. Spgs.	10.20 a.m.	11.15 p.m.
Lv. Pueblo	11.40 a.m.	11.15 p.m.
Lv. Leadville	7.00 a.m.	1.45 a.m.
Lv. Glenwood Springs	12.35 p.m.	12.45 a.m.
Lv. Gunnison	4.00 a.m.	5.15 p.m.
Lv. Ouray	6.00 a.m.	7.15 p.m.
Lv. Grand Junction	6.30 a.m.	8.10 p.m.
Lv. Green River	8.30 a.m.	8.10 p.m.
Lv. Juniata	3.00 p.m.	11.25 a.m.
Lv. Provo	3.20 p.m.	11.50 a.m.
Lv. Provo	3.30 p.m.	12.05 p.m.
Lv. Salt Lake	4.30 p.m.	1.40 a.m.
Ar. Ogden	7.20 p.m.	4.30 a.m.
Ar. Ogden	8.10 p.m.	5.00 a.m.

LOCAL TRAINS.

SALT LAKE AND OGDEN.

Leave Salt Lake 8.30 a.m. and 4.15 p.m. Returning, arrive Salt Lake 9.40 a.m. 5.45 p.m., 6.35 p.m.

BINGHAM.

Leave, Salt Lake 8.35 a.m., PROVO, arrive Salt Lake 1.30 p.m.

AMERICAN FORK, PROVO, SPRINGVILLE, THISTLE, MT. PLEASANT AND MANTI.

Leave Salt Lake 4.05 p.m.; returning, arrive Salt Lake 11.00 a.m.

D. C. DODGE, Gen'l Manager. J. H. BENNETT, Gen. Pass. Agt.

Utah Central Railway

Time Card in Effect OCT. 21, 1890

Passenger Trains Leave and Arrive at Salt Lake City, and Park City, Daily, as Follows:

SALT LAKE CITY.

Train 1 leaves 5th South & Main St.	3.00 a.m.
" 2 arrives " "	6.30 p.m.

PARK CITY.

Train 1 arrives Park City	11.30 a.m.
" 2 leaves " "	4.00 p.m.

FREIGHT TRAINS.

Leave Salt Lake at	7.00 a.m.
Arrive " "	7.45 p.m.
Leave Park City at	8.00 a.m.
Arrive " "	11.00 a.m.
Leave Ogden at	7.00 a.m.

No Passengers carried on Freight Trains.

PASSENGER RATES

Between Salt Lake City and Park City.

Single Fare, $2.00. Round Trip, $3

J. H. TOMAN, Gen. Supt. T. J. MACKINTOSH, Gen. Ft. & Pas

REMOVAL SALE.

Consisting of Fancy Plush Cases, Dolls, Toys, Etc., which we have left will be sold at cost. We mean business, and will positively sell everything at bottom prices. Our line of Books, Stationery, Etc., will be at bottom figures. Call and see us at the old stand, 76 Main Street.

MARGETTS BROS.

OGDEN COLLEGE,

WM. A. OBENCHAIN, A. M., PRESIDENT.

DEAR SIR:

I am more than pleased with my "Howe" Ventilating Stove, and cannot say too much in its praise. In the first place, *It is the only base burner I have ever seen that is constructed on correct principles, while in heating capacity and economy of fuel it is all that you claim for it. In the fresh air which it warms and diffuses throughout the house there is a balminess of temperature which I have never found in the heat of any other stove;* not even when sitting close to the stove is there any sense of oppressiveness.

Very truly yours,

WM. A. OBENCHAIN, Prest.

The "Howe" Ventilator stands today the most remarkable discovery in heating stove construction. We will cheerfully refund the price of any stove not proving Perfectly Satisfactory.

E.C. Coffin Hardware Co.

—Dealer in—

Hardware for the HOME, MINE, MILL, MECHANIC,

PROGRESS BUILDING.

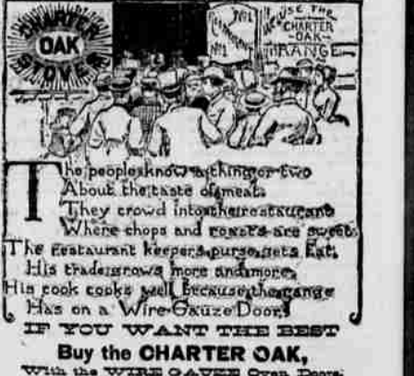

GLOBE - CAFE

24 Main St., Salt Lake City.

Telephone No. 466.

S. F. BALL & CO., Proprietors.

Cooks, Pastry Cooks and Refreshment Contractors.

Suppers, Ice Creams, Candies, Cakes, and every description of Confectionery Furnished in the Shortest Notice.

ORNAMENTED WEDDING CAKES

Shipped All Over the Territory.

Deseret News Company

PIONEER

Bookbindery

OF THE WEST.

ESTABLISHED 1850.

Bookbinding and Paper Ruling

IN ALL ITS BRANCHES.

ABSTRACTS,
COUNTY WORK,
BLANK BOOKS,

—AND SPECIALTIES.—

COUNTY BLANKS.

PRICES FURNISHED ON APPLICATION.

DAVEY TAR BOARD and Best Grade of Materials Used to make our work durable.

ALL WORK GUARANTEED

READY

REFERENCES.

The Second Edition.

Enlarged and Improved, of this most excellent work, has lately been published and is now For Sale at the—

DESERET NEWS OFFICE.

It is Almost Indispensable to Every

Home and Foreign Missionary,

And is a desirable acquisition also to every Student of Theology and other person who values the means of advocating and defending Scripturally and Historically the Principles of the Gospel.

The wishes of the compilers, that the work be published without profit so as to be within the reach of every person desiring it, have been studied in this as well as the first edition, and therefore no discount except for cost of postage is allowed to dealers.

The book is bound in four different styles and sent postpaid to any address at the following

PRICES: 45 cents, 55 cents, 85 cents, and $1.10.