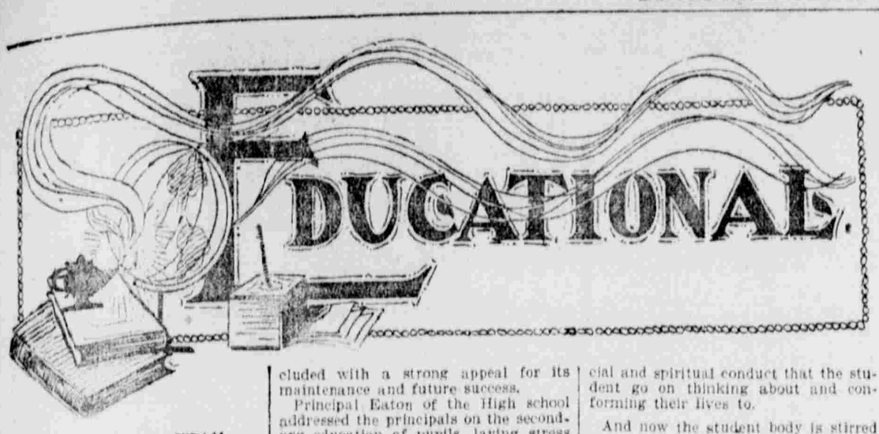

UNIVERSITY OF UTAH.

On Wednesday, the male students of the university were addressed by Dr. Whitney, who is the physician for the Salt Lake City schools. The doctor's subject was "Excessive and Unnatural Ideals."

Number three of the University Quarterly will be issued about Jan. 30. It will contain the official announcement of the two weeks' normal summer institute for teachers that will be held immediately after the close of the school year. The committee appointed to arrange for this institute consists of Professors Stewart, Merrill, Allen and Howell.

Last night Prof. Stewart addressed the school patrons of Mill creek.

Next Wednesday evening, Professors Stewart and Allen will deliver an illustrated lecture at East Jordan.

Mr. George Schow, a sophomore engineer, who discontinued his studies at midwinter last year, registered as a student on Monday.

The fourth year normals have elected Ray Barton to represent them on the University Student Body committee. On Monday the Attic elected Frank Holman to a similar position.

Prof. Stewart has received a letter asking him to conduct a teachers' institute at Malad, Idaho, in the near future.

The members of the track team are doing gym work three afternoons of each week. They now lack physical strength and are working to get in shape for out door training as soon as the snows are gone.

Last night the second year normals gave a dance in the large assembly room of the museum building.

At a meeting of the board of regents on Monday afternoon they decided to take several hundred copies of the University Chronicle. These will be sent to graduates of high schools and academies throughout the state.

On Thursday the preparatory students of the university met and perfected their student body organization. Richard Phoenix was chairman of the meeting and Elsie Ward took the minutes. The report of the committee on constitution was listened to and the constitution was adopted. The offices provided for are: President, vice president, secretary and treasurer, and an executive committee of five, consisting of the president, one member from the normals, preparatory arts and preparatory engineers, and one from the house at large. The officers elected were as follows: President, Lacelle Cummings; vice president, H. F. Syndergaard; secretary and treasurer, Elsie Ward; member of executive committee from the house, Nicholls Morgan. The other members of this committee will be elected by their respective departments.

The indoor baseball game between the soldiers from Fort Douglas and the Varsity freshmen, scheduled for Thursday afternoon, was postponed. Yesterday afternoon the boys played with the signal corps of the N. G. U. at the armory.

Word comes from Cedar City that the plastering on the new building at the Branch normal is almost completed and the plumbing for gas connections is being put in.

SALT LAKE CITY SCHOOLS.

Miss McMannis read a carefully prepared paper on "The Vertical System of Penmanship" before the principals at their session Wednesday afternoon. The lady recounted the events connected with the initiation and progress of this system and quoted freely from authority on the relative merits of systems of penmanship. The paper included an elucidation on the position of the student at the desk, and concluded with a strong appeal for its maintenance and future success.

Principal Eaton of the High school addressed the principals on the secondary education of pupils, laying stress upon the necessity of principals guiding the graduating class from the eighth grade into the High school. The speaker contended that the High school has a just claim upon all those who seek higher education in this city and explained the excellent courses which are now being offered in that institution. He suggested that not only probable matriculants to the High school but also the principals themselves should avail themselves of an opportunity to visit the school, with a view of studying its system and observing its methods of instruction. A concordant spirit was exhibited by the body of principals to the views of the speaker, who also called attention to the fact that the High school has a standing recognition in all colleges except one in the Union—a fact which bespeaks the excellence and thoroughness of the work prosecuted in that institution, whose aim is to serve not only as an intermediate step between the grades and colleges, but also a place of final preparation for the struggles of life.

A feature of the future meetings of principals will be papers by members of that body. The subject matter will be left optional with them, but only treatles on educational topics are expected.

Miss Bowring of the Riverside met with an accident last Tuesday, while indulging in some game with the students. It was found necessary to have her taken home in a conveyance.

Mrs. Larsen of the Union is at present in Arizona, where her invalid husband is staying. She expects to be able to return soon.

Miss Jennie Hanson, formerly of the Lowell, is doing substitute work at the Union.

Mrs. Stockdale, formerly a Utah county teacher, was a visitor at the Franklin, Wasatch, Grant and Lincoln this week.

Miss Morehead is now stationed at the Twelfth school.

The sudden illness of her father has demanded the sudden departure of Miss Mabel Brown of the Franklin for Los Angeles. The length of her stay is uncertain.

Members of the board of education were visiting schools this week.

BRIGHAM YOUNG UNIVERSITY.

Provo—After one semester's work in domestic science, the girls find themselves unfitted to take higher courses in cooking without a more extended knowledge of chemistry. A special class has therefore been organized by Prof. Maw, to meet the exigency.

It took just a five minutes' speech for Acting-President Brimhall to reassert his old time favor among the students of the university. The president is not doing active class work, but his health is such that he finds no difficulty whatever in attending to the routine supervision of the school.

After two weeks of the second semester's work, the school is crowded to its usual capacity at this time of the year. Probably 200 students, in addition to these 900 enrolled last semester, are now in attendance. The largest increase is in the preparatory school, the High school, and the commercial college.

Prof. Eastmond's work in the art classes has grown so popular that demands came to the faculty for new and advanced courses. As these could not be arranged during the present year, the professor organized a class in art criticism, in which the work will be largely done by the students at home, and brought once a week to the teacher for criticism.

Prof. Benjamin Cluff, ex-president of the university, stayed over on the day previous to his starting for Mexico, to bid good bye to the school. His address, which occupied a portion of the hour devoted to theology work was well received; and at the close, the students crowded to the stand to bid him farewell and Godspeed in his new sphere of activity.

Dr. J. M. Tanner visited the school on two different occasions since the opening of the second semester, each time speaking to the students during devotional exercises. Supt. Tanner never fails to leave precepts respecting social and spiritual conduct that the student go on thinking about and conforming their lives to.

And now the student body is stirred up about owning its own campus. A committee called on the city council the other night with a view to the purchase of Temple hill, an eminence on the northeast side of the city, and only three blocks from the school. Considering that students have never yet failed to get what they set out for, it is pretty safe to predict ultimate success in this new move.

One of the most quiet and unostentatious weddings involving a change in the status of the faculty, was that of John T. Hayes and a young lady of Riverton. The only visible difference in the demeanor of Prof. Hayes is a decided improvement in the geniality of his smile; whence the inference is irresistable that Christmas vacation is a good time to get married.

During Prest. Cluff's farewell speech to the student body, he mentioned, among the Utahans who were going to Mexico with him, one of our popular young ladies of the high school, Miss Isabel Chamberlain. For a moment the students did not understand the situation, then a smile began spreading which accumulated at length into a genuine sensation. It was the first notice the school had, that Miss Chamberlain was to marry Prof. Joseph A. Adams, who goes with Brother Cluff to Mexico.

One of the great days in the history of the school this year will be next Saturday afternoon and evening (today), the occasion being the visit of the L. D. S. U. basket ball team. Our boys are not unmindful of the prowess attained by this formidable organization, and have accordingly lost no time in preparation. Last Saturday they played with the Salt Lake team and won on a score of 28 to 8. This score is not quite so high as that made by the L. D. S. U. team in a similar match, but the fact that the time of the innings was five minutes shorter is used to explain the difference. We shall not be in suspense long, however, nor will there be a dearth of attendance and enthusiasm on the occasion of this first struggle for supremacy in the league teams.

L. D. S. UNIVERSITY.

Salt Lake City.—The second of the Grant scholarships for the year has been awarded by vote of the faculty to Student Thomas B. Brighton, '04 of the scientific course.

The school was favored on Wednesday by a visit from former President Done and Hon. William H. King; and the latter addressed the students assembled in a speech of great vigor and clearness.

The basketball team went to Provo today and an exciting contest will come off tonight in that city between the splendid team of the B. Y. U. and our own lusty fellows.

At the opening of the second semester, on Feb. 1, provision is made for all first-year students that may desire to enter them. New classes in the various subjects will be organized, so that eighth grade graduates can enter as well in midwinter as in the fall.

Mayor H. C. Cox and Oscar Kirkham were visitors to the bookkeeping department this week. A number of last year's bookkeeping students returned to school during the past week, and a number of new ones have entered.

Principal Goddard visited Provo on Saturday last and attended the Wasatch stake M. I. A. conference at Heber City on Sunday.

In order to give more time for registration work Instructor Todd has been released from teaching one class in penmanship. The class is now taken by Instructor Ross.

J. H. Spencer, a graduate of the bookkeeping department last year, now bookkeeper for Utah and Idaho sugar companies, was a visitor during the week.

The advanced class in commercial arithmetic will take up partnership adjustments next week. This is the last subject in the course. A number of students finished the beginning budgets and were transferred to the large room during the past week.

Recent developments in the shorthand department show that Director McRae's class in correspondence has completed the advanced work in commercial papers and is now taking up contracts. A new class in correspondence will begin next term, on Monday, Feb. 1, when beginning classes in English and commercial orthography will likewise be organized. Miss Bennion and Miss Woods have returned to the department of shorthand, after an absence due to illness.

The commercial students are active in making preparations for their ball to be given in Christensen's, Jan. 29. The proceeds are for the purchase of instruments for the band. They gave a matinee in the gymnasium yesterday afternoon in the same good cause.

Half a score of the students in theology A visited the Twenty-ninth ward meeting on Sunday evening. Through the courtesy of Bishop McKean they were invited to speak upon the benefits of the theological training received in the Latter-day Saints' university. They did so in brief addresses of the utmost freedom, in the course of which several remarkable testimonies were borne as to the work this institution is doing. It was a pleasant and refreshing thing to hear those who knew whereof they spoke relate their experiences in a Church school.

County Superintendent Christensen of the schools of Juab county recently paid us a pleasant visit. At general assembly he made a brief and inspiring talk, conveying both his congratulations to the students upon the opportunities they enjoy and his advice as to the use of these opportunities. Time, the best of all the possessions we have, he said should be put to the best possible advantage and never idly spent or thrown away, since from its nature when once gone it never returns.

Instructor Lester Mangum of the B. Y. U. paid us a visit on Monday and spoke at devotional exercises. He expressed the fraternal wishes of the sister institution at Provo towards our school and said that the pleasant feeling of fellowship and good will that prevailed in the L. D. S. U was clearly manifest here.

A new method of taking care of the colthing and other property of students has been put into operation for the first time this week. The upper gallery in Barratt hall is used as a depository, a numbered chair being assigned to each student. The gallery is open from 8 to 9 a. m. for the purpose of receiving the clothing; then it is locked till 12 m., when it is again opened for 30 minutes. The room is locked again at 12:30 and re-opened at 3:30 p. m. A custodian is present to receive the property and to supervise its distribution at each of the periods named for opening. It is hoped that this method will do away with confusion and mistakes.

At devotional exercises on Wednesday President Paul said he took pleasure in announcing that in the fifth and hardest paper given this year in examination in the difficult subject of psychology, the following students had achieved special distinction, each receiving 95 per cent or over: Rebecca Gustavson, Maud Nesley, Vera Noall, Laura Divett, Jessie Paskett, Ileene Pratt, Beulah Woolley, Mary Young, Sylvia Compton, Ina Ashton, Margarete Young, and Sarah M. Jensen, and that Leone Asper received 100 per cent. The examination questions were: (1) What is the process of forming a judgment? Name and define its parts. (2) What is an aggregate idea? a concept? an abstract idea? Illustrate. (3) Compare Locke's and Hume's views as to the possibilities of forming an abstract idea. (4) How many and what are the "selves" enumerated by Titchener? by Jarmes? What is the 'self' according to our notes?" This examination is one of seven given in psychology during the first half year, and the time allowed to put the answers into writing was one hour. No member of the class of 34 students failed to reach 75 per cent, and over half the class went above 90 per cent in this examination.

BRIGHAM YOUNG COLLEGE.

Logan, Jan. 15.—A very encouraging and highly profitable lecture on "Courage" was delivered before the members of the Philamathic Literary society last Friday night by Mayor E. W. Robinson.

President Linford made a hasty trip to Salt Lake City last Saturday morning to attend a meeting of the state board of examiners. He returned on Saturday evening.

Elder Richards of Farmington, and Bishop Anderson of Logan Second ward were visitors at the college Sunday school last Sunday. Both spoke valuable words of encouragement, and congratulations to the students.

The Religion class officers and teachers of the Cache stake of Zion held a convention at the college last Sunday.

On Friday night, Jan. 8, the Mutual Improvement associations of the Fourth ward of Logan gave a ball in the college gymnasium.

President McMurrin was a visitor at the college last week. He addressed the students in chapel exercises on Friday morning, giving them some very excellent advice. He came up from Salt Lake City for the purpose of interviewing the missionary students. He was very favorably impressed with this class of young men, and selected more than half of them to leave for mission fields in a short time.

The domestic arts department begun serving lunches last Tuesday, and they will continue through the remainder of the year.

The college basket ball team will go to Ogden tomorrow to play the first match game of the league, with the team of the Weber Stake academy.

Prof. Robinson, at the head of the department of music, will present the carming operetta "Pauline," some time later in the year. His large choir is now at work on the piece, and regular practise is now being held.

Prof. H. Buller, Jr., addressed the students in devotional exercises on Tuesday morning. He encouraged the students to keep up with their studies, and make records that they will not be ashamed of in the future.

Prof. Miller addressed the Saints in Millville last Sunday evening.

The Book of Mormon society of the Brigham Young college met in the faculty room on Tuesday evening.

Prof. Robinson is having band practise more regular than usual. The band boys are planning to attend the basket ball team to Salt Lake City when they play a game in that city.

The training school now has its manual training room well equipped with benches and tools, and the boys of the fifth, sixth, seventh and eighth grades are very busy at work.

Prof. Mosiah Hall will address the Saints at Paradise next Sunday night.

The missionary class held a class meeting on Wednesday afternoon, and rendered an interesting program.

A ball will be given in the gymnasium on Friday night, under the auspices of the class of 1905.

Elder Joel Ricks of Logan city, addressed the students in their weekly meeting, on Wednesday morning. His subject was a consideration of some of his experience in ancient Book of Mormon lands in South America. He has some very peculiar articles, to show the students, which he brought from that country, and the relating of his experience there was intensely interesting to all.

The "invincible" class of 1905 issued a challenge to any class in the college for a friendly game of basket ball. The fourth year class will accept the challenge, and the game will probably come off this week.

Prof. Vernon's class in argumentation was well treated on Thursday morning by listening to a debate carried on by four members of the class. The question was "Resolved, That Hamlet was Not Insane." The affirmative side was defended by David Henderson and Zula Rich, the negative by John Morrison and Olive Baker. Both sides brought out arguments that were indeed a literary treat.

The directors of Thatcher Brothers' Banking company took dinner at the college dining room on Thursday.

The college basket ball team has received a challenge from Fort Douglas. The challenge has been accepted and the game will be played in Logan in the near future.

The classes in agriculture and in horticulture also have been greatly increased by applicants who have come in since the holidays.

Noah Reese, a winter course student, who has been ill of typhoid fever, is now improving rapidly.

The large bookkeeping room, so large that it constituted the assembly hall a few years ago, is now quite well filled with students taking commercial work. There never was such a large number on this department before.

AGRICULTURAL COLLEGE.

Logan.—President Kerr was in Salt Lake Tuesday and Wednesday.

Prof. Ball returned from Portland yesterday morning, where he had been in conference with the entomologists of the northwest.

The Sorosis girls are studying painting this year.

Prof. Hutt's bulletin on pear blight is in press and will be ready for distribution in a few weeks.

Prof. Dryden returned last Tuesday from his trip to California and visit to his family, who are spending the winter there. He reports a very enjoyable trip.

Mr. Arthur Campbell of Massachusetts, a brother of Prof. Campbell, gave an excellent address at chapel last Wednesday on the true function of college organizations and clubs.

The elegant new concert grand Miller piano was placed in the college auditorium last Monday by the Thatcher Music company.

The Agricultural club will give a public entertainment this evening. Dr. Yoder will deliver a lecture illustrated with lantern slides, on rural life in Germany.

Another car of machinery has arrived for the shops. This includes the equipment for the foundry.

Forty new students have registered for the mechanic arts work since the holiday vacation. In the forenoon section there are more men than benches in the carpenter shop.

The expert in charge of the exhibit in mechanic arts and drawing at the St. Louis World's Fair, has requested a complete set of the exercises and drawings used in the work here.

Miss Tillie Gardner brought samples of raisins and almonds from Southern Utah for Mrs. Cotey's food museum.

The second year manual training girls are making lists of kitchen utensils and discussing the relative merits of different materials of manufacture.

New students are still entering for the winter course in domestic science.

Mr. J. C. Thomas, a former student of the college left this week for St. Louis, where he has accepted a position as chemist in a large manufacturing establishment.

WEBER STAKE ACADEMY.

Ogden—Last Friday a week ago, the Hooper basket ball team played our boys at the Lester park pavilion. Notwithstanding the "attitudes" of the Hooper boys and the rigid practises they had been indulging in, they were very much outclassed by the academy team. The score resulted in our favor, 19 to 4.

At devotional, Tuesday morning, Elder H. C. Jacobs was the speaker. His subject was "Early Church Reminiscences." His talk had much to do with Brigham Young and his life from a social as well as a religious standpoint. In the course of his remarks Elder Jacobs exhibited a receipt in Joseph Smith, the Prophet's hand-writing, a pair of boots worn by Brigham Young, a silk handkerchief that he used to carry, a $5 gold piece made from California gold by a mint constructed under the direction of Brigham Young, and a copy of the Book of Mormon bearing date of 1830, and hence one of the first issued. The talk was highly interesting and instructive.

In next week's notes we will report the victory of our team over that of the B. Y. college team of Logan. The game will be played Friday afternoon at the Lester park pavilion, too late to report for this week. This will be the first league game.

On Friday evening, the academy will give another dance in the Parry hall and the proceeds of the same will go to the library.

The first lecture of the series will be given at the academy assembly hall on Monday evening at 8.15 p. m. Dr. J. M. Tanner will be the lecturer and his subject will be, "What the Nations Are Doing." Between 400 and 500 tickets are in circulation; therefore we anticipate a large audience, and a good time.

Most members of the faculty anticipate attending the Sunday school convention of five stakes which will be held in Salt Lake City next Sunday.

A committee consisting of Principal D. O. McKay, W. M. McKendrick and S. D. Bradford was appointed to draft resolutions with reference to the project of the Church summer school to be established, and the same to be presented to the committee that has the location of the school in hand.

The academy board of directors, through the efforts of President L. W. Shurtliff, has secured the vacant lot adjoining the academy. The students congratulate the members of the board on their successful effort, and extend a hearty vote of thanks for their interest in the growth of our school. This is the first step toward expansion.

BRANCH NORMAL.

Cedar City—Prin. Porter has been detained from school suffering from an attack of tonsilitis.

Classes were suspended until 10 o'clock Monday morning. A breakage in the heating plant, shutting off the supply of steam, was the cause.

The following staff has been selected to manage the branch norman department in the University of Utah Chronicle: Editor-in-chief, Rose Fuller; Literary editor, Ann McMullin; alumni editor, Ethel Ashdown; local editors, Rupert E. Lee Wixom, Mina Gray, Lionel Stoutt; business managers, Clarence Jones, Pearl Higbee.

Prin. Porter occupied the chapel period last week, giving some very instructive talks on the cultivation of imagination and how to study.

A number of new students have registered since the holidays.

The first year class has issued invitations to its members and their partners for a program party to be given in the assembly room Friday, January 15.

Junius Foster, one of the Branch Norman students of the first three years, was recently appointed cashier in the Bank of Southern Utah, just established in Cedar City. Mr. Foster is from St. George; he recently returned from a mission to Australia.

TO HANDLE TAMMAMY'S FINANCES.

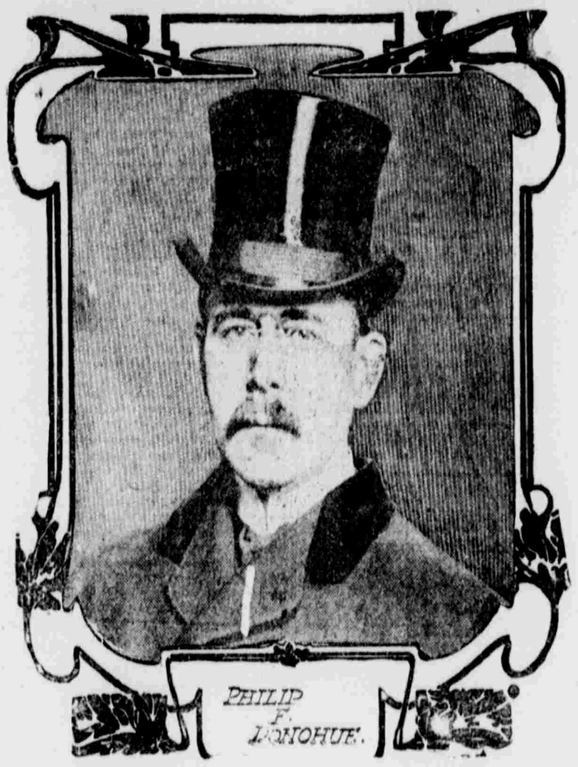

P. F. Donohue, the new treasurer of Tammany hall, is one of the young men of the organization now coming so much to the front. He is a personal friend of the Tammany leader, Chas. F. Murphy. Although only 25 years of age, he is regarded as a very forceful character.

FIRE CHIEF KILLED.

One of the youngest and best-known fire fighters in the country, Martin M. Coleman, whose tragic death at a sensational fire in New York, the other day, attracted widespread attention, as Coleman had won much celebrety and many medals for his rapid rise, due to extraordinary bravery.

MAKE PEACE WITH YOUR STOMACH.

You Are Sure to Lose If You Attempt the Use of Force and Violence.

You cannot force your stomach to do work that it is unable and unwilling to do. It has been tried time and time again with always the same result. The stomach is a good and faithful servant; but when pushed beyond the limit it rebels. Some stomachs will stand much more abuse than others, but every stomach has its limit; and when that limit is reached it is a very dangerous and unwise proceeding to attempt to force it into doing further work. The sensible and reasonable course is to employ a substitute to carry on the work of digestion and give the stomach an opportunity to recuperate and regain its lost strength.

Stuart's Dyspepsia Tablets are the only perfect substitute to take up and carry on the work of tired, worn-out stomachs. They are natural and easy in their work and cause no disturbance in the digestive organs. They contain all of the essential elements that make up the gastric juice and other digestive fluids and will digest any food that a strong, healthy stomach will, and do it in the same time and in the same way. They work independently of surrounding conditions and the fact that the stomach is weak or diseased does not influence them at all in their useful and effective work. They will digest food just as well in a glass jar or bottle as they will in a stomach. You can see that for yourself by putting one of them into a jar with a square meal and some water to enable it to work.

Stuart's Dyspepsia Tablets, by thus relieving the stomach of its work, enable that organ to rest and recuperate and regain its health and strength. The process is perfectly natural and plain. Nature will heal the stomach just as she heals a wound or a broken limb, if she is not interfered with and is permitted to do her work in her own way. All interference is prevented by Stuart's Dyspepsia Tablets.

Stuart's Dyspepsia Tablets are for sale by druggists everywhere at 50 cents a box, and if you are afflicted with dyspepsia, one box will make you feel fifty times better. You will forget you have a stomach and rejoice in the forgetfulness. No druggist would be so shortsighted as to try to get along without Stuart's Dyspepsia Tablets, for they are so popular and are so well known for the good they have done and the happiness they have caused that any druggist caught without them would lose the confidence of his customers and be regarded as below the standard. His business would suffer as a result and his patrons would go to other stores and buy their other drugs there as well as their Stuart's Dyspepsia Tablets.

A Prominent Trainman.

The many friends of G. H. Hausan, engineer L. E. & W. R.R., at present living in Lima, O., will be pleased to know of his recovery from threatened kidney disease. He says: "I was cured by using Foley's Kidney Cure, which I recommend to all, especially trainmen who are usually similarly afflicted." Sole agents, F. J. Hill Drug Co.

THE STATE BANK OF UTAH.

SALT LAKE CITY.

Joseph F. Smith - - President
Wm. B. Preston - - Vice President
Charles S. Burton - - - Cashier
Henry T. McEwan - Assistant Cashier

DIRECTORS:

Heber J. Grant, Isaac Barton,
Joseph F. Smith, James D. Murdock,
Chas. S. Burton, Byron Groo,
Wm. B. Preston, Heber M. Wells,
A. W. Carlson.

Commercial Banking in all its branches. Accounts Solicited.

U. S. DEPOSITORY.

DESERET NATIONAL BANK.

Salt Lake City, Utah.

Capital $200,000.00
Surplus $250,000.00

Safety Deposit Boxes for Rent.

L. S. Hills, - - - - President
Moses Thatcher, - - Vice President
H. S. Young, - - - Cashier
Edgard S. Hills, - - Assistant Cashier

B. H. SCHETTLER,

BANKER.

SALT LAKE CITY, UTAH.

Five Per Cent Interest paid on time deposits.

22 Main Street. Opposite Co-op.

WELLS FARGO & CO., BANK

Salt Lake City, Utah. (Established 1852.)
The oldest and strongest bank in Utah.
Capital, Surplus, Undivided profits $13,336,812.46
Transacts a general banking business. Domestic and foreign. Direct connections with banks in all principal cities of the world.
ISSUES.—Drafts, letters of credit, telegraphic transfers on all prominent cities. Deposits received—subject to check.
H. G. MILLER, Cashier.
H. P. CLARK, Asst. Cashier.

McCORNICK & CO.,

BANKERS.

SALT LAKE CITY, - - - - UTAH.

Established 1873.

The DESERET SAVINGS BANK

DIRECTORS:

W. W. Riter, President; Moses Thatcher, Vice President; Elias A. Smith, Cashier; James Sharp, John R. Barnes, John C. Cutler David Eccles, A. W. Carlson, Geo. Romney, J. R. Winder, E. R. Eldredge, Reed Smoot, W. F. James.
Four Per Cent Interest Paid on Savings.

COMMERCIAL NATIONAL BANK.

Capital Paid in $500,000.
General Banking in all its Branches.
DIRECTORS:
John J. Daly, O. J. Salisbury, Moylan C. Fox, W. F. Noble, Geo. M. Downey, John Donnellan, A. P. Holden, J. B. Cosgriff, J. E. Cosgriff.

Capital fully paid 120,000.00

WALKER BROS.,

BANKERS.

Established 1859. Salt Lake City, Utah. Incorporated 1903.
Transact a General Banking Business. Safety Deposit Boxes for Rent.

NATIONAL BANK OF THE REPUBLIC.

U. S. DEPOSITORY.
FRANK KNOX ..... President
J. A. MURRAY ..... Vice President
W. F. ADAMS ..... Cashier
CAPITAL PAID IN, $300,000.
Banking in all its branches transacted. Exchange drawn on the principal cities of Europe.
INTEREST PAID ON TIME DEPOSITS.

The Best Thing

about That Good Coal is that you don't need to keep it unless you like it. It's the strongest guarantee of its quality that we stand here with your money to redeem every promise.

BAMBERGER,

THE MAN ON MEIGHN ST.,
Successor to the
PLEASANT VALLEY COAL CO.

Children Poisoned.

Many children are poisoned and made nervous and weak, if not killed outright, by mothers giving them cough syrups containing opiates. Foley's Honey and Tar is safe and certain remedy for coughs, croup and lung troubles, and is the only prominent cough medicine that contains no opiates or other poisons. Sole agents, F. J. Hill Drug Co.

BLOOD POISON

On account of its frightful hideousness, Blood Poisoning is commonly called the King of All Diseases. It may be either hereditary or contracted. Once the system is tainted with it the disease may manifest itself in the form of Scrofula, Eczema, Rheumatic Pains, Stiff or Swollen Joints, Eruptions or Copper Colored Spots on the Face or Body, little Ulcers in the Mouth or on the Tongue, Sore Throat, Swollen Tonsils, Falling out of the Hair or Eyebrows, and finally a Leprous-like Decay of the Flesh and Bones. If you have any of these or similar symptoms, get BROWN'S BLOOD CURE immediately. This treatment is practically the result of life work. It contains no dangerous drugs or injurious medicine of any kind. It goes to the very bottom of the disease and forces out every particle of impurity. Soon every sign and eruption disappears, completely and forever. The blood, the tissues, the flesh, the bones and the whole system are cleansed, purified and restored to perfect health, and the patient prepared anew for the duties and pleasures of life. BROWN'S BLOOD CURE, $2.00 a bottle, lasts a month. Made by DR. BROWN, 338 Arch St., Philadelphia. For sale in Salt Lake only by F. C. Schramm, First South and Main Sts.

DR. J. B. KEYSOR,

240 South Main Street, Over Davis Shoe Store.

Best come to us for examination and some advice; there is no charge for either.

Teeth extracted ....$ .25
Good set of teth 5.00
Amalgaman or silver filling 1.00
Gold fillings $1.00 and up.
Teeth cleaned.. .... 1.00
Solid gold crowns 22k.. .. .. 5.00
Bridge work per tooth.. .. .. 5.00

MITCHELL & LEWIS CO., Limited,

RACINE, WISCONSIN.

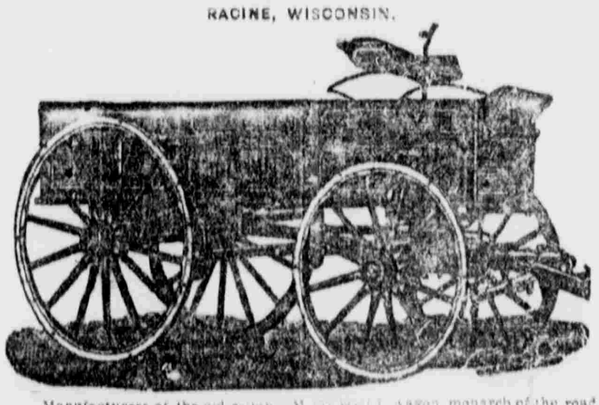

Manufacturers of the old reliable Mitchell wagon, monarch of the road. Also all kinds of spring wagons. The Mitchell steel skein wagons are the best in the market, and are made expressly for the Utah trade. Call on the Utah Implement Co., Salt Lake City.