

JOSEPH F. SMITH, President

HORACE G. WHITNEY, Sec'y and Treas.

THOMAS R. CUTLER, Vice-Prest. and Gen'l Mgr.

# The Utah Sugar Company

**CAPITAL - - \$6,000,000**

FULLY ISSUED

Factories at LEHI AND GARLAND, UTAH

Owners of the BEAR RIVER CANAL  
& POWER SYSTEMS

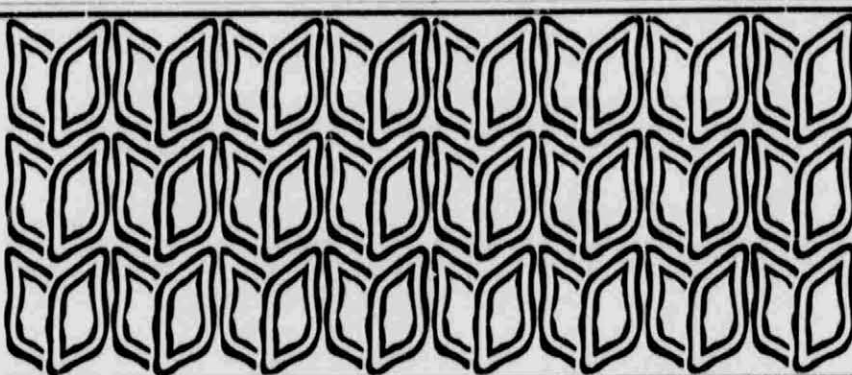

# The Idaho Sugar Company

**Authorized Capital \$5,000,000**

ISSUED \$3,500,000

Factories at SUGAR CITY, IDAHO FALLS and BLACKFOOT - IDAHO

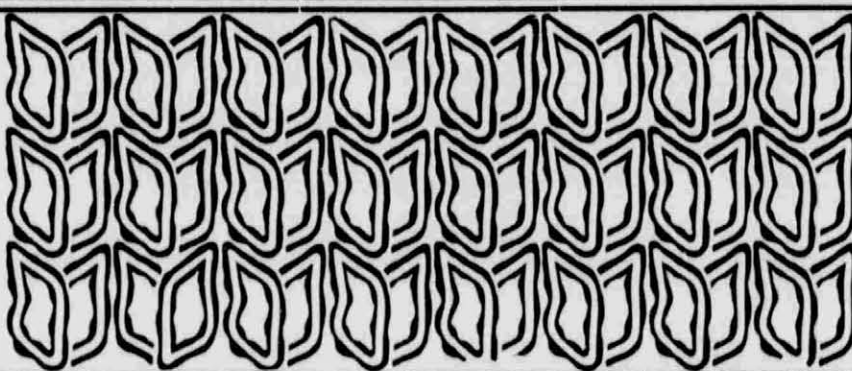

# Western Idaho Sugar Co.

**Authorized Capital \$2,000,000**

ISSUED \$1,000,000

FACTORY AT NAMPA, IDAHO

General Offices at Salt Lake City, Utah - Deseret News Annex

