

ONE OF MOST PROMISING NEVADA MINING DISTRICTS

Some of the Properties Which Are Coming to the Front in the Vicinity of Stateline.—The Advent of the San Pedro, Los Angeles & Salt Lake Road Promises to Start a Big Mining Boom in the Vicinity.

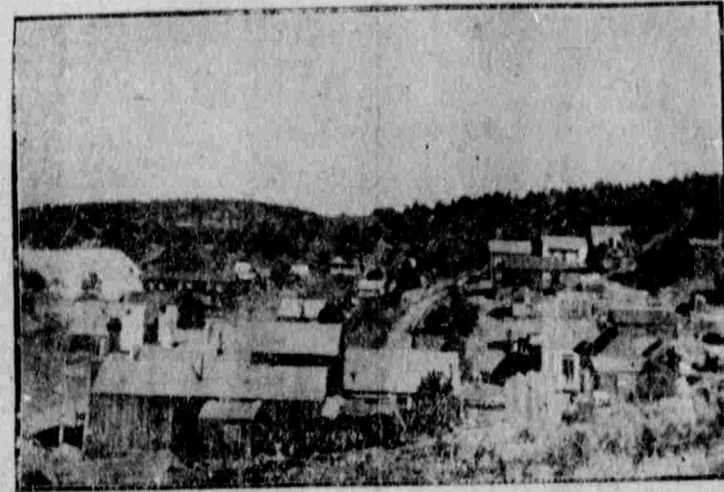

MINING CAMP OF FAY, NEVADA.

Special Correspondence.

Fay, Nev., Nov. 18.—That the people of Utah do not realize and appreciate the vast extent of the mineral wealth hidden beneath the rugged mountain crests of their state has come to be an axiom.

That a region so rich in the precious metals as State Line and Eagle Districts should so long remain unnoticed is beyond understanding. Within 16 miles of a railroad, lying in an undulating country, one of access by good wagon roads, and abundantly supplied with good timber, it has been ignored by the prospector until within the last few years. As if awakened of its lethargy in the past, it is now about to awaken, and redeem itself. It has taken on activity during the present year that promises to outdo Pioche and other famous mining camps of former days.

The town of Fay, which is just over the state line in Nevada, witnesses the commencement of new buildings every week, and is rapidly taking on the appearance of a well established mining camp. This transformation is readily explained by a visit to the surrounding mines and claims—nearly all of which are on the Utah side.

It is doubtful if there is any section in the whole State of Utah which gives the same promise of mineral wealth at the same stage of development as this section. New discoveries are being made nearly every day, and the richness and vastness of the new ore bodies being uncovered almost beggar description.

The history of the Johnny mine at Stateline is too well known to need repeating. Fortunes have been made in the brief period of time since its discovery, and it now bids fair to make as great a gold producer as any property in the state.

Another mine that has proven beyond

age value, and in order to satisfy the curiosity of his visitors, a jagged piece of the creamy colored quartz was carefully taken from the dump, quickly reduced to powder, and with a small gold pan the rock was washed away, leaving a beautiful trail of minute virgin gold colors.

Across the gulch from the Snowflake is situated the Jennie group of seven claims; Mr. C. A. Short being the principal owner. This property only awaits the magic touch of capital to place it on the list of other fine producers in this locality.

Some of the other properties which give great promise to their owners is the Iris, comprising a group of 26 claims. A 200 foot shaft has been sunk on this property with 250 feet of drift, with a fine fissure vein showing in the face of the drifts. The personnel of the company consists of O. J. Sellsberry, president; Grant Smith, manager; and Col. J. T. Donnellan being one of the directors.

The Homestead company situated north of the Iris, is "sawing wood and saying nothing," but a 35 ton plant has been built, over night as it were. This property is under good management, which knows what it wants, and knows how to get it.

Probably the richest and most promising property to be found in the Stateline district, about three miles from Fay, is the Independence. This company has three patented claims and a fraction. About \$10,000 has already been expended in development, hoisting works, boiler and pump shop, machinery, etc., and has now about 1,000 tons of good ore on the dump awaiting the erection of a mill which the company is contemplating installing. This ore has all been taken from the 236 foot shaft and crosscut while doing development and assessment work. Samples taken from the surface croppings have as-

sayed as high as \$50 in gold and 240 ounces in silver, being the richest ever found in this locality.

The character of the ore of this mine is a marble white colored quartz, honeycombed with channels filled with carbonates of various shades from the lightest yellow to coffee brown.

The Independence company have been too much occupied extracting the gold ore in sight to prospect their property for new and richer deposits to any extent, but the last prospecting done developed a very rich vein about two feet in width, and intersecting the main ledge 200 feet from the shaft. This ore is heavily iron stained, and is a good indication that the values will increase as greater depth is attained.

The ore from this vein could be shipped at a handsome profit, but the company prefers to wait and handle the output with their own mill.

With sufficient wood on the property to supply a lion-ton mill for 20 years, and with plenty of water already developed; with vast quantities of ore in sight, and acres of new territory yet to be explored, the Independence looks to the future with all confidence that its name shall not have been given in vain.

It is a safe prediction that when the new San Pedro road has laid its last connecting rail between Salt Lake and Los Angeles, some bonanzas will be discovered in the Stateline and Eagle Valley districts equal to any along its entire course, and in fact, if the evidence is to be taken as seen, and the faith of those best acquainted with the country to be relied upon, Utah and Nevada may now join hands in a hearty congratulation over the possession of the wonderful deposits of gold nature has stored away in her generous bosom.

WHY SHE WAS ANXIOUS.

During the debate on the statehood bill, pending in the last Congress, there came to members of both houses from time to time many anxious inquiries from points in the interested territories asking information as to the prospect of the bill becoming a law. These inquiries came in the form of both letters and telegrams, and the services of many clerks were required to answer them, in view of the exceedingly large number received. One case was particularly noticeable,

as well as amusing. The anxious inquirer was a woman living in Oklahoma. She would write or telegraph nearly every day. Apparently the stereotyped reply she received from the delegate from her territory did not satisfy her, for pretty soon she appeared in person and began to haunt the capital. The degree of anxiety that this lady evinced in the question whether Oklahoma would be granted admission to a state finally aroused the curiosity of the delegate.

"May I ask, madam," he inquired, "the degree of interest you have in this measure?"

The lady hesitated. "Must I tell?" she asked.

"Not necessarily, of course," replied the delegate, "but it would gratify my curiosity if you did."

"Well," was the reply, "if you'll not let it go any further, I'll tell you. I went to Oklahoma to establish a residence so that I might get a divorce from my husband, who, I may incidentally remark, is certainly a brute. My attorney tells me that territorial divorces may not stand, but if the territory is granted admission the divorce will surely stand. So I should be grateful if you were to hurry this bill

through, because I want to marry a friend whom I have known since childhood. I think that Mr. Beveridge, who is opposing this bill, ought to be ashamed of himself."

Unfortunately for this lady, the bill was talked to death.—Philadelphia Post.

Cancer Increasing.

This disease has quadrupled itself in the last 40 years. This is made manifest by the increased number of patients applying to Dr. Bye, of Kansas City, Mo. His offices are crowded continually by patients from every state in the Union. Dr. Bye is the discoverer of a combination of Medicated Oils that readily cure cancer, tumor, catarrhs, piles, fistula, and all skin and womb diseases. Write for Illustrated Book, Address DR. W. O. BYE, Drawer 1111, Kansas City, Mo.

MUSIC TEACHERS.

All who desire to consult the list of the representative professors and music teachers of Salt Lake should read the "Musicians' Directory" in the Saturday "News."

SPECIAL

Thanksgiving "Drives!"

WILL PREVAIL IN EVERY DEPARTMENT NEXT WEEK, Until Thanksgiving Eve We Give Our Last Year's Customers our Thank Offering in kind for their Esteemed Patronage During the Past Year. And to those who have not been our customers for the past year we give them such bargains as will help cover the loss they have made in buying their goods outside of our always Value-Giving Store.

The Slip-On
KID GLOVE.

Our Special Thanksgiving Offering at \$1.00 a pair.

The Slip-On is the season's latest Kid Glove. Novelty for street wear. It is made with the loose wrist, easy to Slip-On and Slip-Off, made of finest lambskin and most perfect in fit. It's a splendid \$1.00 grade. On sale at...

\$1.00.

ESTABLISHED 1864

F. Auerbach & Bro.

ONE PRICE TO ALL NEVER UNDERSOLD

We are sole agents for California
LEMOLA LEMON TOILET SOAP

made from the medicinal properties of the Lemon. It has no equal for Toilet and Medicinal Use, cures sunburns and tan and is unequalled for the complexion, making the skin soft and smooth after using.

Price for large Lemon Shape Bar
15 cents

Two for 25c.

A Sale of Fancy Jersey Cloakings and Eiderdown

TWO OF THE LARGEST FACTORIES OF TWO GREAT CITIES SELL TO OUR NEW YORK REPRESENTATIVE THEIR ENTIRE STOCK AT AN IMMENSE DISCOUNT. THE MARK-DOWN MAN HAS MADE HAVOC OF PRICES, and begins Gigantic Aggregation of New Fancy and Plain Eiderdowns—the choicest patterns for Lounging Robes—the most elegant designs for Bath Robes—the daintiest coloring for Children's Cloaks—the richest qualities for Opera Cloaks—at about 1/2 Price.

We present Quotations—but the only effectual way of really knowing the Values is to see them. Come to the Sale.

| | | | |
|---|--|--|--|
| <p>Wool Eiderdowns.</p> <p>The best Wool Eiderdown ever sold at 25c, 27 inches wide, all colors, on sale this week at just half price (per yard).....</p> <p>17 1/2c</p> | <p>Crepon Eiderdowns.</p> <p>27 inches wide every shade you can think of on sale this week at just half price (per yard).....</p> <p>20c</p> | <p>YARD WIDE Wool Eiderdowns.</p> <p>Soft and downy, beautiful colorings, value 70c, on sale at (per yard).....</p> <p>35c</p> | <p>75c WAVY Jersey Cloakings.</p> <p>40 inches wide, all wool, and all shades, on sale this week at (per yard).....</p> <p>38c</p> |
| <p>50c All-Wool Eiderdowns.</p> <p>400 pieces all plain and wavy effects, regular price \$1.00, 50c slaughtered next week at, per yard.....</p> <p>25c</p> | <p>80c and 85c Wool Eiderdowns.</p> <p>Exceptional rich qualities, plain or wavy effects, full yard wide, all colors, on sale next week per yard.....</p> <p>48c</p> | <p>Jersey Eiderdown.</p> <p>Double width Jersey Eiderdowns, fancy designs, for bath robes and lounging robes, worth \$1.25, on sale at.....</p> <p>62 1/2c</p> | <p>1.50 Fancy Eiderdowns.</p> <p>the handsomest patterns and colorings for lounging robes, double width, 54 inches wide, on sale next week at per yard.....</p> <p>79c</p> |
| <p>Princess Eiderdowns.</p> <p>The Double Width Princess Eiderdowns in fancy patterns and colorings, 54 inches wide, worth \$2.00 and over, in this sale, per yard.....</p> <p>1.20</p> | | | |

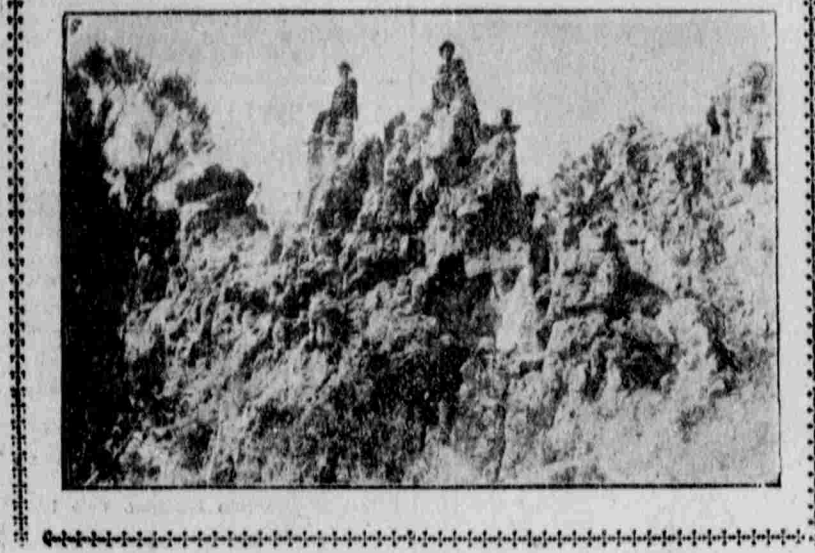

ORE CROPPINGS ON INDEPENDENCE.

a doubt to be a bonanza is the Horse Shoe at Fay. This property, under the efficient management of Mr. G. Prey Smith, is to be equipped with new and modern machinery capable of handling the increased product. Mr. Smith has recently acquired a bond on the Snowflake group of claims owned by Messrs. Short and Elliott. Upon this property the vein—or more properly speaking, the quarry that has been opened up during the past three weeks, is one of the most gigantic deposits of gold bearing quartz ever discovered in the west. This vein has been crosscut for over 40 feet with no foot or hanging wall yet in sight, and yields an average value of from \$12 to \$16 gold per ton. This ledge is solid quartz, with the exception of two or three strata of porphyry and the free gold can be seen with the naked eye anywhere across its width. It is estimated that this ore can be mined and concentrated by process, at a total cost of \$2.50 per ton. It is the intention of the owners of this property to erect a mill of 500 tons daily capacity, the ore to be handled entirely by gravitation. This wonderful ledge has been traced for one and one-half miles on the surface, and there can be no doubt that the ore body is permanent and continuous. Mr. Smith will employ 20 men on this new discovery, blasting out the ore to be ready for the new mill when completed.

Adjoining the Snowflake on the west the Buck mine is working quite a force of men, and hauling the ore to the Horse Shoe mill for extraction. Mr. John Clark, the manager of this property, states that he is now working in a very large vein of ore of good aver-

The Great Suit Excitement!

The way TAILORED SUITS in our CLOAK DEPARTMENT have been availing out within the past week, has kept our Chief and his helpers on a quick move. Healthful activity and it's liked by all. The balance of our Suit Stock and 100 NEW TAILOR MADE SUITS received during the last few days will be put on sale tomorrow at 1-3 off. The reductions are bona fide.

- We Have Marked Down
- All \$10.50 Suits to.....\$6.95
 - All \$13.50 Suits to.....\$8.35
 - All \$17.50 Suits to.....\$11.65
 - All \$20.00 Suits to.....\$13.35
 - All \$25.00 Suits to.....\$16.65
 - All \$30.00 Suits to.....\$20.00
 - All \$37.50 Suits to.....\$25.00
 - All \$45.00 Suits to.....\$30.00
 - All \$50.00 Suits to.....\$33.35
 - All \$60.00 Suits to.....\$40.00
 - All \$75.00 Suits to.....\$50.00

- We Have Marked Down
- All \$7.50 Misses' Suits to.....\$5.00
 - All \$10.00 Misses' Suits to.....\$6.35
 - All \$12.50 Misses' Suits to.....\$8.35
 - All \$15.00 Misses' Suits to.....\$10.00
 - All \$20.00 Misses' Suits to.....\$13.35
 - All \$25.00 Misses' Suits to.....\$16.65

THANKSGIVING "DRIVES" IN Boys' Clothing and Gents' Furnishings

Value that must surprise, for they are the best we ever made. Better than we have ever presented, even by the great Eastern houses.

GENTS' DRESS SHIRTS—These are of the latest up to date pattern, being carefully selected for their fall trade, and are made up in the very best percales, stiff bosoms, open back and front. Sizes 14 to 17. Regular \$1.25 values. **THANKSGIVING SALE PRICE.....98c**

BOYS' FELT HATS—We have just received another shipment of Boys' and youths' Felt Hats, in all the latest blocks. VALUES \$1.25 to \$1.50, for one week our **THANKSGIVING SALE PRICE.....98c**

SAMPLE LINE OF MEN'S SWEATERS—This is a great opportunity to buy a good sweater for little money. Strictly all wool, in plain and fancy colors. Regardless of cost our **THANKSGIVING SALE PRICE.....\$1.25**

BOYS' TWO-PIECE SUITS—These suits are the well known Grindstone Brand, ages 8 to 16 years, pants with double knees and seat, coat double breasted and square tops. Regular \$4.00 and \$5.00 values. **THANKSGIVING SALE PRICE.....\$3.00**

BOYS' OVERCOATS—Made in the latest ultra styles, and of excellent wearing materials. These coats can not be duplicated elsewhere for less than \$6.00 and \$7.00 values. Special for our **THANKSGIVING SALE PRICE.....\$4.25**

BOYS' RUSSIAN BLOUSE SUITS—These come in patterns of Royal Blues, Navy Blues and Maroon. Ages 3 to 8 years. These are our regular \$6.00, \$6.50 and \$7.00 suits. To clean up this lot they all go at **our THANKSGIVING SALE PRICE.....\$4.95**

CHILDREN'S HEAVY NON-SHRINKING NATURAL WOOL VESTS AND PANTS—In sizes 16 to 24 size, 16 on sale at with a 5c rise each size.....**15c**

Ladies' Jersey ribbed cream faced vests, all sizes, the 25c grade at.....19c

Children's jersey ribbed fleeced Union Suits, all sizes, on sale at.....25c

Ladies' extra heavy fleeced, very fine ribbed vests and pants, all sizes, on sale at.....39c

The finest quality Harvard made silk and hosiery thread mixed vests and pants, all sizes, regular \$1.50 quality on sale at.....\$1.10

Ladies' heavy quality fast black best 50c cashmere hose, on sale at.....35c

Ladies' extra fine black cashmere hose, all sizes, plain or with natural gray split sole, the \$1.00 grade on sale at.....75c

Children's cashmere wool bicycle hose, fast black, all sizes, the best 30c quality at.....35c

Ladies' finest all wool cashmere Union Suits, in natural gray, all sizes, on sale at.....\$2.15

Ladies' Harvard made best silk and wool mixed Union Suits in white or natural gray, regular price \$4.50, on sale, all sizes at.....\$3.50

AN UNDERWEAR AND HOSIERY SALE

With Most Tempting Price Inducements.

We want you to come here and investigate our special Thanksgiving offerings. It's sure to be a satisfactory visit.

The underwear and hosiery at our low prices, tell such a forceful story of true economy that they are sure to convince careful buyers of the wisdom of buying here.

Children's heavy non-shrinking natural wool vests and pants, in sizes 16 to 24 size, 16 on sale at with a 5c rise each size.....**15c**

Ladies' Jersey ribbed cream faced vests, all sizes, the 25c grade at.....**19c**

Children's jersey ribbed fleeced Union Suits, all sizes, on sale at.....**25c**

Ladies' extra heavy fleeced, very fine ribbed vests and pants, all sizes, on sale at.....**39c**

The finest quality Harvard made silk and hosiery thread mixed vests and pants, all sizes, regular \$1.50 quality on sale at.....**\$1.10**

Thanksgiving Specials In Dress Goods.

You who are Judges of Dress Goods values will readily pronounce the offerings as exceptional. The price reductions have been extremely radical notwithstanding the high character of the grades and their desirability.

SKIRTING MOREENS.

Plain and changeable effects, in brown, gray, blue, tan, green, red, heliotrope and black. Regular value 60c, 70c, 80c. As a **THANKSGIVING SPECIAL (per yard).....**

30, 35, 50c

SHRUNK CHEVIOT.

For walking suits a most desirable material for wet weather wear; comes in all the shades of blue, brown, tan, gray, red and black. Value regularly sold for 85c. As a **THANKSGIVING SPECIAL (per yard).....**

63 cts.

PANAMA AND CANVAS CLOTH.

46 inches wide, in all the wanted shades of blue, brown, tan, gray, red, and black. Values \$1.00 to \$1.25. As a **Thanksgiving Special (per yard).....**

75 cts.

BLACK DRESS GOODS.

Our entire stock of high grade black Dress Goods, consisting of Granites, Chevots, Zibelines, Voles, Silk and Wool Novelties, Broadcloths, Venetians, etc., specially priced for Thanksgiving and advance Christmas offerings. Priestley's and Lunnis Weavers MEANING PERFECTION.

Greatest Winter Coat Selling WEEK OF THE YEAR.

A sensational sale that will bring to this store more people than all other Bargains combined. A great event that is positively matchless.

\$10 and \$12 Winter Coats, \$5.98

1,000 WOMEN'S Zibeline, Kersey and fine Beaver cloth, Box and Monte Carlo Coats; made 27 and 30 inches long, some lined with guaranteed satin. About 10 different styles to select from, in colors, black, navy blue, castor, tan and oxford grays, sizes 32 to 44, extra good values at \$10.00 and \$12.50. As a special Thanksgiving drive for this week—

\$5.98

THANKSGIVING Sale of Fine Linen Table Sets

It behooves every woman in this city to attend this special selling if she would save money on linens that will ever be a source of comfort to her.

To begin with, note the reductions on these sets of satin damask table cloths with border all around and napkins to match in the most beautiful designs:

- \$5.00 sets on sale.....**\$2.98**
- \$6.50 sets on sale.....**\$4.40**
- \$8.75 sets on sale.....**\$6.40**
- \$11.00 sets on sale.....**\$7.95**
- \$12.50 sets on sale.....**\$8.65**
- \$14.00 sets on sale.....**\$10.70**
- \$17.00 sets on sale.....**\$12.80**
- \$18.50 sets on sale.....**\$13.70**
- \$24.00 sets on sale.....**\$18.30**

A Concord of hemstitched linen table sets, at cut price, each set accompanied with correct napkins to match and prices so low it will be easy to make your choice:

- \$7.50 Hemstitched table sets, on sale at.....**\$5.25**
- \$8.50 Hemstitched table sets, on sale at.....**\$6.60**
- \$10.00 Hemstitched table sets, on sale at.....**\$7.35**
- \$12.00 Hemstitched table sets, on sale at.....**\$8.45**
- \$13.50 Hemstitched table sets, on sale at.....**\$10.15**
- \$16.00 Hemstitched table sets, on sale at.....**\$12.35**
- \$20.00 Hemstitched table sets, on sale at.....**\$15.60**
- \$22.50 Hemstitched table sets, on sale at.....**\$17.70**
- \$27.50 Hemstitched table sets, on sale at.....**\$22.00**

DO IT NOW! Get Ready For Winter.

OUR SHOE DEPARTMENT is the Best Place in Utah to Buy Your Winter Footwear.

UTAH MINING MACHINERY AND SUPPLY COMPANY,

224-226 S. WEST TEMPLE STREET.

Agents Ingersoll-Sergeant Drill Co. Sheet Metal Works. Steam "Electric" and Gasoline Hoists. Quarry and Mining Supplies. Mine Cars, Cages and Ore Buckets. Reebing Steel Wire Rope.

Utah Mining Machinery & Supply Co.,
Telephone 303. J. E. CALICHER, Manager.

Buy Warm Bedding And Save Coal!

It's Economy these times of High Prices on fuel to save Coal by using plenty of Bed Clothings—Better for Health—easier on your Pocketbook. As a Thanksgiving Drive we offer \$6.50 Notched Gray Wool Blankets, \$6.50 Red Ad-Wool Blankets, \$6.50 White Wool Blankets, 10-4 and 11-4 sizes, THIS WEEK at (per pair).....

\$4.60.