DESERET EVENING NEWS.

TRUTH AND LIBERTY.

NO. 125. WEDNESDAY EVENING, APRIL 18, 1888. SALT LAKE CITY, UTAH TERRITORY. VOL. XXI.

CHICAGO TRADE.

L. WOLFF MANF'G CO.

MANUFACTURERS OF A FINE GRADE of Plumbing Supplies and Sanitary Specialties

All kinds of Plumber's Materials in Brass, Iron, Copper, Marble, and Cabinet Work incidental to Plumbing.

A full line of Sanitary Water Closets of the latest and most approved styles.

Monarch, Porcelain, Plain and Rolled Edge Bath Tubs, Laundry Tubs, Sitz Tubs, Kitchen, Slop and Pantry Sinks always on hand.

General Office, 23-111 West Exhibit Rooms, 18 Dearborn Street. Lake Street. Factories—23-111 West Lake Street, and Carroll and Hoyne Avenues, and Fulton Street.

CHICAGO, - - ILL.

Write for Catalogues. 1fy

J. S. FORD, JOHNSON & CO.,

MANUFACTURERS OF

CHAIRS,

RATTAN SETTEES AND REED FURNITURE,

AND

CHILDREN'S CARRIAGES,

302 and 304 Wabash Avenue, CHICAGO.

For sale at all the Principal Furniture Stores throughout the Territory. d1y

KIRK'S

FLOATING SOAP

IS

THE CHIEF

For the Bath, Toilet and Laundry Know White and Absolutely Pure.

If your dealer does not keep White Cloud Soap, send 16 cents for sample cake to the makers,

JAS. S. KIRK & CO.,

CHICAGO.

ST. LOUIS TRADE.

MUNSON & CO.

WESTERN

Homeopathic Pharmacy,

No. 411 Locust Street,

ST. LOUIS, MO.

Largest and most reliable Stock of Medicines, Books, Cases, and other Homeopathic Goods in the West.

Our Goods are used by all prominent Physicians in Salt Lake City, and in the Territory.

Orders from the Country are promptly filled, and Goods sent by Express.

Bockstruck's Coca Elixir, The Great Tonic, 50cts and $1.00.

Munson & Co's Croup and Cough Syrup, a remedy, which has no equal in the treatment of Croup and general Coughs, it gives immediate relief, and cures permanently. Price per bottle 25 cts.

Our complete *Homeopathic Guide and Price List* is sent *Gratis* to any address.

Southern White Lead

COMPANY.

ST. LOUIS & CHICAGO.

MANUFACTURERS OF

Strictly Pure White Lead,

RED LEAD, LITHARGE

The Southern White Lead is manufactured entirely from the best refined Pig Leads, and is grinding Pure Linseed Oil, and as the name of the Company is placed only upon STRICTLY PURE, parties buying White Lead branded "Southern Company" are absolutely sure of obtaining A PERFECTLY PURE ARTICLE.

FOR SALE BY ALL DEALERS IN WHITE LEAD.

WOLFE BROS. & CO.

LIMITED.

Manufacturers of and Dealers in

BRUSHES

OF EVERY DESCRIPTION.

PITTSBURGH, PA.

Represented by JOHN RAE.

For sale at Z. C. M. I. and its branch stores, Sears & Liddle and dealers generally throughout the Territory. d102 1saltf

WM. COOK & CO.

Architects & Superintendents.

Office hours 12 to 3. Rooms 22, 23 *Herald* Building, or address P. O. Box 1154

DEEP SEA WONDERS. A NEW BOOK. Mailed free for 10 cents. Tells how to make money in the world's great commercial centers. Tells of profitable work that can be done while living at home should all who write send their address to Hallett & Co., Portland, Maine, and receive free full information how both sexes, of all ages, can make from $5 to $50 in a single day at the work. All succeed.

OVERLAND HOUSE,

Main Street, S. L. City.

14 Years Under One Management.

AMERICAN or EUROPEAN PLAN,

$1.00 to $1.50 per Day. Single Meals 25c.

4dm W. A. PITT, Proprietor.

NEW YORK TRADE.

ROYAL

BAKING POWDER

Absolutely Pure.

This powder never varies. A marvel of purity, strength and wholesomeness. More economical than the ordinary kinds, and cannot be sold in competition with the multitude of low test, short weight alum or phosphate powders. *Sold only in cans.* ROYAL BAKING POWDER CO., 106 Wall St., N. Y.

GEORGE E. HAMLIN & CO.,

Manufacturers & Jobbers,

342 & 344 BROADWAY,

NEW YORK.

CARPETING,

Floor Oil Cloths, etc.

HAZARD POWDER

Office, 63, Pine St., New York.

Constantly on hand a complete stock of this well known and justly celebrated

GUNPOWDER!

Blasting, Kentucky Rifle, Fair Lawn, Duck, Electric Fuse

For sale at wholesale and retail by all the leading stores in the Territory, and by wholesale only by J. W. Sanders & Co., Agents, Salt Lake City.

LOUISVILLE, KY., TRADE.

HEGAN BROTHERS,

Louisville, Kentucky,

MANUFACTURERS OF

FINE, HARD WOOD

MANTELS.

Represented by

Elias Morris & Co.,

SALT LAKE CITY.

(GOLD MEDAL PARIS, 1878.)

BAKER'S Breakfast Cocoa.

Warranted *absolutely pure Cocoa*, from which the excess of Oil has been removed. *It has three times the strength* of Cocoa mixed with Starch, Arrowroot or Sugar, and is therefore far more economical. It is delicious, nourishing, strengthening, easily digested, and admirably adapted for invalids as well as for persons in health.

Sold by Grocers everywhere.

W. BAKER & CO., Dorchester, Mass.

SAPONIFIER

Is the Old Reliable Concentrated Lye for FAMILY SOAP MAKING. Directions accompany each can for making Hard, Soft, and Toilet Soap quickly. It is full weight and strength. Ask your grocer for SAPONIFIER, and take no other.

PENN'A SALT MANUF'G CO., Philadelphia.

UNDERTAKERS.

ESTABLISHED 1862.

JOSEPH E. TAYLOR,

Pioneer Undertaker of Utah,

Manufacturer and Dealer in all kinds of

METALLIC, WOOD AND CLOTH COVERED COFFINS AND CASKETS.

Full line of COFFIN FURNISHINGS kept constantly on hand.

Telephone and Telegraph Orders promptly filled.

Bodies preserved in their natural condition, without extra charge.

OPEN DAY AND NIGHT.

Factory and Warerooms No. 253 E. First South Street.

One and a half blocks East of Theatre.

Telephone No. 70.

Sexton's Office is same building.

JOS. WILLIAM TAYLOR,

UTAH'S LEADING

UNDERTAKER & EMBALMER.

Carry the LARGEST and BEST COMPLETE STOCK of

COFFINS, CASKETS,

AND

Undertaker's Goods in Utah,

Wholesale and Retail, at

IMMENSELY REDUCED PRICES!

Lower than were ever offered in Utah.

LOTS and GRAVES furnished in any Cemetery in the City. All orders filled day or night in the shortest time possible.

Office and Warerooms Never Closed.

21 & 23 S. West Temple St.

P. O. Box 904. Telephone 561.

LAST NIGHT'S NEWS

Chicago Presbyterians Exercised Over the Question of an Organization for Negroes.

An Exciting Shooting Affray at an Election in New Orleans.

Interesting Debate on the Tariff Bill. Mills and Kelly are the Speakers.

The Great American Statesman, Roscoe Conkling Passes Away, Etc.

By Telegraph to the News.

DEATH OF ROSCOE CONKLING.

He Passes Away as if Falling Asleep.

NEW YORK, April 17.—At 3:25 Dr. Barker called at Conkling's and remained till 3:40. He said: "Conkling since half past twelve o'clock has developed edema of the lungs, which is the settling of blood in the base of the lungs, and he will probably die before morning."

Dr. Anderton says Conkling will probably die in two hours.

Dr. Barker called at 9:15 and remained until 9:45. He said, "Conkling is slowly sinking but may linger for hours yet."

Dr. Barker seemed quite overcome as he stood on the steps of Conkling's house this afternoon and told the reporters of the impending dissolution of his patient. All afternoon the sick statesman lay motionless in bed in the Hoffman House annex. He occasionally moved his arms which were under the bed covering. He lay on his right side in order that the wound on the left side of his head might not get irritated. This cut, it will be remembered is one Dr. Sands made when he operated in the endeavor to save the ex-Senator's life.

Ed. Stokes came out of the house and said Conling was sinking very rapidly. His death was merely a question of time.

Large crowds of people congregated in the street through the evening, owing to the bulletins announcing that the end was near. Prominent politicians and members of the bar were seen in the corridors of the Hoffman House, discussing the abilities of the dying senator and inquiring the latest news. Everyone was anxious to get information, and yet feared that at any moment it would be learned that the end had come.

A sorrowful group surrounded the sick man's bed. Mrs. Conkling, whose vigils have been beyond the endurance of many stronger women, and who had watched her husband since early morning, was at his side, looking worn and despondent. His nephews, Judge Alfred C. Cox and Alderman Conkling, and brother, Col. Frederick A. Conkling, and Mrs. Oakum were the sorrowful observers of the passing away of the great senator. The strong frame that in delirium required the stoutest porters of the Hoffman House to hold him, even while wasted by disease, now lay low and almost lifeless in the hands of the great destroyer.

HIS DEATH.

NEW YORK, April 18.—Conkling died at 1:50 this morning.

At the bedside of the dying man were Mrs. Conkling, Judge Cox, Dr. Anderton and Mrs. Oakman. Mr. Conkling passed away without moving a limb. He looked as if peacefully sleeping. There were a number of persons outside on the street waiting to catch the last report. Within doors there were between forty and fifty persons also waiting to hear the worst. They were composed chiefly of representatives of the press and friends of the dead senator.

Mr. Conkling died in the rear chamber on the second floor of his residence. "It was a dreadful struggle that the patient fought against death," said Judge Cox, "but the end was peaceful and unaccompanied by pain. His borrowing wife and daughter were weeping at his side, but the once keen eyes were glazed and set in the death struggle. Mrs. Conkling and daughter both bore up bravely, but the wife was the most prostrated. Mrs. Oakman supported her mother. The ashen pallor deepened upon her emaciated face. Mr. Conkling gasped three or four times and passed away. In death the lines about the mouth and face were slightly drawn. He was much emaciated, but still in death his face seemed natural."

Immediately after death Judge Cox and Dr. Anderton left the house. No arrangements can be made tonight for the funeral. The arrangements will be definitely settled when Mrs. Conkling becomes more composed. Judge Cox said that in death Conkling's mouth was slightly opened as though he had died with a gasp. Mrs. Conkling is alone with her daughter and is completely prostrated with grief.

Later—The interment will be at Utica.

Five Shots.

DANBURY, Conn., April 17.—W. H. Hawley, one of the leading druggists, this morning shot and fatally wounded his brother-in-law, Virgil Barnum. He emptied a five-chambered revolver, two shots taking effect. The shooting took place in Hawley's residence, and was caused by a family quarrel. Barnum is still alive, but is not expected to survive the night. Hawley is also in a critical state, suffering from a fracture of the skull, the result of a kick inflicted by Barnum, and is not expected to live. He is now in custody at his home here.

The Color Line Question.

CHICAGO, April 17.—The Chicago Presbytery occupied yesterday and today in the spirited discussion of the resolutions introduced by Rev. Dr. Herrick Johnson, regarding organic union with the southern church. The clause which provoked the discussion, says:

"We cannot consent to the establishment of a separate African Presbyterian Church or to any provisional arrangement looking forward to the organization of such a church."

Many of the ministers seemed to think the adoption of such a resolution would widen the breach between the north and the south. After a long debate the substitute by Dr. Worcester was adopted as follows:

"*Resolved*, That this presbytery is heartily in favor of reunion with the Southern Church on the basis of our common standards, pure and simple."

Dr. Worcester wished to add, "and the equal rights of all disciples of Christ in every court of Christ's church," but after discussion this was laid on the table. Dr. Worcester said the question of color line is a great question to answer, and if it comes to an alternative between the sectional line and color line in the church, he wished it understood he preferred the sectional line. The church had no right to establish a caste.

An Aristocratic Briber.

NEW YORK, April 17.—The passenger on the French steamer *La Bourgoyne* on Sunday, who is alleged to have bribed Customs Inspector H. L. Robinson, turns out to be Madame Gaston de Fontenellot, a sister-in-law of Wm. K. Vanderbilt. Robinson was suspended pending an investigation. Today Special Treasury Agents Benedict and Brown reported to the surveyor that they had inspected Madame de Fontenellot's baggage upon arrival of the steamship. On top of the articles in one of her trunks they saw a bank bill of large denomination. They closed the trunk without disturbing the money. Subsequently after Inspector Robinson had passed the baggage they opened the trunk again and found the bill gone. There was no dutiable goods in the lady's baggage. Robinson will probably be dismissed.

Three Children Consumed.

ST. LOUIS, 17.—The residence of L. A. Hoffman, a farmer, near Oaker Ridge, Cape Girardeau County, was burned Sunday morning and three of his children consumed. Three other children were so badly burned, that it is expected they will die, and Hoffman was so seriously injured he died yesterday. It is thought Hoffman became suddenly insane and fired his house himself. He had eleven motherless children, and had been very gloomy for some time.

Sensational Estimations.

LONDON, April 17.—The Paris correspondent of the *Times* is informed that startling revelations are about to be made regarding Boulanger's election expenses. The stories about Bennett and others giving Boulanger money, the *Times* correspondent says, are absurd.

PARIS, April 17.—In view of the threats made the past few days by the Alarmists and the revival of the Boulanger sentiment and as a precautionary measure the troops will be kept in the barracks all day Thursday, and in addition to extra brigades of police an exceptionally large force will be detailed to guard the Chamber of Deputies of St. Petersburg. The election of General Boulanger is viewed with concern in official circles. It is feared the internal disorders of France will paralyze her action abroad at a time when international questions will require to be dealt with.

A Sham Battle.

PENSACOLA, Florida, April 17.—The marines and bluejackets of the North Atlantic squadron, participated in a sham battle today. Five bluejackets and a marine were wounded. It is supposed the material in the cone of a shell had hardened and tore off the metal cone, wounding the men.

Petitioning the Navy Department.

SAN FRANCISCO, April 17.—At the regular quarterly meeting of the chamber of commerce today a memorial to the Secretary of the Navy was adopted urging the necessity of the completion of the monitor *Monadnock* as "a partial defense of our defenseless harbor." A memorial to Congress favoring the establishment of a naval reserve, requesting that a sufficient appropriation be made to carry on the surveys of government lands in California, and urging the necessity of prompt and favorable action upon the bill now before Congress to establish a quarantine station at this port was also adopted. The memorial on the quarantine bill contains the following:

"The port of San Francisco is visited by ships from infected ports, more especially from China, the home of the smallpox, and our railways afford every facility for the spreading of the disease throughout the country. Our city has been often thus afflicted and our citizens have borne with patience the neglect of such precautions as are only obtainable by means of quarantine facilities. Commerce has been and is seriously hampered and travel impeded and the public health is constantly endangered at this port."

Government Bonds.

WASHINGTON, April 17.—Secretary Fairchild gave notice this afternoon that on Monday, April 23d, and daily thereafter at noon until further notice, proposals will be received in the office of the Secretary of the Treasury for the sale of United States Government bonds of the acts of July 14th, 1870, and January 20th, 1871. The proposals should state the pacific character of the bonds offered, whether coupon or registered, and must be for the sale of bonds with accrued interest to and including the date of sale. The right is reserved to reject any and all proposals for the sale of bonds if it is thought to be for the interest of the government to do so.

RIVER AND HARBOR BILL.

Chairman Blanchard of the House committee on rivers and harbors says he has discovered the secret of the opposition which suddenly developed and defeated the river and harbor bill yesterday. He declares a large number of republican representatives held a caucus or secret meeting, and resolved to oppose the passage of the river and harbor bill, as a means of obstructing the passage of the tariff bill. They calculated the friends of the former bill would be forced to defend it even to the extent of antagonizing tariff legislation.

Blanchard expects another effort will be made to pass the river and harbor bill in a week or two, when further obstructive tactics are looked for, but he declares he for one will not be driven to antagonize the tariff bill.

PUBLIC BUILDING AT HELENA.

A bill has been reported in the House for the erection of a public building at Helena, Montana.

Hotel Keepers Arrested.

WINNIPEG, April 17.—Following upon the announcement that Cashier Cameron had been released from the Pembina office comes the arrest of Harry McKitrick and George Veslie, two Winnipeg hotel keepers, for complicity in the crime. The money is said to have been found with them, amounting to $40,000. Reports from Pembina say that Cameron has been released and will go to Chicago, where he expects to secure employment if the escapade has not ruined his reputation.

The Emperor Better.

BERLIN, April 17.—The Emperor had a better day today. He coughs and spits less than yesterday and there is not so much fear of supervention of pneumonia, the bronchitis being limited. The doctors incline to the theory of the formation of small abscesses which would explain the increase of temperature. The Emperor occupied most of the forenoon in writing.

Honolulu News.

SAN FRANCISCO, April 17.—The arrival of the steamers this morning from Honolulu bring the news that the sugar crop is being rapidly harvested. It is now estimated the crop will be about the same as last year's—100,000 tons.

The laying of the Pacific cable is the one subject being talked of on the Hawaiian Islands.

Honolulu had advices from New Zealand that the surveying ship *Egeria* will probably soon begin surveying a cable route. She will begin at New Zealand, proceed to Tonga, Sandwich Islands, and thence to Vancouver, B. C. A belt 200 miles wide will be examined. The task will occupy from two to three years.

Shooting at an Election.

NEW ORLEANS, April 17.—The *Times Democrat* special from Jeanner says: In a dispute at the polls today Michalas Provost was shot dead and his brother, L. P. Provost was mortally wounded. The trouble is said to have arisen from a family feud.

All places of business are closed as on Sundays. The election is progressing. The central wards appear to be polling a heavy vote for Davy and the regular ticket, while the down-town and up-town wards, it is claimed, are polling a heavy vote for the Independent Young Men's Democratic Association candidate.

A difficulty occurred this morning at poll three in the second ward between Thomas S. Nobles, a special officer of the latter association, and Sergeant Mike McLaughlin, of the regular force. It is stated some one struck Nobles, knocking him down, and that he then drew a revolver and fired three shots one of which struck a man named Byrnes. Nobles and a man named Kates were locked up as principal and accessory in the affair, and the wounded man was sent to the hospital. The shooting caused great excitement, and further trouble is feared.

The Young Men's Democratic Association claims the election of the entire ticket over the straight democratic ticket by a large majority.

NEW ORLEANS, April 18, 1 a. m.—Indications are that Nichalls is elected governor by a majority of 20,000.

Dynamite Gunboat.

PHILADELPHIA, April 17.—William Cramp & Sons' ship and engine builders company, have nearly completed the dynamite cruiser gunboat called *Yorktown*, designed for the United States navy. It will be launched on Saturday, April 28th, in the presence of Secretary Whitney. It carries four pneumatic guns for the hurling of dynamite projectiles, each with a range of at least a mile. The training of the gun is accomplished by steering the vessel and the loading is all done by steam. The guns are 15-inch calibre and the shells, which will be fired with great accuracy twice a minute, will contain 600 pounds of explosive gelatine, equivalent to 852 pounds of dynamite or 948 pounds of gun cotton. It is claimed that this gun properly handled will be the most destructive engine of war yet invented, for the heaviest armed vessel in the world will grow pieces from the explosion of a shell much smaller than those thrown by the guns of the *Yorktown*.

(Continued on Fourth Page.)

Is Consumption Incurable?

Read the following: Mr. C. H. Morris, Newark, Ark., says: "Was down with Abscess of Lungs, and friend and physicians pronounced me an incurable Consumptive. Began taking Dr. King's New Discovery for Consumption, am now on my third bottle, and able to oversee the work on my farm. It is the finest medicine ever made." Jesse Middlewart, Decatur, Ohio, says: "Had it not been for Dr. King's New Discovery for Consumption I would have died of Lung Troubles. Was given up by doctors. Am now in best of health." Try it. Sample bottles free at A. C. Smith & Co's Drug Store.

Electric Bitters.

This remedy is becoming so well known and so popular as to need no special mention. All who have used Electric Bitters sing the same song of praise.—A purer medicine does not exist and it is guaranteed to do all that is claimed. Electric Bitters will cure all diseases of the Liver and Kidneys, will remove Pimples, Boils, Salt Rheum and other affections caused by impure blood. Will drive Malaria from the system and prevent as well as cure all Malarial fevers.—For cure of Headache, Constipation and Indigestion try Electric Bitters.—Entire satisfaction guaranteed, or money refunded.—Price 50cts, and $1.00 per bottle at A. C. Smith & Co's Drug Store. (5)

HASLAM BROS.

Wasatch Meat Market.

Wholesale and Retail Butchers.

DEALERS IN ALL KINDS OF

MEATS.

22, W., FIRST SOUTH ST.,

SALT LAKE CITY.

WE ARE HERE TO STAY.

LIST YOUR PROPERTY WITH REliable Resident Agents.

THATCHER, BLAIR & CO.

Real Estate, Loan and Collection Agents,

10 Main Street. Insurance Agents.

QUICK SALES AND Square Dealing Guaranteed.

CALL AND SEE US,

d97 1m

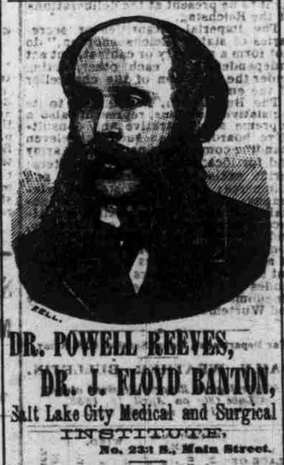

DR. POWELL REEVES,

DR. J. FLOYD BANTON,

Salt Lake City Medical and Surgical INSTITUTE,

No. 233 S. Main Street.

Established for the most skilful and scientific treatment of all diseases. Eye, Ear, Throat and Lungs, Heart, Skin, Blood and Nervous, Kidney, Bladder and all Urinary diseases cured. Diseases of women and children treated with the kindest attention and skill.

RUPTURE cured without pain or hindrance from business.

Treats all forms of Throat, Lung, Nerve and Blood diseases, all Chronic diseases and deformities far in advance of any institution in this country. Those who contemplate going to Hot Springs for the treatment of any private or blood disease can be cured for one-third the cost at our Private Dispensary.

LADIES By this treatment a pure, Lovely Complexion, free from all pimples, freckles, blackheads, eruptions, etc., Brilliant eyes and perfect health can be had.

That "tired" feeling and all female weaknesses promptly cured. Bloating Headaches, Nervous Prostration, General Debility, Sleeplessness, Depression, Indigestion, Ovarian troubles, Inflammation and Ulceration, Falling and Displacements, Spinal weakness, Kidney Complaints and change of Life. Consult the old Doctor.

EYE AND EAR Acute or Chronic Inflammation of the Eye Lids, or Globe and Far or near sightedness, Inversion of the Lids, Scrofulous Eyes, Ulcerations, Inflammations, Abscess, Diseases of Vision of one or both eyes, and Cancers of Lid.

Inflammation of the Ear, Ulceration of Mouth, Internal or External Deafness, or Partial Loss, Singing or Roaring noises, Thickened Drum, etc.

BLOOD AND SKIN Diseases completely eradicated without the use of mercury. Scrofula, Erysipelas, Fever sores, Blotches, Pimples, Tumors, pain in the Head and Bones, Syphilis, Sore Throat, Mouth and Tongue, Glandular, Enlargements of the Neck, Rheumatism, Catarrh, etc. Permanently Cured. When Others Have Failed.

URINARY Kidney and Bladder troubles, Weak Back, Burning Urine, Frequency of Urination, Urine high colored or milky sediment on standing, Gonorrhoea, Gleet, Gravel, etc., promptly and safely cured. Charges reasonable.

Consultation free and strictly confidential. Medicine sent free from observation to all parts of the United States. Correspondence receives prompt attention. No letters answered unless accompanied by four cents in stamps. Send ten cents in stamps for pamphlet.

TERMS STRICTLY CASH.

No. 233 S. Main Street.

PUTNAM'S

HOT FORGED NAIL

Every Putnam Nail

is drawn down to a point from the red, that is:

receiving over sixty quick, successive sharp blows, at a welding heat. They are then scalded by the water process,

NO ACIDS

being used, and afterwards

HAMMER POINTED.

Our nails, therefore, are to all intents and purposes the same as the old fashioned hand and hammer pointed.

Some other manufacturers claim to make a Hot Forged Nail, but you will observe on all such a Sheared Edge near the point.

THE PUTNAM NAIL

IS THE ONLY

Hot Forged and Hammer Pointed

HORSE SHOE NAIL

Made by Machinery in the World.

We address these lines to HORSE OWNERS, because they are the parties most vitally interested. We feel assured that after knowing the facts, and giving the subject due consideration, they will INSIST that their horses be shod with the Hot Forged and Hammer Pointed Nail. A few months' trial will always convince.

The Putnam Nail Company,

BOSTON, MASS.

P. O. Address, NEPONSET, MASS.

For sale by Z. C. M. I. and its branches.

DR. BO-SAN-KO

In his new discovery for Consumption, succeeded in producing a medicine which is acknowledged by all to be simply marvelous. It is exceedingly pleasant to the taste, perfectly harmless, and does not sicken. In all cases of Consumption, Coughs, Colds, Whooping Cough, Croup, Bronchitis, and Pains in the Chest, it has given universal satisfaction. Dr. Bosanko's Cough and Lung Syrup is sold at 50 cents by Z. C. M. I. Drug Store. 24m

EVERY NIGHT I SCRATCHED

Until the skin was raw. Body covered with scales like specks of mortar. Cured by the Cuticura Remedies.

I am going to tell you of the extraordinary change your CUTICURA REMEDIES effected on me. About the 1st of April last I noticed some red pimples like boiling out all over my body, but thought nothing of it until some time later on, when it began to look like spots of mortar spotted on, and which came off in layers, accompanied with itching. I would scratch every night until I was raw, then the next night the scales, being formed meanwhile, were crashed off again. In vain did I consult all the doctors in the country, but without aid. After giving up all hopes of recovery, I happened to see an advertisement in the newspaper about your CUTICURA REMEDIES, and purchased them from druggist, and obtained almost immediate relief. I began to notice that the scaly eruptions gradually dropped off, and disappeared one by one, and have been fully cured. I had the disease thirteen months before I began taking the CUTICURA REMEDIES, and in four or five weeks was entirely cured. My disease was eczema and psoriasis. I recommend the CUTICURA REMEDIES to all in my vicinity, and I know of a great many who have taken them, and thank me for the knowledge of them, especially mothers with their children with scaly eruptions on their heads and bodies. I cannot express in words the thanks to you for what the CUTICURA REMEDIES have been to me. My body was covered with scales, and I was an awful spectacle to behold. Now my skin is as nice and clear as a baby's.

GEO. COTEY, Merrill, Wis.

Sept. 21, 1887.

April 7, 1888.—Not a trace whatever of the disease from which I suffered has shown itself since my cure. GEO. COTEY.

We cannot do justice to the extent in which CUTICURA, the great Skin Cure, and CUTICURA SOAP, an exquisite Skin Beautifier, prepared from it, and CUTICURA RESOLVENT, the new Blood Purifier, are held by the thousands upon thousands whose lives have been made happy by the cure of agonizing, humiliating, itching, scaly and pimply diseases of the skin, scalp, and blood, with loss of hair.

Sold everywhere. Price, CUTICURA, 50c. SOAP, 35c. RESOLVENT, $1. Prepared by the POTTER DRUG AND CHEMICAL CO., Boston, Mass.

Send for "How to Cure Skin Diseases," 64 pages, 50 illustrations, and 100 testimonials.

PIMPLES, black heads, red, rough, chapped and oily skin, prevented by CUTICURA SOAP.

I CAN'T BREATHE

Chest Pains, Soreness, Weakness, Hacking Cough, Asthma Pleurisy and Inflammation relieved in one minute by the Cuticura Anti-Pain Plaster. Nothing like it for Weak Lungs.

Fine Carriages,

Buggies and Carts,

Surrey Wagons,

Spring Wagons,

Delivery Wagons,

Coal and Butcher Wagons,

Farm Wagons.

J. I. CASE

THRESHING MACHINES!

Coate's Patent Lock Lever Rakes.

AVERY'S NEW Patent Light Sulky Plow

Morrison's, Weir's and South Bend Steel and Chilled Sulky & Hand Plows, Grading & Ditching Plows.

Frazier Road Carts,

IN EIGHT SIZES AND STYLES.

Fine and Cheap Harness for Carriages, Buggies, and Wagons.

STUDEBAKER BRANCH HOUSE

SALT LAKE CITY, UTAH.

Write us for prices.

ST. LOUIS TRADE.

H. & L. Chase, Importers, Manufacturers and dealers in

BAGS

All Kinds.

ONE BAGS with patent Alligator Fasteners (Safety and economy secured.) Office and Manufactory

8 to 18, North Main St., St. Louis, Mo

BAGS FOR

FLOUR,

GRAIN,

SEEDS,

WOOL,

ORE, Etc.

BAG PRINTING

A SPECIALTY.

BEST WORK, GOODS, SERVICE GUARANTEED.

Spencer Clawson

Wholesale

DRY GOODS

SALT LAKE CITY.

(HOOPER & ELDREDGE BUILDING)

WHITE & SONS,

WHOLESALE AND RETAIL

BUTCHERS.

38 W. FIRST SOUTH STREET.

We Handle Everything in the Meat Line.

A FULL SUPPLY OF

ALL KINDS OF MEATS CONSTANTLY ON HAND.

Sausages Fresh Every Morning,

Dried Beef, Smoked Venison,

Home Cured Hams, Pure Home Made Lard.

DEALERS IN

THOROUGHBRED HEREFORD AND GRADE HEREFORD AND SHORTHORN CATTLE.

TELEPHONE CALL 282.

Goldsmith & Co.

EXTRA ANNOUNCEMENT.

We Lead the Trade in

CLOTHING

Goldsmith & Co.

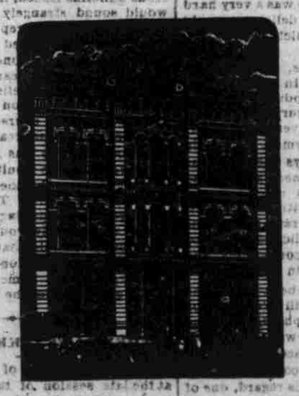

Goldsmith & Co.

Occupying the Finest Building in this City, We Display a Line of Goods to Correspond.

SPLENDID BARGAINS

WE GIVE IN

Fine and Medium Clothing

BOYS & CHILDREN

OUR GREAT SPECIALTY.

EXTRA KNEE PANTS, SHIRT WAISTS,

HATS AND CAPS.

Jersey Suits all ages and Colors,

FOR A LEADER, $1.50.

Additions to Our Immense Stock Arriving Daily.

GOLDSMITH & CO.,

In Eldredge New Building. 61, 63, 65 Main St.