HORSES COME FROM NORTH AND EAST.

Three More Carloads Shipped Last Night—Boise Stable On the Way.

JONES SPEAKS OF PROGRAM.

Harness Events Can Not be Made Up Until all the Horses Are Here Prepared to Enter.

Questions are being asked by local racegoers about the program for the six-day race meet which begins next Monday. In order to answer these questions, they were passed up to Manager W. S. Jones this morning and his answer was as follows:

"I would like to have the harness events all decided upon now, but you can see that is impossible in view of the fact that all the horses are not here as yet. There are over 50 quartered down at the track and with the addition of the local horses it makes a mighty big string. If these were all I could soon make up the program for the harness events, but I have a telegram from Colorado Springs to the effect that three carloads were shipped from there last night. They are nearly all runners and will arrive here tomorrow. In addition to these some are coming from Boise, Idaho, to represent W. J. DeCoursey. Just as soon as the horses are here, I will make up the program for the harness events. Of course the program for running races will be made up each night for the day after, as the horses do not enter until the night before the races."

This explains why the program has not been announced.

There will be considerable interest centered in the horses that Mr. DeCoursey is sending down here from Boise. He will ship Alice G. 2:18¾, Remember, 2:15¼, and Malcatoon and Souvenir.

The special race for Elks day, July 27, will not be a three-cornered affair as first announced. In addition to Jane Wilkes, Joe McGregor and Angie Duryea, another animal will start. The horse referred to is May Thorn, and a fast one, too.

Manager Jones is anxious to have it understood that the big meet will be under the rules governing the American Trotting association, a much more popular and powerful organization than the N. T. A.

While much has been said of the horses coming here, it might not be amiss to mention the names of a few local horses and owners, who will be much in evidence before the race meet ends. Among the horses that are working out daily are the following:

R. McKenzie's Attoka; J. C. Lynch's Courtney; C. J. Crabtree's Blossom; Ed. Needham's Lynn T.; J. S. Bransford's Mistake; Dick Dreyfuss's Tom Button, Jr.; Ed. Herman's Yock; Joe Richards's Ed. Conroy; Dr. Shores's Wave; Lee Chesney's Hal Corbett and "Doc" Mayer's new pacer.

O. J. Salisbury's new pacer from Colorado, Tom McCoy's Ringtail, Paul Hammer's Laura Spurr, besides the horses named above.

LAWSON WILLING TO RIDE.

Will Accept Heagren's Offer but Imposes Some Conditions.

In reply to Manager Harry Heagren's offer to Iver Lawson to give the latter $5 for every first he wins unassisted, Lawson has issued the following statement, which speaks for itself:

In reply to Manager Heagren's statement that he will give me $5 for each first I may win without the assistance of a teammate, I will accept his propositions, providing he will put on one of the following races, at each meet, which will give each man an equal chance to win on his own merits: The race to be one-half one or two-mile open run in three heats, one man to qualify in each, making three in final heats, and final to be single paced.

In case Manager Heagren wishes to put on such races, I will ride July 24. I will not ride lap races, as no one like myself has a chance to win alone.

IVER LAWSON.

LOOKS GOOD FOR ATOS.

Local Dealers Feel Much Encouraged—New Machines Coming.

Salt Lake continues to look good to automobile builders and sellers. Recently one local garage increased its floor space by renting the floor above and installing an elevator. Now another is at work running an elevator into a large basement below so as to increase its storage space. Several new machines, too, are finding a local market. This week R. K. Hitchens, Jr., is in the city representing the Ree company of Los Angeles, and claims to have a machine that will excell at hill climbing.

OGDEN BIKE RACES.

Events Were Good but Amateurs Seemed More Popular.

Last evening's races at the Ogden saucer track were decidedly good. The amateurs seemed to be in popular favor and got practically all the applause and a great many spills.

What the fans regarded as the main event of the evening was the Weber county championship, which was captured by J. C. Farr of Ogden.

Several "spills" occurred during the program. McGregor and Morgan in the amateurs, and Hopper and Redman in the professionals, each did some high and lofty tumbling but no one was injured.

The summary follows:

Three-quarter-mile championship race—J. C. Farr first, E. M. Murphy second, Duke King third. Time—1:35.

Quater-mile open professional—Samuelson first, Smith second, Downing third. Time—:29.

Half-mile open amateur—McCormack first, Hume second Marty third. Time—1:05 1-5.

Two-mile open lap, professional—Hollister first, Samuelson second, Williams third, Downing fourth. Time—3:52 2-5.

Australian pursuit race—Hume first.

Five-Mile open motor race—T. M. Samuelson first, Smith second. Time—6:31 2-5.

AMERICAN PLAYERS WIN.

Beals C. Wright and William A. Larned Captured the Singles.

London, July 17.—Beals C. Wright and William A. Larned, the Americans, won the singles match against Norman H. Brooks and A. F. Wilding, the Australians, at the Queens club today in the finals for the Dwight F. Davis international lawn tennis trophy, securing two out of the three points necessary to take them into the challenge round at Wimbledon next week. Should Holcomb B. Ward and Beals C. Wright win the doubles against the Australians tomorrow, the question of the finals will be settled. If the Australians win they still have to defeat both Holcomb Ward and W. J. Clothier in the singles. In their match today Wright and Brooks displayed nothing short of phenomenal tennis.

Both played at the top of their form, and it was only a question of endurance. The Americans won after two and a half hours of play.

Sixty-six games were played before a decision was reached.

In the first set there were six deuce grames, and in the twenty-first game deuce was called six times. Both men played fast and hard tennis throughout and it was conceded that no such match was ever witnessed at the Queen's club, where a big gallery, including many Americans, cheered both the winner and the loser to the echo. Wright played a slightly better head game and had more endurance than Brooks. Wright's game was particularly brilliant and he killed the ball more often than his opponent, who is himself noted for his net work.

Larned's match fell flat after the big contest, but Larned captured three straight without apparently jetting himself out.

IN THE BIG LEAGUES.

NATIONAL LEAGUE.

	Won.	Lost.	P.C.
Cleveland	46	26	.639
Pittsburg	39	21	.617
Philadelphia	46	33	.582
Chicago	47	34	.580
Cincinnati	43	37	.538
St. Louis	39	51	.370
Boston	25	45	.313
Brooklyn	31	56	.291

AMERICAN LEAGUE.

	Won.	Lost.	P.C.
Cleveland	46	26	.639
Chicago	44	29	.603
Philadelphia	43	30	.589
Detroit	37	37	.500
Boston	33	36	.478
New York	32	39	.451
St. Louis	29	46	.387
Washington	26	47	.356

WESTERN LEAGUE.

	Won.	Lost.	P.C.
Des Moines	47	33	.671
Denver	45	31	.592
Sioux City	41	29	.586
Omaha	38	32	.551
Pueblo	1	1	.500
Colorado Springs	21	40	.350
St. Joseph	20	48	.294

PACIFIC COAST LEAGUE.

	Won.	Lost.	P.C.
Tacoma	59	36	.621
San Francisco	56	41	.560
Los Angeles	47	48	.495
Portland	42	47	.472
Oakland	41	54	.432
Seattle	36	52	.409

NATIONAL LEAGUE.

Philadelphia, July 17.—Cincinnati defeated Philadelphia today in a well played ten-inning game. Overall and Sparks pitched fine ball, the former allowing the home team only one hit. Attendance, 2,900.

Score:	R.	H.	E.
Cincinnati	1	5	1
Philadelphia	0	1	2

Batteries—Overall and Phelps; Sparks and Dooin.

Boston, July 17.—In a game full of long hitting and brilliant fielding Boston won today 4 to 3. The home team took the lead in the third by bunching a single, a three-bagger and a home run, and won in the seventh on another home run. Attendance, 1,700.

Score:	R.	H.	E.
Boston	4	8	2
St. Louis	3	6	0

Batteries—Young, Needham and Moran; Brown and Grady.

Brooklyn, July 17.—Chicago again defeated Brooklyn today. Both pitchers were in good form. Attendance, 1,600.

Score:	R.	H.	E.
Chicago	1	7	0
Brooklyn	0	4	1

Batteries—Weimer and Kling; Scanlon and Ritter.

New York, July 17.—Pittsburg shut out New York by a score of 3 to 0 today. Wagner's home run hit to the left field bleachers in the eighth, sending Beaumont in ahead of him, gave the visitors the game. Clymer was put out of the game for kicking. Attendance, 8,000.

Score:	R.	H.	E.
New York	0	4	0
Pittsburg	3	6	1

Batteries—Ames and Bowerman; Philippi and Peitz.

AMERICAN LEAGUE.

Chicago, July 17.—Washington easily defeated Chicago today. The game was a batting bee in which each team was forced to retire a pitcher. Attendance, 2,200.

Score:	R.	H.	E.
Chicago	4	9	4
Washington	7	11	1

Batteries—Walsh, Patterson and Sullivan; Patten, Hughes and Kittredge.

St. Louis, July 17.—St. Louis took the final game of the series from Boston today and tied the series. Sudhoff and Deneen were both in good form after the third inning. Attendance, 1,400.

Score:	R.	H.	E.
St. Louis	3	7	2
Boston	2	9	1

Batteries—Sudhoff and Roth; Deneen and Armbruster.

Cleveland, July 17.—Cleveland defeated New York today, 4 to 1. Hogg was very wild and after he had filled the bases in the second inning he was taken out, Powell retiring the side without a run. Attendance, 2,800.

Score:	R.	H.	E.
Cleveland	4	6	1
New York	1	6	3

Batteries—Bernhardt and Buelow; Hogg and McGuire.

Detroit, July 17.—Waddell's wildness helped to lose the game for Philadelphia today. Philadelphia all but tied on a batting rally in the seventh, when Mullin weakened. Attendance, 2,500.

Score:	R.	H.	E.
Detroit	4	11	0
Philadelphia	3	7	2

Batteries—Mullin and Drill; Waddell and Schreck.

WESTERN LEAGUE.

Denver, July 17.—Jarrot, Sioux City's pitcher, was relieved in the third inning by Newlin, having been hit freely for the first time this season.

Score:	R.	H.	E.
Denver	8	4	0
Sioux City	5	4	3

Batteries—Rohannon and Lucia; Jarrot, Newlin and Flanigan.

Omaha, July 17.—Heavy batting by the visitors was responsible for the defeat of the champions today.

Score:	R.	H.	E.
Omaha	1	8	0
Des Moines	4	13	1

Batteries—Quick and Gooding; Lifield and Wakefield.

PACIFIC COAST LEAGUE.

Portland, July 17.—Garvin had an unlucky inning early in today's game, and poor fielding by the crippled Portland team enabled Tacoma to stretch the five hits into six runs. Brown pitched a good game for the visitors, but he received looser support than did Garvin.

Score:	R.	H.	E.
Portland	1	6	2
Tacoma	9	13	1

Batteries—Garvin and McLean; Brown and Hogan.

AMERICAN ASSOCIATION.

At Kansas City—Kansas City, 2; Indianapolis, 6.

At Milwaukee—Milwaukee, 6; Louisville, 2.

At Minneapolis—Minneapolis, 6; Toledo, 1.

At St. Paul—St. Paul, 5; Columbus, 7.

RACES AT PORTLAND.

President A. R. Diamond Gets String of Horses from Seattle.

Portland, Or., July 18.—A. R. Diamond, president of the Multnomah Fair association, has returned to Portland after a three-day's trip to Seattle, where he went to arrange for the shipment of the horses which are to begin racing here on Saturday next. The first string of the gallopers, which will take part in the 40 days meeting of the association, has already arrived on the track. Ten carloads were unloaded and a telegram was received announcing that 19 carloads more will reach the track today. The feature of the first day's racing is the opening day handicap, in which there are 31 entries. Some of the advance guard of the horses that have been unloaded are starters in this event and they have been shipped here early in order to give them rest before this big race.

In all there are 219 stalls at Irvington Park, and the racing officials are at their wits end in their effort to find room for all the horses that are coming. Word has been received that five carloads are coming from Denver and between 60 and 70 head are on the road from Memphis, Tenn. President Williams, of the Pacific Coast Jockey club, recently ruled that stables which raced at the Memphis track are eligible to race on this coast. Southern owners and trainers who are to race this winter at Oakland and Los Angeles are taking advantge of the Portland meeting before shipping to California.

In all this year, the association will give away in the stake events alone about $10,000 and for these purses the pick of the thoroughbreds on the coast will contest. This will also be the case with the selling platers that will race for the purses which will amount to about $2,000 daily. These same horses raced last winter at Oakland, and at Ascot Park, and were consistent winners.

At Irvington Park everything is in readiness for the opening Saturday. The last race will be run at Seattle Wednesday afternoon and as soon as the final event of the day is over, the horses will be loaded into waiting cars and will be brought to Portland by a special train that will be run on a passenger schedule.

MURPHY IS CHOSEN.

Selected President of Chicago Nationals—Selee Still Sick.

Chicago, July 17.—Charles W. Murphy, vice president of the Chicago National Baseball club, who was chosen president, said today:

"The story of syndicate ownership as applied to our organization is without foundation. No other club owner in the National league has any stock or will be allowed to take any in the Chicago club. Any talk of a merger or baseball combination, involving our club, is likewise without the slightest foundation. Manager Frank Selee, who is now ill at a local hospital, will be retained, and no changes of any kind whatsoever are contemplated, save that we will add any star players that we can secure."

International Chess.

Ostend, July 17.—Play in the international chess masters' tournament was resumed today. Two games had been concluded prior to adjournment for luncheon.

By defeating Tschigorin, Marcozy was able to tie Janowski's score, and for the time being these are on a level for first place. Schlechter drew his game with Marco. Wolf won from Blackburn and Alapin defeated Taubenhaus.

In the afternoon session the following additional results were recorded: Teichmann won from Janowski, Tarrasch defeated Marshall, and Leonhardt scored against Burn. At the close of the round Marcozy and Janowski had the same number of wins to their credit, but Marcozy had lost one less and holds the lead until his adjourned game with Taubenhaus may be decided. Tarrasch made sure of third prize and may do better.

In the final round tomorrow the masters will be paired in this order: Tarrasch vs Leonhardt, Burn vs Schlechter, Marco vs Teichmann, Janowski vs Wolf, Blackburn vs Marcozy, Tschigorin vs Taubenhaus and Alapin vs Marshall.

Welch Will Referee Fight

San Francisco, July 18.—Jack Welch of San Francisco has been named to referee the Britt-Sullivan contest at Woodward's pavilion next Friday night.

Croup.

Is a violent inflammation of the mucous membrane of the wind pipe, which sometimes extends to the larynx and bronchial tubes; and is one of the most dangerous diseases of children. It almost always comes on in the night. Give frequent small doses of Ballard's Horehound Syrup and apply Ballard's Snow Liniment externally to the throat. 25c, 50c, $1.00. Sold by Z. C. M. I. Drug Dept. B

CATARRH
A UNIVERSAL DISEASE

Catarrh usually begins with a cold in the head, but does not stop there. The mucous membranes all become inflamed and secrete a filthy, unhealthy matter which is absorbed by the blood and distributed to all parts of the body. The patient is then continually hawking and spitting, the nose is stopped up, the ears have a ringing or buzzing noise, the throat becomes sore, and as the unhealthy matter more thoroughly saturates the blood a general feeling of despondency takes possession of the system.

I had Catarrh for about fifteen years, and no man could have been worse. I tried everything I could hear of, but no good resulted. I then began S. S. S., and could see a little improvement from the first bottle, and after taking it a short while was cured. This was six years ago, and I am as well today as any man. I think Catarrh is a blood disease, and know there is nothing on earth better for the blood than S. S. S. Nobody thinks more of S. S. S. than I do.
Lapeer, Mich. M. MATSON.

Local applications cannot cure Catarrh, because they do not reach the seat of the trouble. They allay the inflammation and temporarily relieve the disease, but as soon as they are left off the trouble returns. The only way to cure Catarrh is to treat it through the blood. S. S. S. soon clears the blood of all Catarrhal matter and purges it of all irritating poisons, checks further progress of the trouble and completely cures the disease. S. S. S. keeps the blood in perfect order so that it can eliminate from the system all waste matter that will produce Catarrh. Nothing equals this great vegetable remedy in the cure of this disease. Write for our book and any medical advice you wish. We make no charge for either.

SSS
PURELY VEGETABLE.

THE SWIFT SPECIFIC CO., Atlanta, Ga.

THE STANDARD BUTTER OF THE MARKET
Eureka
FAUST CREAMERY & SUPPLY CO. SALT LAKE CITY.
IT'S FRESH AND GOOD

Clayton Music Co.
Utah's Leading Music House,
109-111-113 Main Street.

GODBE PITTS.
PRESCRIPTION DRUGGISTS,
101 MAIN ST.

Photographic Special.
One dozen of our Best $6.00 Cabinet Photos,
$4.00 PER DOZEN.
All this week.
Other sizes and styles in proportion.
ALL WORK GUARANTEED.
Come and secure a dozen of these fine protographs at a great saving.
SCOTT, Portrait Photographer,
25 E. 3rd South.
Photography that's Different.

BRIGHTON RESORT.

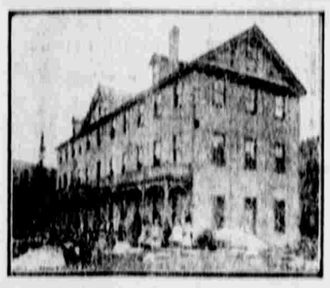

HOTEL NOW OPEN.
56 ROOMS.
An Ideal Resort Among the Pines and Lakes.
BOATING, FISHING.
Reasonable Rates to Families.
Stage leaves Cullen Hotel Monday, Wednesday and Fridays.
Stage leaves Park City daily.
For further particulars, both 'phones No. 26, Murray, Utah.

WISCONSIN SUMMER RESORTS
If you are contemplating a trip east this summer why not plan a visit to some of the popular summer resorts on the line of
CHICAGO, MILWAUKEE & ST. PAUL RAILWAY.
The electric lighted trains and superb equipment between Chicago and these great resorts will make your trip a delightful one. Write for information,
CLAUDE S. WILLIAMS, Commercial Agent.
106 W. 2nd South St. Salt Lake City, Utah.

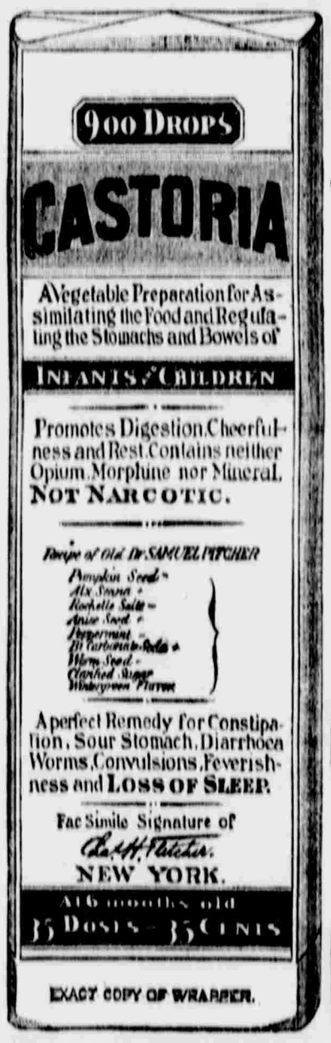

CASTORIA
For Infants and Children.
The Kind You Have Always Bought
Bears the Signature of Chas. H. Fletcher.
In Use For Over Thirty Years
CASTORIA
THE CENTAUR COMPANY, NEW YORK CITY.

POSTPONED
BICYCLE RACES
At
Salt Palace Saucer.
TONIGHT!
Five-Mile Open Motor Race.
Three-Mile Open Lap Race, Pro.
Unlimited Team Pursuit, Pro.
Two-Mile Lap Handicap, Amateur.
Quarter-Mile Open, Amateur.
THE WORLD'S FASTEST RIDERS.
Held's Big Military Band.

AT OLIVER R. MEREDITH,
155 Main Street.

See McConahay For Diamonds.

We manufacture Rubber Stamps, Stencils, Steel Stamps, Seals, Burning Brands, Badges, Medals, Brass and Aluminum Checks, Brass and Aluminum Signs, Stock Tags, etc.
We solicit a share of your business.
Salt Lake Stamp Co.,
80 West Third South.

An owner of one of our coffee machines found she had no alcohol in the house one morning and was compelled to make coffee on the range. She afterward told us that no member of her family would drink the coffee that morning because they had acquired a taste for good coffee.
Phone either 'phone 65 for the correct time.
Leysons JEWELERS.
236 MAIN ST.
SALT LAKE CITY.

Saponifier.

Pennsylvania Saponifier is the original and old reliable Concentrated Lye for family soap making and general household uses. Beware of counterfeits. The success of this article has induced unprincipled parties to imitate it. None genuine unless Pennsylvania Salt Manufacturing Co., Philadelphia, is stamped on the lid.
Ask your grocer for it and take no other.

Pipe! Pipe! Pipe!
All sizes, up to 5 inches. All kinds machinery, steam and electricity.
J. M. SWEM,
336 South Third West St.

Vansant & Chamberlain
51-53 MAIN STREET,
Biggest Piano Store,
Best Terms,
Best People,
Biggest and
Best Stock,
Buy of Us or we
Both lose money.

Work done during my absence that proves unsatisfactory will be replaced by me free of charge.
TEETH extracted without pain, FREE with other work.
DR. ZIMMERMAN,
Most Reliable Dentist.
TEN DAYS SPECIAL.
Set of Teeth $5.00
Gold Crowns, 22-k, $3.50 to $5.00
Bridge Work, Best $3.50
Gold Fillings ..... 75c up
Other Fillings 50c
Twelve years guarantee.
Rooms 14-15 Galena Blk., 174 South State.
Open till 8 p. m. Sundays, 10 to 4. Tel 1165-x.

Salt Lake Turf Exchange
208 MAIN STREET.
Direct wire for all Sporting Events, CALIFORNIA and EASTERN RACES.

Eliminate from your mind all element of chance or uncertainty and see us when you want low rates on insurance that insures. We will write you up a policy with the HOME FIRE INSURANCE COMPANY OF UTAH that will protect your interests fully.
Home Fire Insurance Co. of Utah.
26 SOUTH MAIN STREET.

Dr. J. B. KEYSOR

DENTAL PARLORS
240 S. Main Street.
Over Davis Shoe Store
Good Set of Teeth for
$5.00
Amalgam or Silver Filling $1.00
Gold fillings ..... $1.00 and up
Teeth cleaned $1.00
Cold gold crowns $5.00
Bridge work, per tooth $5.00
Crown and Bridge Work a Specialty.
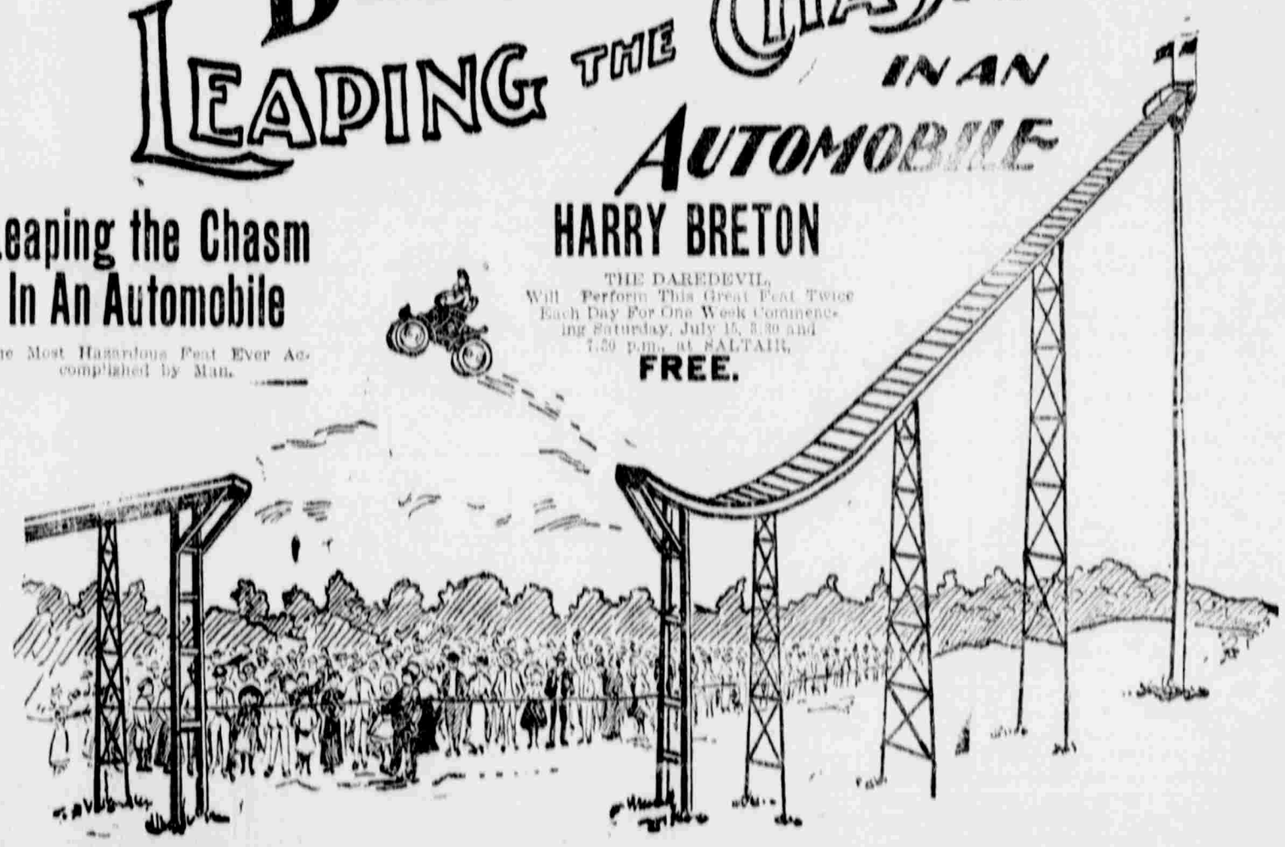
SALTAIR! SALTAIR!
BRETON LEAPING THE CHASM IN AN AUTOMOBILE
Leaping the Chasm In An Automobile
The Most Hazardous Feat Ever Accomplished by Man.
HARRY BRETON
THE DAREDEVIL,
Will Perform This Great Feat Twice Each Day For One Week Commencing Saturday, July 15, 3:30 and 7:30 p.m., at SALTAIR.
FREE.