

OUR OWN STATE.

The branch office of the Deseret News in Ogden is at the Twenty-fourth and Main streets.

OGDEN NEWS.

OGDEN, AUGUST 16, 1900.

SENT UP FOR SIXTY DAYS

As a Penalty for Stealing a Bolt of Cloth on Main Street.

Plummer Held—Omaha Boys Say They Were Buncoed—Ogden Sugar Factory Will Start Up Soon.

A man named Frank Wayne had a hearing before Judge Hill in police court on the charge of petty larceny. On Tuesday he was hanging around Reed Howell & Sons' store and acted somewhat suspiciously.

PLUMMER HELD.

John Plummer, the man charged with a serious criminal offense, was up before Justice Breeden yesterday and waived examination.

OMAHA BOYS BUNCOED.

Two young men giving their names as Samuel Bales and S. Christensen, from Omaha arrived in Ogden yesterday having gained considerable money.

THE FUNERAL OF W. G. CHAPPEL.

The funeral services over the remains of William G. Chapple were held in the Fourth ward meeting house yesterday afternoon.

PURSE FOUND.

Mrs. Ada Taylor, of Plain City, on the way to Ogden yesterday found a pocket book containing money.

LOAN.

Ralph Smith Recovering from Serious Accident. Logan, Cache County, Aug. 15.—Mr. Ralph Smith of this city, who was severely injured in a runaway accident a day or two ago, is progressing favorably.

DIPHTHERIA IN SMITHFIELD.

A case of diphtheria was discovered in Smithfield yesterday. Dr. Badger was called and he quarantined the place.

PRICE.

EDUCATIONAL LECTURES. Prof. Clegg's Itinerary—Politics—Kicked by a Mule.

OGDEN RAILROAD TIME CARD

OGDEN SHORT LINE RY. ARRIVES. From North and Northwest, 7 a. m., 4:00 p. m.

RIO GRANDE WESTERN RY.

ARRIVES. From South and East, 10:45 a. m., 1:00 p. m., 11:25 p. m.

SOUTHERN PACIFIC RY.

ARRIVES. From West, 6:16 a. m., 1:45 p. m., 6:30 p. m.

UNION PACIFIC RY.

ARRIVES. From East, 4:00 a. m., 1:00 p. m., 1:15 p. m., 7:45 p. m.

PATENT FOR SEED PLANTER.

Frank Carroll, Ira E. Browning and others of Castle Dale have been notified by the patent office at Washington that letters patent will issue them for a new sowing-off machine.

KICKED BY A DYING MULE.

Charles Thompson of Orangeville met with a most singular accident near that town the other day. He was riding along the road on a favorite saddle mule when the animal fell in the street.

THREATENED WITH BLINDNESS.

William Edwards, one of the small-pox victims at Emery last winter, went through here yesterday on his way to Salt Lake City, where he has his home.

LIKE MANY OTHERS

Clara Kopp wrote for Mrs. Pinkham's Advice and Tells what it did for Her.

"DEAR MRS. PINKHAM—I have seen so many letters from ladies who were cured by Lydia E. Pinkham's Remedies that I thought I would ask your advice in regard to my condition.

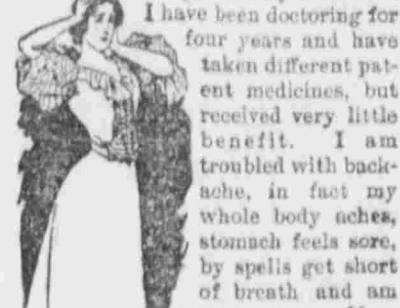

I have been doctoring for four years and have taken different patent medicines, but received very little benefit.

"I think it is my duty to write a letter to you in regard to what Lydia E. Pinkham's Vegetable Compound did for me. I wrote you some time ago, describing my symptoms and asking your advice, which you very kindly gave.

My husband, the late Patriarch Charles N. Smith, died Aug. 6, 1900, having passed her 79th year. Sister Smith was highly respected by all who knew her.

CLARA KOPP, Rockport, Ind., Sept. 27, 1898.

county, and at whose home (Mrs. Almeda Winget) she passed her last days. She shared in all the hardships incident to the settling of a new country.

DEATH OF MRS. ELIZA C. SMITH. Eliza Calkin Smith, born July 1, 1821, died Aug. 6, 1900, having passed her 79th year.

CROP CONDITIONS. Crops are now harvested; it is thought a shortage of 25 per cent will be reached.

That Throbbing Headache. Would quickly leave you, if you used Dr. King's New Life Pills.

GILES. Fire Destroys the Home of Mrs. Busenbark—Good Harvest.

Special Correspondence. Giles, Wayne Co., Aug. 13.—A fire last night destroyed the home of old lady Busenbark, where she lived with her daughter.

Coalville. Peculiar Death of a Little Boy—A Sad Bereavement. Coalville, Summit Co., Aug. 14.—Wm. Gillispie, a shepherd, was arrested for trespassing on the lands of the Canaan Live Stock company.

CAINEVILLE. Good Crops—Room for Settlers—Plenty of Land and Water. Caineville, Wayne Co., Aug. 13.—Our conference feast of spiritual things was a grand success.

GRAY'S LAKE, IDAHO. Description of Country—Room for Industrious Communities. Gray's Lake, Bingham Co., Idaho, Aug. 14.—Former correspondent of this paper stated that the land in this valley was nearly all taken up.

MONROE. Two Church Veterans Gone to a Well Deserved Rest. Monroe, Sevier Co., Aug. 14.—Died Aug. 13, 1890, Flora C. Gleason Washburn, aged 81 years and 11 days.

TRUNK FACTORY. OLIVER R. MEREDITH, Dealer in and Repairer of Bicycles and Trunks. 29 E. First South Street.

J. Auerbach and Bro. Wholesale and Retail Dry Goods etc.

THE GOOD HOUSE WIFE. Whilst busy with her spring cleaning, should remember that now is the time to exterminate Bugs, Cockroaches, Moths, etc.

Godbe Pitts Drug Co. SALT LAKE CITY.

ly between those two points (north and west); also on the southwest, south and southeast, including the two Woolley creeks, which in the future will be sold out to settlers in the near future.

NOTICE OF SALE OF DELINQUENT STOCK. THE PRIMROSE MINING COMPANY. Principal place of business Salt Lake City, Utah.

IN THE DISTRICT COURT, PROBATE DIVISION, IN and for Salt Lake County, State of Utah.

IN THE DISTRICT COURT, PROBATE DIVISION, IN and for Salt Lake County, State of Utah.

IN THE DISTRICT COURT, PROBATE DIVISION, IN and for Salt Lake County, State of Utah.

IN THE DISTRICT COURT, PROBATE DIVISION, IN and for Salt Lake County, State of Utah.

IN THE DISTRICT COURT, PROBATE DIVISION, IN and for Salt Lake County, State of Utah.

IN THE DISTRICT COURT, PROBATE DIVISION, IN and for Salt Lake County, State of Utah.

IN THE DISTRICT COURT, PROBATE DIVISION, IN and for Salt Lake County, State of Utah.

IN THE DISTRICT COURT, PROBATE DIVISION, IN and for Salt Lake County, State of Utah.

IN THE DISTRICT COURT, PROBATE DIVISION, IN and for Salt Lake County, State of Utah.

IN THE DISTRICT COURT, PROBATE DIVISION, IN and for Salt Lake County, State of Utah.

IN THE DISTRICT COURT, PROBATE DIVISION, IN and for Salt Lake County, State of Utah.

IN THE DISTRICT COURT OF THE THIRD JUDICIAL DISTRICT OF THE STATE OF UTAH, County of Salt Lake.

IN THE DISTRICT COURT OF THE THIRD JUDICIAL DISTRICT OF THE STATE OF UTAH, County of Salt Lake.

IN THE DISTRICT COURT OF THE THIRD JUDICIAL DISTRICT OF THE STATE OF UTAH, County of Salt Lake.

IN THE DISTRICT COURT OF THE THIRD JUDICIAL DISTRICT OF THE STATE OF UTAH, County of Salt Lake.

IN THE DISTRICT COURT OF THE THIRD JUDICIAL DISTRICT OF THE STATE OF UTAH, County of Salt Lake.

IN THE DISTRICT COURT OF THE THIRD JUDICIAL DISTRICT OF THE STATE OF UTAH, County of Salt Lake.

IN THE DISTRICT COURT OF THE THIRD JUDICIAL DISTRICT OF THE STATE OF UTAH, County of Salt Lake.

IN THE DISTRICT COURT OF THE THIRD JUDICIAL DISTRICT OF THE STATE OF UTAH, County of Salt Lake.

IN THE DISTRICT COURT OF THE THIRD JUDICIAL DISTRICT OF THE STATE OF UTAH, County of Salt Lake.

IN THE DISTRICT COURT OF THE THIRD JUDICIAL DISTRICT OF THE STATE OF UTAH, County of Salt Lake.

IN THE DISTRICT COURT OF THE THIRD JUDICIAL DISTRICT OF THE STATE OF UTAH, County of Salt Lake.

IN THE DISTRICT COURT OF THE THIRD JUDICIAL DISTRICT OF THE STATE OF UTAH, County of Salt Lake.

IN THE DISTRICT COURT OF THE THIRD JUDICIAL DISTRICT OF THE STATE OF UTAH, County of Salt Lake.

IN THE DISTRICT COURT OF THE THIRD JUDICIAL DISTRICT OF THE STATE OF UTAH, County of Salt Lake.

IN THE DISTRICT COURT OF THE THIRD JUDICIAL DISTRICT OF THE STATE OF UTAH, County of Salt Lake.

IN THE DISTRICT COURT OF THE THIRD JUDICIAL DISTRICT OF THE STATE OF UTAH, County of Salt Lake.

IN THE DISTRICT COURT OF THE THIRD JUDICIAL DISTRICT OF THE STATE OF UTAH, County of Salt Lake.

IN THE DISTRICT COURT OF THE THIRD JUDICIAL DISTRICT OF THE STATE OF UTAH, County of Salt Lake.

THE PRIMROSE MINING COMPANY. Principal place of business Salt Lake City, Utah.

Table with columns: Name, No. of Shares, Amount. Lists names like Robert G. Wilson, John G. Wilson, etc.

NOTICE OF SALE OF DELINQUENT STOCK. THE PRIMROSE MINING COMPANY.

NOTICE OF SALE OF DELINQUENT STOCK. THE PRIMROSE MINING COMPANY.

NOTICE OF SALE OF DELINQUENT STOCK. THE PRIMROSE MINING COMPANY.

NOTICE OF SALE OF DELINQUENT STOCK. THE PRIMROSE MINING COMPANY.

NOTICE OF SALE OF DELINQUENT STOCK. THE PRIMROSE MINING COMPANY.

NOTICE OF SALE OF DELINQUENT STOCK. THE PRIMROSE MINING COMPANY.

NOTICE OF SALE OF DELINQUENT STOCK. THE PRIMROSE MINING COMPANY.

NOTICE OF SALE OF DELINQUENT STOCK. THE PRIMROSE MINING COMPANY.

NOTICE OF SALE OF DELINQUENT STOCK. THE PRIMROSE MINING COMPANY.

NOTICE OF SALE OF DELINQUENT STOCK. THE PRIMROSE MINING COMPANY.

NOTICE OF SALE OF DELINQUENT STOCK. THE PRIMROSE MINING COMPANY.

NOTICE OF SALE OF DELINQUENT STOCK. THE PRIMROSE MINING COMPANY.

NOTICE OF SALE OF DELINQUENT STOCK. THE PRIMROSE MINING COMPANY.

NOTICE OF SALE OF DELINQUENT STOCK. THE PRIMROSE MINING COMPANY.

NOTICE OF SALE OF DELINQUENT STOCK. THE PRIMROSE MINING COMPANY.

NOTICE OF SALE OF DELINQUENT STOCK. THE PRIMROSE MINING COMPANY.

NOTICE OF SALE OF DELINQUENT STOCK. THE PRIMROSE MINING COMPANY.

NOTICE OF SALE OF DELINQUENT STOCK. THE PRIMROSE MINING COMPANY.

NOTICE OF SALE OF DELINQUENT STOCK. THE PRIMROSE MINING COMPANY.

NOTICE OF SALE OF DELINQUENT STOCK. THE PRIMROSE MINING COMPANY.

NOTICE OF SALE OF DELINQUENT STOCK. THE PRIMROSE MINING COMPANY.

NOTICE OF SALE OF DELINQUENT STOCK. THE PRIMROSE MINING COMPANY.

NOTICE OF SALE OF DELINQUENT STOCK. THE PRIMROSE MINING COMPANY.

NOTICE OF SALE OF DELINQUENT STOCK. THE PRIMROSE MINING COMPANY.

NOTICE OF SALE OF DELINQUENT STOCK. THE PRIMROSE MINING COMPANY.

NOTICE OF SALE OF DELINQUENT STOCK. THE PRIMROSE MINING COMPANY.

NOTICE OF SALE OF DELINQUENT STOCK. THE PRIMROSE MINING COMPANY.

NOTICE OF SALE OF DELINQUENT STOCK. THE PRIMROSE MINING COMPANY.

NOTICE OF SALE OF DELINQUENT STOCK. THE PRIMROSE MINING COMPANY.

NOTICE OF SALE OF DELINQUENT STOCK. THE PRIMROSE MINING COMPANY.

NOTICE OF SALE OF DELINQUENT STOCK. THE PRIMROSE MINING COMPANY.

NOTICE OF SALE OF DELINQUENT STOCK. THE PRIMROSE MINING COMPANY.

NOTICE OF SALE OF DELINQUENT STOCK. THE PRIMROSE MINING COMPANY.

ZION'S SAVINGS BANK AND TRUST COMPANY, 12 & 5 Main St., Salt Lake City, Utah.

DEPOSITS, \$2,430,272.63. SAVINGS ACCOUNTS OPENED 25,250.

U. S. DEPOSITORY. DESERET NATIONAL BANK, SALT LAKE CITY, UTAH.

DESERET NATIONAL BANK, SALT LAKE CITY, UTAH.

THE STATE BANK OF UTAH, SALT LAKE CITY.

THE STATE BANK OF UTAH, SALT LAKE CITY.

THE STATE BANK OF UTAH, SALT LAKE CITY.

THE STATE BANK OF UTAH, SALT LAKE CITY.

THE STATE BANK OF UTAH, SALT LAKE CITY.

THE STATE BANK OF UTAH, SALT LAKE CITY.

THE STATE BANK OF UTAH, SALT LAKE CITY.

THE STATE BANK OF UTAH, SALT LAKE CITY.

THE STATE BANK OF UTAH, SALT LAKE CITY.

THE STATE BANK OF UTAH, SALT LAKE CITY.

THE STATE BANK OF UTAH, SALT LAKE CITY.

THE STATE BANK OF UTAH, SALT LAKE CITY.

THE STATE BANK OF UTAH, SALT LAKE CITY.

THE STATE BANK OF UTAH, SALT LAKE CITY.

THE STATE BANK OF UTAH, SALT LAKE CITY.

THE STATE BANK OF UTAH, SALT LAKE CITY.

THE STATE BANK OF UTAH, SALT LAKE CITY.

THE STATE BANK OF UTAH, SALT LAKE CITY.

THE STATE BANK OF UTAH, SALT LAKE CITY.

THE STATE BANK OF UTAH, SALT LAKE CITY.

THE STATE BANK OF UTAH, SALT LAKE CITY.

THE STATE BANK OF UTAH, SALT LAKE CITY.

THE STATE BANK OF UTAH, SALT LAKE CITY.

THE STATE BANK OF UTAH, SALT LAKE CITY.

THE STATE BANK OF UTAH, SALT LAKE CITY.

THE STATE BANK OF UTAH, SALT LAKE CITY.

THE STATE BANK OF UTAH, SALT LAKE CITY.

THE STATE BANK OF UTAH, SALT LAKE CITY.

THE STATE BANK OF UTAH, SALT LAKE CITY.

THE STATE BANK OF UTAH, SALT LAKE CITY.

THE STATE BANK OF UTAH, SALT LAKE CITY.