RAILROADS.

CHICAGO, ROCK ISLAND AND PACIFIC RAILROAD.

The best of HOTEL Meals from full bill of fare is furnished for 75 Cents. The restaurant furnishes meals on the a la carte. Please pay for what you order.

Magnificent Dining and Restaurant Cars.

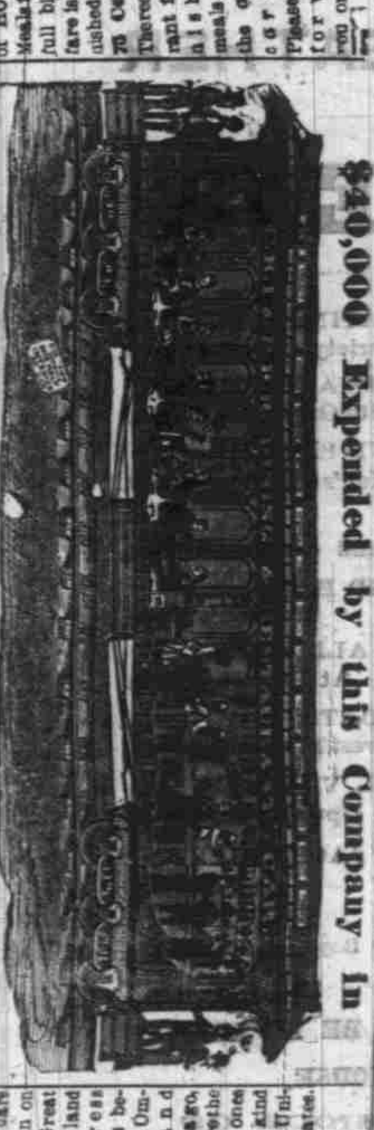

$40,000 Expended by this Company in

These cars are run on the Great Overland Express Trains between Omaha and Chicago, and are the only ones of the kind in the United States.

E. ST. JOHN, Gen. Passenger Ag't.
A. KIMBALL, Gen. Supt.
d214

U. P. R. R.

UNTIL further notice trains will leave and arrive at Ogden daily as follows:

LEAVE.

Daily Express..........10:20 a.m.
Mixed..........6:00 p.m.
Freight..........8:30 a.m.

ARRIVE.

Daily Express..........6:15 p.m.
Mixed..........8:40 p.m.
Freight..........2:15 p.m.

Daily connections made at Ogden with Central Pacific R. R., and with Utah Central road for Salt Lake City and all points in Southern Utah.

At Bryan with stages for Sweetwater mines.

At Cheyenne with Denver Pacific road for Denver, Central City, Georgetown and all points in Colorado and New Mexico.

At Omaha with Chicago and Northwestern, Chicago, Rock Island and Pacific, Chicago, Burlington and Quincy, Burlington and Mo. River in Neb., Kansas City, St. Joe and Council Bluffs railroads, and Missouri River line of steamers for all points East and South.

Tickets for sale to all points east at Banking House of McCornick & Co., Salt Lake City; also at Union Pacific Railroad Ticket Office in Ogden, at which office berths on sleeping cars can be secured.

THOS. L. KIMBALL, Gen'l Ticket Agent, Omaha.
H. H. CLARK, Gen'l Supt. d90

UTAH CENTRAL RAILROAD.

Pioneer Line of Utah.

On and After November 4th, 1878.

Name of Station.	No. 1 Passenger.	No. 3 Passenger.	Fares.
Trains leave			
Salt Lake	7 00	3 40	
*Wood's Cross	7 25	4 05	60
Centreville	7 33	4 16	75
Farmington	7 50	4 33	1 00
Kaysville	8 12	4 52	1 35
Arrive at Orden	9 00	5 40	2 00

Name of Station.	No. 2 Passenger.	No. 4 Passenger.	Fares.
Trains leave			
Ogden	9 40	6 20	
Kaysville	10 31	7 10	1 00
Farmington	10 52	7 31	1 35
Centerville	11 04	7 44	1 60
*Wood's Cross	11 13	7 53	1 75
Arrive at Salt Lake	11 40	8 20	2 00

*Passing places.

MIXED TRAINS WILL RUN DAILY,

(Sundays Excepted,)

Leaving Salt Lake City, at 8.40 a.m., arriving in Ogden at 11.50 a.m., Leaving Salt Lake at 5.05 p.m., arriving in Ogden at 8.20 p.m., leaving Ogden at 6.50 a.m., arriving in Salt Lake City at 10 a.m., leaving Ogden at 3.30 p.m., arriving in Salt Lake City at 6.45 p.m.

☞ For all information concerning Freight or Passage, apply to

JAMES SHARP, General Freight and Ticket Agent
JOHN SHARP, Superintendent.

UTAH SOUTHERN RAILROAD

On and after Dec. 18th, 1876.

Going South.

Name of Station.	No. 1 Passenger.	No. 3 Freight.	No. 5 Freight.	Fare.
Trains leave	A. M.	A. M.	P. M.	
Salt Lake	7 00	6 10	2 00	
Little Cottonwood	7 28	6 45	2 25	50
Junction	7 45	7 15	2 55	75
Arrive at Sandy	7 53	7 25	3 15	1 00
Leave Sandy	8 03			
Draper	8 18			1 25
Lehi	9 08			1 75
American Fork	9 20			1 90
Pleasant Grove	9 33			2 00
Provo	10 15			2 60
Springville	10 35			2 70
Spanish Fork	10 51			3 00
Payson	11 20			3 50
Santaquin	11 40			4 00
Arrive at Terminus	12 00			4 00

Going North.

Name of Station.	No. 2 Passenger.	No. 4 Freight.	No. 6 Freight.	Fare.
Trains leave	P. M.	A. M.	P. M.	
Terminus	12 20			
Santaquin	12 37			25
Payson	1 17			50
Spanish Fork	1 49			1 00
Springville	2 05			1 25
Provo	2 25			1 50
Pleasant Grove	3 08			2 00
American Fork	3 20			2 10
Lehi	3 32			2 25
Draper	4 22			2 75
Arrive at Sandy	4 37			
Leave Sandy	4 47	3 15	5 00	3 00
Junction	5 [illegible]	3 [illegible]	5 10	3 25
Little Cottonwood	5 [illegible]	[illegible]	5 40	3 50
Arrive at Salt Lake	5 40	10 30	6 15	4 00

Nos. 1 and 2 will be run daily.
Nos. 3, 4, 5 and 6 will be run daily, Sundays excepted.

☞ For all information concerning Freight or Passage, apply to

JAMES SHARP, General Freight and Ticket Agent.
JOHN SHARP, General Superintendent.

OFFICIAL

Arrivals and Departures of Mails.

ARRIVALS.

East—Through mail, daily..........8 40 p m
Alta, daily..........5 50 p m
Parley's Park, Big Cottonwood, and Wanship Tuesdays, Thursdays and Saturdays..........5 00 p m
Park City, daily except Sunday..........5 00 p
Summit and Wasatch counties, Tuesdays and Thursdays..........8 40 p m
Rich county, Tuesday, Thursday and Saturday..........8 40 p m
Morgan county, daily..........8 40 p m
North—Davis county, daily..........11 40 a m
Weber county, daily..........8 40 p m
Ogden, semi-daily 11 40 a m & 8 40 p m
Parley's Park, Big Cottonwood and Wanship, Mondays, Wednesdays and Fridays..........7 00 a m
ties, daily..........8 40 p m
Corinne and Kelton, daily..11 40 a m
Idaho and Montana, daily..8 40 p m
Boise City and Idaho City, daily..........11 40 a m
West — Nevada, California, Oregon, etc..........11 40 a m
Ophir, Tooele, Stockton, Jacob City, &c..........2 20 p m
Bingham Canyon, daily..........6 30 p m
South—From Beaver and intermediate points, daily..........5 50 p m
Pioche, Star and San Francisco districts, daily..........5 50 p m
St. George and points south of Beaver, alternate days 5 50 p
Sanpete and Sevier counties, daily, except Monday..........5 50 p m
Cedar Valley, Fairfield and Tintic mining district, Tuesdays, Thursdays and Saturdays..........5 50 p m

DEPARTURES.

East—Through mail, daily..........6 30 a m
Alta, daily..........6 30 a m
Parley's Park, Big Cottonwood and Wanship, Mondays, Wednesdays and Fridays..........7 00 a m
Park City, daily, except Sunday..........7 00 a m
Summit and Wasatch counties Mondays and Fridays 6 30 a m
Rich county, Mondays Wednesdays and Fridays..........6 30 am
Morgan county, daily..........6 30 a m
North—Davis county, daily..........6 30 a m
Weber county, daily..........6 30 a m
Ogden, semi-daily 3 30 p m & 6 30 a m
Cache and Box Elder counties, daily..........6 30 a m
Corinne and Kelton, daily..........3 30 p m
Idaho and Montana, daily..........6 30 a m
Boise City and Idaho City, daily..........3 30 p m
West—Nevada, California, Oregon, &c., daily..........3 30 p m
Ophir, Tooele, Stockton, Jacob City, &c., daily..........6 30 a m
Bingham Canyon, daily..........6 30 a m
South—For Beaver and intermediate points, daily..........6 30 a m
For Pioche, Star and San Francisco districts, daily 6 30 a m
For St. George and points south of Beaver on alternate days..........6 30 a m
For Sanpete and Sevier counties, daily, except Saturdays..........6 30 a m
For Cedar Valley, Fairfield and Tintic mining districts, Tuesdays, Thursdays and Saturdays 6 30 am

OFFICE HOURS.

General Delivery open from 8 a.m. to 8 p.m. Sunday, 12:30 to 1:30 p.m.
Money Order and Register department from 9 a.m. to 5 p.m.
Outside door open from 6 a.m. to 10 p m

J. T. LYNCH, Postmaster.

THE OLD RELIABLE

FORT WAYNE AND PENNSYLVANIA R R LINE.

Continuous all-rail Route! No Change of Cars! One Road, one Management!

FROM CHICAGO TO

Pittsburgh, Harrisburg, Baltimore, Washington, Philadelphia, and New York.

GREAT SHORT LINE TO BOSTON

Via New York City.

Reaches all Points in Pennsylvania and New Jersey.

PULLMAN PALACE CARS

ON ALL EXPRESS TRAINS.

MAGNIFICENT CARS

Equipped with the celebrated Westinghouse air brakes and Janney's New Patent Safety Platform and Coupler.

ELEGANT EATING HOUSES

With Ample Time for Meals.

3 Express Trains

Leave Chicago as Follows:

8.30 a. m: Special Fast Express Except Sunday.

With the popular vestibule sleeping car.

Reaches Pittsburgh 2.30 a m; Harrisburg 11.45 a m; Philadelphia 4.00 p m; New York 6.45 p m; Boston 8.15 a m; Baltimore 6.30 p m; Washington 9.00 p m next day.

5:15 p. m. Atlantic express,

DAILY,

With Drawing Room and Hotel Car.

Reaches Pittsburgh 12.15 p m; Harrisburg 10.55 p m; Philadelphia 3.35 a m; New York 6.45 a m; special Philadelphia sleeping car on this train, which remains in depot until 7.30 a m, affording Philadelphia passengers a full night's rest.

9:10 p. m. Night Express

EXCEPT SATURDAY,

With Drawing Room Sleeping Car,

Reaches Pittsburg 7.30 p m; Harrisburg 3.50 a m; Baltimore 7.45 a m; Washington 9.05 a m; Philadelphia 8.00 a m; New York 10.35 a m; Boston 8.40 p m. Through Baltimore and Washington sleeping car on this train.

FARE ALWAYS AS LOW AS ANY OTHER LINE.

Through Tickets for sale at all Principal points in the west. Ask for them via the FORT WAYNE and PENNSYLVANIA LINE.

F. R. MYERS, Gen'l Pass. and Ticket Agent. CHICAGO.

NOTICE.

In the Probate Court in and for Salt Lake County, Territory of Utah:

In the matter of the Estate of EZRA OAKLEY, deceased.

PURSUANT to an order of said Court in said matter, notice is hereby given that on Saturday, the fifteenth day of February, A. D. 1879, at 10 a. m. of said day, at the County Court House in Salt Lake City, has been appointed by said Court the time and place for the hearing of a petition filed in said Court, by Albert Best, praying that a certain document therewith filed, purporting to be the last will and testament of the said deceased, be admitted to Probate, and that letters testamentary be issued to him, at which time and place all persons interested may appear and contest the Probate of said will.

Salt Lake City, Feb. 1, 1879.

D. BOCKHOLT,
Clerk Probate Court, Salt Lake County, Utah.
d81 14t

CATARRH

NEVER-FAILING RELIEF

AFFORDED BY

SANFORD'S RADICAL CURE.

IT is a fact that can be substantiated by the most respectable testimonials ever offered in favor of any proprietary medicine, that the RADICAL CURE FOR CATARRH does in every case afford instant and permanent relief. No matter of how long standing, or how severe the disease, the first dose gives such evidence of its value in the treatment of Catarrhal affections that confidence is at once felt in its ability to do all that is claimed for it. The testimony of physicians, druggists, and patients is unanimous on this point, and the accumulating evidence is in point of respectability superior to any ever before obtained in favor of a popular remedy. The proprietors, therefore, may justly feel proud of the position this remedy has attained, and believe it worthy of its reputation.

10 YEARS A SUFFERER.

From Hon. Theo. P. Bogert, Bristol, R.I.

MESSRS. WEEKS & POTTER: *Gentlemen*,—Feeling thoroughly convinced of the efficacy of SANFORD'S RADICAL CURE FOR CATARRH, I am induced to drop you a line to say that although I have been sceptical of all the nostrums advertised as "radical cures," I have never found anything that promises such relief and ultimate cure as that of SANFORD'S. I have been afflicted with this dreadful disease for more than ten years, and not until recently could I be induced to persevere with any until I read the letter of MR. HENRY WELLS, and can truthfully say that after using five or six bottles I am thoroughly convinced of its curative properties. Hoping that others similarly afflicted like myself will be induced to make the trial, I am, gentlemen, very truly, etc. THEO. P. BOGERT.

BRISTOL, R. I., July 31, 1877.

CATARRHAL AFFECTIONS,

Such as Sore, Weak, Inflamed, Red, and Watery Eyes; Ulceration and Inflammation of the Ear; Ringing Noises in the Head; Sore Throat; Elongation of the Uvula and Swelled Tonsils; Nervous Headache, Neuralgia, Dizziness, Clouded Memory, Loss of Nervous Force, Depression of Spirits,—are all carefully and scientifically treated with this remedy according to directions which accompany each bottle, or will be mailed to any address on receipt of stamp.

Each package contains Dr. Sanford's Improved Inhaling Tube, with full directions for use in all cases. Price $1.00. Sold by all Wholesale and Retail Druggists throughout the United States and Canadas. WEEKS & POTTER, General Agents and Wholesale Druggists, Boston, Mass.

COLLINS' VOLTAIC PLASTER

Affords the most grateful relief in Rheumatism, Weak Spine, Local Pains, Nervous Affections, Local Rheumatism, Tic Douloureux, Nervous Pain, Affections of the Kidneys, Fractured Ribs, Affections of the Chest, Colds and Coughs, Injuries of the Back, Strains and Bruises, Weak Back, Nervous Pain of the Bowels, Cramp in the Stomach and Limbs, Heart Affections, Enlarged Spleen, Bruises and Punctures, Rheumatism of the Wrists and Arms, Asthma, Gout, Local and Deep-seated Pains, Pain in the Chest, Stitch in the Back, Pain in the Hip, Varicose or Enlarged Veins, Crick in the Back and Neck, Pain and Weakness in Side and Back, Hoarseness, Sore Throat, Lumbago, Whooping Cough, Sharp Pains in the Breast, Heart Disease, Quinsy, Diabetes, and for Lameness in any part of the Body.

Price, 25 Cents.

Ask for COLLINS' VOLTAIC PLASTER.

Sold by all Wholesale and Retail Druggists throughout the United States and Canadas, and by WEEKS & POTTER, Proprietors, Boston, Mass.

FAMLIY RECORDS.

WE ARE NOW PREPARED to receive orders for FAMILY RECORDS of an approved form.

Each book is divided into five forms.

The first form is that of a "FAMILY RECORD," with ruled and printed spaces or births, marriages, and deaths, in each family, also for names, dates, and places, one page accommodating one family.

The second form is a "CHURCH RECORD," with spaces for blessings, baptisms, confirmations, ordinations, endowments, and patriarchal blessings and various particulars of the same.

The third form is a "SEALING and ADOPTION RECORD," with spaces for name of person sealed, birth, death, time, place, etc.

The fourth form is a "MISSION and APPOINTMENT RECORD," with spaces for names, date of birth, field of labor, date of appointment, departure, release, etc.

The fifth form is a "RECORD for BAPTISMS, ENDOWMENTS, ORDINATIONS, and SEALINGS for the DEAD."

Each book is furnished with a title page, on which the person owning the record can enter his or her name. An explanation of the forms, or instructions how to keep the record is also printed in each book.

These Records are well printed and ruled on good ledger paper, substantially bound. We can furnish them of any size, from one to five quires, or larger, but probably five quires is as large as will be desired. We can also furnish the various forms in a record, proportioned to each other to order.

PRICES.

A Book of	Full Flesher	½ Roan & Cloth	Full Roan	Full Book
1 Quire	$3 50	$3 50	$4 50	$5 00
2 "	5 00	5 00	6 00	6 50
3 "	6 50	6 50	7 50	8 00
4 "	8 00	8 00	9 00	9 50
5 "	9 50	9 50	10 50	11 00

Wrapping Paper FOR SALE AT THE DESERET NEWS OFFICE.

EVENING NEWS.

Thursday, - - February 13, 1879.

Coasting.

The boys were coasting down Sycamore Street Hill last evening, when John Sanscript and his wife came along. They had been up on Baltimore Street visiting, and were on their way home.

"Just see them boys, now," said John, as he braced up at the intersection of Mulberry Street. "It really reminds me of the days when I was a lad. Do you know, Jane, that I used to coast down hill on a sled that way?"

"Did you, John?"

"Why, yes; but that's 50 year ago!"

Sanscript scratched his head contemplatively and then muttered, sotto voce:

"Durn my granddaddy's buttons, if I don't try it."

"Try what, dear?" anxiously asked Mrs. S.

"I'm going to coast just once, to revive recollections of 50 years ago."

"Now, John, if I were you——"

"But you are not me, so don't interfere. Here, sonny" (to a lad who had just puffed up the hill with his sled). "Here, sonny, I'll give you a quarter to let me slide down on your sled once."

The bargain was eagerly nailed and clinched.

"Be keerful, old man," urged the boy, as Sanscript squatted rather awkardly on the sled, "be keerful, I say, and don't let her flunk one way or t'other till she brings up, or you'll git mashed."

"Never mind, younker," assured John, "I've been here afore—some years afore—but——"

But what will never be known; for just then the sled, of its own accord, started down hill, and even John himself has not been able to recall what he was about to observe. The surprise at the sled's unexpected movement was general.

"Look out!" yelled the boy.

"Oh, John," screamed Mrs. Sanscript.

"Whoa, there!" yelled John.

But the sled wouldn't whoa. It seemed to have set off down that hill to beat the best time. John had chance only to clutch hold of both sides and hold his breath for fear the wind would blow off the top of his head. The only thought he had time to foster was that the boy must have greased the sled's runners as a practical joke. And if this was coasting, he had never casted, if his recollection served him right.

Two-thirds of the way down the hill the sled struck an ice hummock, and immediately his course was changed to a parabolic curve.

Whack! bang! crash! clink!

The bringing up was awfully sudden and uncertain. Sanscript and the sled disappeared as abruptly as a shooting star. The latter lay shivered to atoms against a lamp-post, and Sanscript lay shivering in the grocery cellar just opposite. When the off-runner of the sled collided with the lamp-post and stopped the vehicle, Sanscript rose like a circus-leaper and went right on turning twenty somersaults to the second. He went through the grocery window as the circus-leaper goes through a paper hoop. The grocer appeared soon after and compromised upon John paying the following bill:

Window-sash	$10.00
Crushed cheese	12 00
Hogshead molasses	48.20
Christmas goods	1.16
Total	$71.36

Then the boy came in with a bill of $5 for his sled, to say nothing of the loss of a suit of clothes, a surgeon's bill for plastering sundry skinned surfaces, and the bill of a hackman who conveyed the fainting wife home. In the cooler moments of after-thought Sanscript reckoned it up, and discovered that it had cost him $109.78 to recall recollections of fifty years ago, and required but one minute and five seconds of old Father Time in which to do the recollecting.—*Cincinnati Enquirer.*

Natural Result of Too Much Lawyer in Our Legislature.

The other day it was necessary for Mr. Pinder to go into court as a witness. Mr. Pinder knows the nature of an oath, and he isn't a man who would perjure himself for the biggest and best farm in Michigan. Mr. Pinder was ordered to stand up, raise his right hand and swear that he would tell the truth, the whole truth, and nothing but the truth. Then he sat down and a lawyer began:

"Mr. Pinder, you saw this affair, did you?"

"I did."

"Well, state to the jury what took place."

"Well, I was sitting in the house, and my wife suddenly called—"

"Never mind your wife, Mr. Pinder," interrupted the lawyer.

"Why, sir, my wife called to—"

"Never mind your wife, I say! I want to know what you know."

Mr. Pinder had been sworn to tell the truth and the whole truth, but right at the outset the lawyer wouldn't let him do either one. Then he began:

"I was sitting in my house when——"

"I don't want to know what happened in your house. A fight took place in the street, and if you were on the spot I want to know it."

"Well, I heard a loud talking, and——"

"I want to know if you saw the defendant strike the plaintiff," interrupted the lawyer.

Mr. Pinder had sworn to tell all about it in a truthful manner, but he was now ordered to leave out more than half of "the whole truth" and begin where it suited the lawyer.

"When I crossed the street a woman said——"

"I don't care what a woman said, sir," shouted the lawyer.

What that woman said should have been told, according to the oath taken, but the lawyer wouldn't have it.

"Well, I saw two men fighting—the plaintiff and defendant here," observed Mr. Pinder.

"Do you swear that these were the men?"

Mr. Pinder had sworn to tell "the truth, the whole truth, and nothing but the truth," and the lawyer turned right about and hinted that he might not have seen the men he swore he saw.

"These were the two men," he answered.

"And you saw the blows struck?"

"I did."

"Now we claim that not a single blow passed!" shouted the lawyer.

He was defending a man with a black eye and a busted nose, who had been arrested while fighting, and Mr. Pinder had seen the fight, and yet he claimed that Pinder didn't see a blow struck.

"I heard——"

"No matter what you heard."

Mr. Pinder had heard plaintiff dare defendant to strike him, and he had sworn to tell the truth, yet the lawyer had forced him into perjury. He wouldn't let him tell the whole truth—nor even half of it.

"Did you see blows passed?" resumed the lawyer.

"I did."

"And you saw the plaintiff strike the defendant first?"

"No, sir; the defendant struck first."

"What! do you know what you are swearing to. Didn't you just take an oath to tell the truth in this case?"

"I did."

"And now are you trying to mislead the jury by suppressing part of the truth—by telling what you wish to and suppressing what you don't."

"No, sir. Just as I heard—"

"You heard! We don't want to know what you heard!"

Mr. Pinder didn't want to suppress anything, but he was forced to; he wanted to tell all about it, but they wouldn't let him; he wanted to tell the whole truth, but they wouldn't have it. They made him perjure himself while swearing to tell the truth, the whole truth, and nothing but the truth.—*Detroit Free Press.*

NOTICE.

TERRITORY OF UTAH, County of Salt Lake. } Probate Court.

In the matter of the estate of Jacob Peart, deceased.

Order appointing time for hearing petition for sale of Real Estate.

Upon consideration of the petition of Jacob Peart and Martin Lenzi, executors of the estate of Jacob Peart, deceased, praying for an order of this Court authorizing them to sell so much of the real estate of said deceased, as may be necessary to pay the demands against the estate, expenses of administration, etc., it is ordered that Saturday the 15th day of February, 1879, be and is hereby appointed the time for hearing said petition at the County Court House, Salt Lake City, at 10 a.m., and all persons interested in said estate are directed to appear before the Court at the said time and place to show cause why the order prayed for should not be granted.

And it is further ordered that a copy of this order be published for at least ten consecutive days before the time appointed for the hearing of said petition, in the DESERET EVENING NEWS, a newspaper published in Salt Lake City.

Dated January 29, 1879.

E. SMITH, Probate Judge.

TERRITORY OF UTAH, County of Salt Lake. } ss.

I hereby certify the foregoing to be a full, true and correct copy of the original order on file, in my office, in the above entitled action.

[L. S.] In witness whereof, I have hereunto set my hand and affixed the seal of the above-named Court, this 31st day of January, A.D. 1879.

D. BOCKHOLT, Clerk.
By W. S. CRISMON, Deputy.
d60

NEW BOOK!!

VOL. 2

OF

E. R. Snow's Poems,

JUST PUBLISHED.

Are for sale at the

DESERET NEWS OFFICE
Woman's Exponent Office,
Utah Commission Store,
Dwyer's Book Store,
and the Lion House.

Price $1.20, $1.25, and $1.50

ALL KINDS OF PRINTING

EXECUTED IN THE

Highest Style of the Art,

AT

BED ROCK PRICES

AT THE

Deseret News Office.

POSTAL AFFAIRS.

Rates of Domestic Postage.

LETTERS.—The standard single rate weight is ½ oz. avoirdupois.
Single rate letter throughout the United States..........3 cent
For each additional ½ oz. or fraction..........3 "
Drop Letters, single rate..........1 "

NEWSPAPERS AND PERIODICALS.—The postage on newspapers has to be paid at the office of publication.

Newspapers are not charged postage when sent from the publication office to subscribers in the county where the paper is published.

Single Newspapers, not exceeding 4 ounces in weight, 1 cent to any part of the United States, prepaid.

PACKAGES.—Parcels, unsealed, 1 cent per ounce.

The maximum weight of any package of printed or miscellaneous matter is 4 lbs. avoirdupois.

Registered Letters and Money Orders.

REGISTRATION.—Letters may be registered on payment of a fee of ten cents, in addition to the regular postage, but the government takes no responsibility for safe carriage or compensation in case of loss.

Rates of commission, in United States currency, charged for issuing International Money Orders, to be transmitted by the Postmaster at New York to Switzerland:
On orders not exceeding $20..........10 cents
Over $20 and not exceeding $30..........15 "
Over $30 and not exceeding $40..........20 "
Over $40 and not exceeding $50..........25 "

Rates of Foreign Postage.

	Letters.	News papers.
Greece, closed mail, via. England	5 cts.	2 cts
Hong Kong, American packet, via San Francisco	10 cts.	2 cts
Italy, direct closed mail via England	*5 cts.	2 cts
Italy, via North German Union, direct	5 cts. / 5 cts	2 cts / 2 cts
Japan, American packet, via San Francisco	10 cts	2 cts
Mexico	10 cts	2 cts
New Zealand, via Southampton	12 cts	2 cts
Norway, via North German Union direct	5 cts.	2 cts.
Norway, closed mail via England	5 cts.	2 cts
Portugal, via England	*5 cts.	2 cts
Russia, via North German Union direct	*5 cts.	2 cts
Russia, closed mail via England	*5 cts.	2 cts.
Sandwich Islands, by mail from San Francisco	6 cts.	1 ct.

MONEY ORDERS:—All principal post offices now receive small sums of money and issue drafts for the same upon other post-offices, subject to the following charges and regulations:
On orders not exceeding $15..........10 cents
On orders not exceeding $30..........15 "
Over $30 and not exceeding $40..........20 "
Over $40 and not exceeding $50..........25 "

INTERNATIONAL MONEY ORDERS on Great Britain, Germany and Switzerland, may be obtained upon the payment of the following fees, viz:

GREAT BRITAIN:
On orders not exceeding $10..........25 c
Over $10 and not exceeding $20..........50 "
Over $20 and not exceeding $30..........75 "
Over $30 and not exceeding $40..........$1.00 "
Over $40 and not exceeding $50..........1.25 "

GERMANY.
Fees same as Great Britain.

SWITZERLAND:

South American States, Atlantic Coast, via England	27 cts.	4 cts
Brazil alone, from New York	15 cts.	2 cts
Argentine Republic and Uruguay, via American packet from New York	23 cts.	10 cts.
Pacific Coast, Peru, Ecuador, Bolivia and Chili	17 cts.	4 cts
Spain, via New Orleans	5 cts.	2 cts
Sweden, via North German Union direct	*5 cts.	2 cts.
Sweden, closed mail via England	*5 cts.	2 cts
Switzerland, direct closed mail via England	*5 cts.	2 cts.
Switzerland, by North German Union direct	*5 cts.	2 cts
West Indies (British and Danish,) American packet from New York	5 cts.	2 cts.
(British), British mail via St. Thomas	15 cts.	4 cts
Not British)	5 cts.	2 cts

The standard single rate to Great Britain is half an ounce avoirdupois; to France and the Continent (by French mails) it is 15 grammes, or one-quarter ounce avoirdupois. The asterisk (*) indicates that prepayment is optional.

THE

DESERET NEWS.

George Q. Cannon,
Brigham Young,
Editors and Publishers.

PIONEER PAPER

Of the Rocky Mountain Country

AND THE PAPER OF THE PEOPLE

PRICES GREATLY REDUCED

THE LARGEST CIRCULATION

OF ANY PAPER IN THE

TERRITORY.

THE

DESERET NEWS

WEEKLY

Published Every Wednesday.

Established June 15th, 1850.

ENLARGED

To a Sheet 33 x 49 Inches, 16 Pages

EIGHTY COLUMNS

Of Closely Printed Reading Matter.

Contains a Summary of the News of the Week, Telegraphic, Agricultural, Home and Foreign Correspondence, Miscellaneous, Domestic and Foreign News, Editorial Articles on Current Events, and

Sermons of the First Presidency

AND THE TWELVE APOSTLES

A Standard Household Journal

As an Advertising Medium, to reach the farmer, the country people, and all classes of the community, it stands unrivalled.

Price, with postage,..........$3.65

IN ADVANCE.

The Deseret News

SEMI-WEEKLY,

Published every TUESDAY and SATURDAY.

32 COLUMNS.

Size of Sheet, 26 x 38 Inches

Price, with postage,..........$10.50

IN ADVANCE.

THE DESERET

Evening News,

PUBLISHED EVERY EVENING

Except Sunday

32 COLUMNS.

Size of Sheet, 26 x 38 Inches

Price, with postage,..........$10.50

IN ADVANCE.

One Sheet 26 x 38 Inches

32 COLUMNS

of Closely Printed Reading Matter

Contains Telegraphic Reports, Home and Foreign Correspondence, Agricultural, Domestic and Foreign News, Editorial Articles on Current Events.

SERMONS OF THE FIRST PRESIDENCY

ETC., ETC.

☞ As an Advertising Medium it Superior Advantages.

Price, with postage,..........$4.25

IN ADVANCE.

Has the Largest Circulation in this city, the surrounding counties and throughout the Territory, of any daily Paper. Its columns contain full Telegraphic Reports, interesting and trustworthy Local Items, Home and Foreign Correspondence, Educational, Agricultural, Railway, Domestic and Foreign News, Editorial Articles and Current Events, and once a week

Sermons of the First Presidency.

☞ As an Advertising Medium for Home and Foreign Products, it stands foremost among the Newspapers of the West.

NAMES

OF

PRESIDENTS AND BISHOPS

OF THE

Organized Stakes of Zion.

BEAR LAKE STAKE.

WM. BUDGE..........President
JAMES H. HART, GEO. OSMOND, } Counselors

Bear Lake County, Idaho.

BISHOPS.

Henry A Lewis, George Town
Joseph W Moore, Bennington
Chas E Robison, Montpelier
H H Dalrymple, Preston
P Jensen, Ovid
Edwin N Austin, Liberty
Henry J Horne, 1st ward, Paris
Robert Price, 2d "
Wm Hulme, Bloomington
John A Hunt, St Charles
Robert Pope, Fish Haven
D F Lau, *acting*, Soda Springs

Rich County, Utah.

Joseph Kimball, Meadowville
Ira Nebeker, Lake Town
Randolph H Stewart, Randolph
W H Lee, Woodruff

BEAVER STAKE.

JOHN R. MURDOCK,..........President
JOHN ASHWORTH, M. L. SHEPHERD, } Counselors

Beaver County.

BISHOPS.

Charles D White, 1st ward, Beaver
John X Smith, 2nd "
Robert Easton, Greenville
Jos H Josephs, Adamsville
James McKnight, Minersville

BOX ELDER STAKE.

OLIVER G. SNOW,..........President
R. A. BOX, ISAAC SMITH, } Counselors

Box Elder County.

BISHOPS.

Henry Tingey, 1st ward, Brigham
Alvin Nichols, 2nd "
John D Burt, 3rd "
John Welch, 4th "
Orin A Perry, Three Mile Creek
Geo W Ward, Willard City
Peter C Jensen, Mantua
Thomas Harper, North
Abraham Hunsaker, Honeyville
John C Dewey, Deweyville
Oliver C Hoskins, Portage
Wm Neely, Bear River City
Arnold Goodliffe, Curlew
Samuel H Kimball, Grouse Creek

Oneida County, Idaho.

Geo Dunford, Malad City

CACHE STAKE.

MOSES THATCHER,..........President
WM. B. PRESTON, M. D. HAMMOND, } Counselors

Cache County.

BISHOPS

Benjamin M Lewis, 1st ward, Logan City
Henry Ballard, 2nd ward, Logan City
Robert Davidson, 3d ward, Logan City
Thomas X Smith, 4th ward, Logan City
William Hyde, 5th ward, Logan City
Robert Daynes, Hyde Park
Samuel Roskelley, Smithfield
Marriner W Merrill, Richmond
William H Lewis, Lewiston
John Jardine, Clarkston
Wm F Rigby, Newton
Alma Harris, Benson
Henry Hughes, Mendon
William H Maughan, Wellsville
Orson Smith, Paradise
O. N. Liljenquist, Hyrum
George O Pitkin, Millville
Milton M Hammond, Providence.
Harvey Dixon, Clifton

Oneida County, Idaho.

William F Fisher, Oxford
Alexander A Allen, Weston
Lafayette L Hatch, Franklin
Rasmus Rasmussen, Mink Creek
Robert H Williams, Mound Valley

DAVIS STAKE.

WILLIAM R. SMITH,..........President
CHRISTOPHER LAYTON, ANSON CALL, } Counselors

Davis County.

BISHOPS.

Wm Brown, South Bountiful
Wm S Muir, Jun, West Bountiful
Chester Call, East Bountiful
Nathan Cheney, Centreville
John W Hess, Farmington
Peter Barton, Kaysville
David S Cook, South Weber
H B Gulliam, South Hooper

JUAB STAKE.

GEORGE TEASDALE,..........President
JOEL GROVER, K. H. BROWN, } Counselors

Juab County.

BISHOPS.

John Andrews, 1st ward, Neph
Charles Sperry, 2d ward, Neph
Neils Aagaard, Levan
John M Haws, Mona

KANAB STAKE.

L. J. NUTTALL,..........President
H. O. SPENCER, J. L. BUNTING, } Counselors

Kane County.

BISHOPS.

Wm D Johnson, jun, Kanab
Henry B M Jolley, Mt Carmel
Thomas Chamberlain, Orderville
James Leithead, Glendale
Sextus E Johnson, Johnson
Thomas W Smith, Pahreah
Richard Robinson, P. E. Upper Kanab
Charles Pulsipher, Winsor and Moccasin

MILLARD STAKE.

IRA N. HINCKLEY,..........President
ED. PARTRIDGE, JOS. V. ROBINSON, } Counselors

Millard County.

BISHOPS.

Joseph D Smith, 1st ward, Fillmore
Alexander Melville, 2nd ward, "
David R Stevens, Holden
Daniel Thompson, Scipio
Platt D Lyman, Oak Creek
Hiram B Bennett, Meadow Creek
[illegible], Kanab
Joseph S Black, Deseret

MORGAN STAKE.

WILLARD G. SMITH,..........President
RICHARD FRY, SAMUEL FRANCIS, } Counselors

Morgan County.

BISHOPS.

John Hopkins, Croydon
Wyman M Parker, North Morgan
Charles Turner, South Morgan
Albert Dickson, Richville
Joseph R Porter, East Porterville
Thomas Brough, West Porterville
Eli Whittier, Milton
J K Hall, Enterprise
David W Triby, Petersen

PANGUITCH STAKE.

JAMES HENRIE,..........President
GEO. W. SEVY, JESSE W. CROSBY, Jr. } Counselors

Iron County.

BISHOPS.

George W Sevy, Panguitch
Seth Johnson, Hillsdale
Jonathan F. Packer, Clifton
A. E Schow, Escalante
William King, Kingston

PAROWAN STAKE.

WM. H. DAME,..........President
JESSE N. SMITH, HENRY LUNT, } Counselor

Iron County.

BISHOPS.

Christopher J Arthur, Cedar City
Sylvanus C Hulet, Summit
William C McGregor, 1st ward, Parowan
Samuel H Rogers, 2nd ward, "
Silas S Smith, Paragoonah

SALT LAKE STAKE.

ANGUS M. CANNON,..........President
DAVID O. CALDER, JOSEPH E. TAYLOR, } Counselors

Salt Lake County.

BISHOPS.

Joseph Warburton, 1st ward, Salt Lake C.
Samuel Peterson, 2nd ward, "
Jacob Weiler, 3rd ward, "
Harrison Sperry, 4th ward, "
Richard Brimley, 5th ward, "
Wm H Hickenlooper, 6th ward, "
William Thorne, 7th ward, "
Elijah F Sheets, 8th ward, "
Samuel A Woolley, 9th ward, "
Adam Spiers, 10th ward, "
Alexander McRae, 11th ward, "
Alexander C Pyper, 12th ward, "
Edwin D Woolley, 13th ward, "
Thomas Taylor, 14th ward, "
Joseph Pollard, 15th ward, "
Frederick Kesler, 16th ward, "
John Henry Smith, 17th ward, "
Orson F. Whitney, 18th ward, "
Richard V Morris, 19th ward, "
John Sharp, 20th ward, "
Andrew Burt, 21st ward, "
A C Driggs, Sugar House
Lewis H Mousley, Farmers' ward
Reuben Miller, Mill Creek
John Neff, East Mill Creek
D B Brinton, Big Cottonwood
J S Rawlins, South Cottonwood
Ismael Phillips, Union
Solomon J Despain, Granite
I M Stewart, South Willow Creek (Draper)
William A Bills, South Jordan
James Crane, Herriman
Archibald Gardner, West Jordan
Samuel Bennion, North Jordan
Frederick Schoenfeld, Brighton
James Laird, *President*, Mountain Dell

SANPETE STAKE.

CANUTE PETERSEN,..........President
HENRY BEAL, JOHN B. MAIBEN, } Counselors

Sanpete County.

BISHOPS.

L S Anderson, Ephraim (North)
C C N Dorius, Ephraim (South)
Wm T Reid, Manti (North)
H Jensen, Manti, (South)
N P Madsen & P M Piel *acting*, Mount Pleasant, (North
Wm S Sedley, Mount Pleasant, (South
F Olsen, Spring City
R L Johnson, Fountain Green
Henry Draper, Freedom
Wm G Petty, Pettyville
C A Madsen, Gunnison
Orange Seeley, Castle Valley
Amasa Tucker, Fairview
John W Irons, Moroni
John E Reese, Wales
R N Allred, Chester
O C Olsen, Mayfield
J Bartholomew, Fayette.

SEVIER STAKE.

FRANKLIN SPENCER,..........President
A. K. THURBER, W. H. SEEGMILLER, } Counselors

Sevier County.

BISHOPS.

Paul Poulson, 1st ward, Richfield
Tarleton Lewis, 2d ward, "
William A Stewart, Inverury
Joshua W Sylvester, Elsinor
Gideon A Murdock, Joseph
Dennison L Harris, Monroe
Archibald T Oldroyd, Glenwood
Peter Gottfredson, Vermillion
Ezra H Curtis, Salina
John Johnson, Redmund
Joseph H Wright, Grass Valley

ST. GEORGE STAKE.

J. D. T. McALLISTER,..........President
T. J. JONES, HY. EYRING, } Counselors

Washington County.

BISHOPS.

Miles P Romney, 1st ward, St
Walter Granger, 2d ward "
James Wm Nixon, 3d ward, "
David H Cannon, 4th ward, "
Marius Ensign, Santa Clara
Thos J Jones, Washington
Geo H Crosby, Leeds
Wm Snow, Pine Valley
Robt Knell, Pinto
Thos S Terry, Hebron

Kane County.

BISHOPS.

Wm A Brighurst, Toquerville
John Parker, Virgin City
Chas N Smith, Rockville
W D Pace, Harmony
Wallace W Roundy, Kanarra
Luke Syphus, Panacca, Lincoln Coun Nev

SUMMIT STAKE.

W. W. CLUFF,..........President
G. G. SNYDER, A. ELDREDGE, } Counselors

Summit County.

BISHOPS.

Charles Richens, Henneferville
Elias Asper, Echo
Robert Salmon, Coalville
Alonzo Winters, Hoytsville
Chester Staley, Upton
Jared C Roundy, Wanship
John M Sailin, Rockport
Abraham Marchant, Peoa
S F Atwood, Kamas
Alex H Stanley, Parleys Park

Wyoming Territory.

James Bowns, P. E., Almy
W. G. Burton, P. E., Evanston

TOOELE STAKE.

F. M. LYMAN..........President
JAMES URE, } Counselor

Tooele County.

BISHOPS.

Norton R Tuttle, Tooele City
Edward Hunter, Jr., Grantsville
William F Moss, E T City
Moses Martin, Lake View
George W Burridge, St John
John C Sharp, Vernon

UTAH STAKE.

A. O. SMOOT..........President
D. JOHN, H. H. CLUFF, } Counselors

Utah County.

BISHOPS.

John P R Johnson, 1st ward, Provo City
James W Loveless, 2d ward, "
Myron Tanner, 3d ward, "
John E Booth, 4th ward, "
Peter Madsen, 5th Ward, "
William Bringhurst, Springville
George D Snell, Spanish Fork
Robert H Davis, Salem
Joseph S Tanner, Payson
Benjamin F Johnson, SpringLake
George Halliday, Santaquin
William Price, Goshen
Henry F. Cook, Cedar Fort
David Evans, Lehi
Thomas J McCullough, Alpine
Leonard E Harrington, American Fork
John Brown, Pleasant Grove

WASATCH STAKE.

ABRAM HATCH..........President
S. H. GILES, T. G. ALEXANDER, } Counselors

Wasatch County

BISHOPS.

Thomas Rasband, East Heber
William Forman, West Heber
David Van Wagoner, Midway
Nymphus C Murdock, Charleston
Wm S Nuttall, Wallsburg
Benjamin Cluff, Centre
John Moon, *President*, Kirby, Sunrise

WEBER STAKE.

D. H. PEERY..........President
L. J. HERRICK, C. F. MIDDLETON, } Counselors.

Weber County.

BISHOPS.

F A Brown, 1st ward, Ogden City
Robert McQuarrie, 2d ward, "
Winslow Farr, 3d ward, "
N. C. Flygare, 4th Ward, "
Amos Maycock, North Ogden
F A Hammond, Huntsville,
Josiah M. Ferrin, Eden
P G Taylor, Harrisville
L W Shurtliff, Plain City
John A Allred, Slaterville
James Richie, Marriott
David Moore, Mound Fort
D. F. Thomas, Lynn
John I Hart, West Weber
Gilbert Belnap, Hooper
Sanford Bingham, Riverdale
Ira N Spaulding, Prest., Eastern Dist