UTAH LEGISLATURE.

HOUSE.

AFTERNOON SESSION.

The Committee on Public Library reported that the accounts of the Territorial Library had been examined and found correct. Adopted.

The same committee reported favorably on H. J. M. 2, providing for the publication of 100 copies of Utah reports, and recommended its adoption. Adopted.

The special committee appointed to confer with a like committee from the Council on C. F. 28, (the Harrell bill), recommended that it be passed. A discussion ensued over certain amendments relating to railroad wagons, resulting in a motion to adjourn the report pending action on the suggestion of Messrs. Rooker, chairman committee, and Keeling of W. H. Irvine and Collins, was appointed.

Pike moved a reconsideration of H. F. 51, a bill fixing the liability of carriers in case of accidents to employes, etc. As ordered.

On motion of Marshall, the bill was amended by inserting the words "or person" after the word "corporation" wherever it occurs. A motion to insert the enacting clause by a vote of 4 ayes to 17 nays.

On motion of Nebeker, the vote by which H. F. 71, a bill for an act to prevent driving or herding of cattle or sheep on a county road, street or public highway, within two miles of a city of the first class, was reconsidered and the bill resubmitted to the committee of the whole.

The following bills were introduced and referred to the appropriate committees:

H. F. 79 by Pierce, a bill for an act to amend section 2559 of the Compiled Laws of Utah, relating to pounding of stones of nuisance.

H. F. 80, by Arnell, a bill for an act to prohibit the carrying of concealed weapons and prescribing punishment for its violation.

H. F. 81, by Pike, a bill for an act regulating the practice of pharmacy.

H. F. 82, a bill for an act providing for the compilation of a new index of the laws of Utah, was read for the second time, and under suspension of the rules read the third time and passed. Kimball, Arnett and Evans are appointed a committee to see that the work is properly performed, and are instructed to have printed by the lowest responsible bidder not to exceed 300 copies of the same.

H. F. 55, 68, 69, 70, 75, 76, C. F. 3 and H. J. R. 2 were read by title and filed for the second reading.

H. F. 19, by Kimball, to amend the Compiled Laws so as to allow their fees to prosecuting attorneys, and making it compulsory for such officers to attend to prosecuting cases in the district courts, was indefinitely postponed, the Kimball amendment to the effect that the district attorney of Salt Lake be allowed a clerk, lost by a vote of 12 to 8.

H. F. 61, by Shutts, passed.

H. F. 1 (a substitute), relating to elections and terms of office, was passed by a unanimous vote.

H. F. 31, by Morris, a bill making it mandatory on justices of the peace, etc., to keep a docket of their proceedings showing what is made, also passed, but on motion of Sargent had interposed a verbal objection to it.

H. F. 10 (a substitute substitute), a bill to amend sections 2357 and 2358 of the Compiled Laws of 1888, relating to private corporations, was passed by a vote of 19 to 12.

H. F. 66, by Mosley, passed, and will go into effect on its approval. It relates to elections.

H. F. 34, by W. H. Irvine, also passed. It provides for the repeal of sections 266 to 2703, inclusive, of the Compiled Laws, relating to negotiable instruments.

Adjourned till today at 2 o'clock.

Personal.

Attorney H. H. Rivinus, of Ogden, is in the city on business.

A. Jones, of San Francisco, is at the Templeton.

Miss Hattie J. Cole, of New York, is registered at the Knutsford.

Samuel Otis and wife, of Providence, R. I., are at the Knutsford.

J. J. Whitaker, of Park City, is at the Cullen.

Senator Cooper, of Gunnison, Colorado, is staying at the Knutsford.

Joseph F. McGinn, of Provo, lawyer, is in Salt Lake on professional business.

H. S. Wormser, of St. Louis, is at the Templeton.

A. P. Argell, of the Rio Grande Western, is at the White House.

Mr. J. N. Kimball, of Ogden, is temporarily located at the Commercial.

James Leard, Comm'r Do Land Office Iowa, are at the Walker House.

Dr. C. L. Sabright and wife, of Lehi, are guests at the Cullen.

Theodore Cook, a member of the City Council of Milwaukee, visited the gas works last night.

Real Estate Deal.

W. H. Hickens and several other gentlemen have purchased thirty-five acres of choice land from Messrs. Kelsey and Gillespie for the sum of $32,500. The property is on the East Bonneville, and is known as the old race track.

Utah Monthly Magazine.

The last issue of the Utah Monthly Magazine contains, as a frontispiece, a reproduction of the picture of Antonio Stagnolla of the "Arrival of Columbus at San Salvador, October 12, 1492," with suitable descriptive matter of that event. F. K. Darker contributes an article on "The Principles and Realities of Government;" F. W. Jackson has a poem entitled "Farmer Grimes' Work;" John Tingbergen has the first installment of "The Rise and Fall of the Icelandic Republic;" Ruby Lamont contributes the third article on "The Literary Voyages of Columbus;" H. W. Parrish has an old poem, "What I Would;" and M. A. V. Greenhalgh has a poem entitled "An Indian Legend."

Improvement Syndicate.

Articles of incorporation of the Ogden Improvement Syndicate have been filed with the Territorial secretary. The incorporators are R. C. Lowry, James C. Armstrong, Sidney Stevens, Dan Maguire, D. H. Jones, L. A. McDaniel, D. R. Wood. The purpose of the corporation is to conduct a general merchandise business, to loan and borrow money, etc. The capitalization is $70,000, divided in 1000 shares.

THE HESSIAN FLY.

Prevention and Remedies—Suggestions Concerning the Seeding.

This is a small, dark colored, two-winged fly, about one-eighth of an inch long and shaped much like the wheat midge, both belonging to the same order and family of insects. The male (Fig. 1) is more slender than the female (Fig. 2), which, when full of eggs, distends to enables a diameter to enable molecularly full of blood. The life of the insect in the adult stage is short, the male dying soon after pairing and the female soon after oviposition. The egg (Fig. 3) is about one fifteen of an inch long, of a dull reddish color. The larva or maggot (Fig. 4) is, when first hatched, of a nearly white color, with a tinge of red, but later they are very light green, clouded with white. The pupa (Fig. 5) is formed under cover of the puparium (Fig. 5a), which last is known as the "flaxseed" stage, on account of its resemblance to a flaxseed in form and color.

The eggs are deposited by the female very soon after she hatches from the "flaxseed," on the upper side of the leaf, as a rule, as little seed is in the fall. This is accomplished in a few days after she dies. The young maggots from the egg works its way downward, beneath the sheath to its base. In the fall this is just above the node below ground, so that in case of a fall in spring they do not go below ground, as a rule, but migrate or seek one of the lower joints. The effect of the maggots on the young plants in the fall is fully illustrated in the sec-

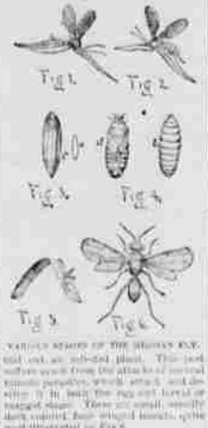

VARIOUS STAGES OF THE HESSIAN FLY.

ond cut, as subjoined plant. The best subsequently from the attack of normal growth of the plant, which setts and tillers, and the second generation of the fly is not the egg not larval or maggot stage. These are small, usually dark colored, four winged insects, as the wood illustrated in Fig 6.

Professor Riley, in during the past year inspected from England a known species of them parasitic, some of which have, by his instruction, been turned loose in the fields in the vicinity of Washington, with the hope that they will become established in the state. Previously the assertion may be noticed as follows: Storing of the proper time, burning the stubble, fall-tillage of crops, sowing long, narrow plots in late summer in baits, applying quick acting fertilizers to seed early blighted fields in the fall in order to encourage attacked plants to throw up fresh tillers, and to increase the vigor of those that they may make sufficient growth to withstand the winter.

After the fly has gained possession of a field, Entomologist Webster, of the Ohio agricultural station, says, in the bulletin from which the foregoing is an extract, that he knows of no application that can be made which will destroy or Doubtless pasturing the field, if early seen, will also result in reducing the numbers of the pest, besides giving to the ground that compact, pulverized nature which it will have lost at the first. No doubt many large and "flax-

YOUNG WHEAT PLANT INFESTED BY HESSIAN FLY.

seeds" by this means would be crushed, but very few would enter into the food of the animals grazed thereon unless the plants were pulled up, both stem and roots.

Following are some suggestions as to seeding: First, get good seed, the largest and best grain. Then easily get a compact, smooth, well pulverized seed bed, so that the seed will be evenly covered. Nothing will pay better than this. With everything in readiness, wait patiently until the fly has emerged, and, largely at least, disappeared, then sow your grain as carefully and as well as you would if you were planting your last dollar. In ordinary seasons the sire needs, with the assistance of mother earth, will give you a growth of sturdy, hardy, thrifty plants that will have dodged the fly, escaped the rust and will go into winter in better condition than if sown early and in a clipped manner. In the spring the grain will meet even a single severe attack of the fly and the effect will partake more of that of the pruning knife than the sickle. Both soil will of course have the advantage, but if not rich do not abuse it because it is poor, as that is all the more reason for good culture.

Ready for the Fray.

"I see you have military orders," he said as he looked admiringly at her delicate cheek.

"What do you mean?" she asked, wonderingly.

"You keep your powder dry," he answer with sublime modesty.

Fewer Tracking Men.

It is believed that all the big fighting bosses of the Missouri valley will reduce the number of tracking men in their employ and replace the men retained by cover more territory. An association by which the bosses all to bring will regulate the matter, and regulate the number of men which a boss may keep on the

HE PLAYED HORSE CARS.

Reason for the Presence of a Pugilist at a New York Thoroughfare.

The intersection of Grand street and the Bowery cannot be considered a very dangerous crossing as crossings go in the city of New York, and yet it is a strange fact that it is the only place in the city that boasts of the presence, by day and night, of a railroad signal man. That is of course the only place that has a man armed with red flag or lantern and on rail road duty to ward against

The lookout's position is not only unusual, but exceedingly unpleasant well. He is there for a purpose, and in no way his place is of great importance and to escape a disaster. His employers would not dispense with his services could they not hire a substitute for a great deal more money than they now pay the super-intelligent individual who swings the flag or lantern.

It occurs about in this way. The Madison avenue surface line is all that is left of the New York and Harlem Railroad company. The main road exists in name only, having been leased for something like 40 years to another company. The surface cars are operated under the old corporate name and use the same right of way as the railroad did many years ago. Then the depot was in Tryon row, near the New York entrance to the Brooklyn bridge. The cars at Grand street and the Bowery was quite on the outskirts of the city and was exceedingly dangerous.

It was the railroad death trap of those days. To be sure the locomotives, with their more innocuous mechanical funnels belching forth soot and cinders, did not kill so many people as the gigantic engines of today, but then railroads were few in number and the public, as a regule, had not grown accustomed to the crushing and mangling process.

At the corner was a stamped warning people to beware of the engine when the bell rung, but people were killed nevertheless. Some particularly aggravating accident, now long since forgotten, caused the authorities of the city to make an ordinance requiring a signalman to be stationed at the corner. A heavy fine was mentioned as a penalty for non-compliance.

Though the Harlem railroad has long ceased to run its cars from beneath the shadow of the city hall the original ordinance has never been repealed. It is still on the books of the city, and the old signalman remains at his station, silently flagging horse cars, to conform with the law and to prevent the employers from being fined.—New York Herald.

Not Worth Hurry the Barber.

"Shave me just as quick as you can," said the man as he hustled into the barber's chair. "I am in a great hurry."

The barber performed his office in the shortest time possible, but whether quickness, but whether direction spurred him is a matter of doubt. When he had finished, tipped his customer out of the chair and was locking the towel about the neck of his next patron, he broke silence and inquired:

"Did you hear that man tell me to hurry?

"Yes. Why?"

"Because I have known him about ten years, and he is always in a great hurry in the barber shop.

"Men always have time to sit at their desks doing nothing, they are never in a hurry. But if a hurry at the club they have time enough to send for an hour any day on the street, they can lose time in bed and at breakfast, but when they come to the barber shop they are in frantic haste. Yet if a hurrying barber happens to scratch them they get into desperate rage. As I said I have time to shave decently I wouldn't shave at all."

Then the barber moistened the tuft of his thumb and tried the edge of his scissors, satisfied a bit of paper from the shelf and relapsed into silent industry.—Chicago Herald.

Keeping the Moisture in the Soil.

Frequently during a dance in Vienna a struggle for existence arises between the musicians and the customers. It has happened many a time that the gypsies, who they have earned money enough, have vanished one by one just as the company has been seized with a desire to dance. To guard against this contingency each one of the band had to pull off one boot and keep the other, playing with one foot bare. The contents of the boots were thrown into the cellar and only surrendered when the dance and jollification were at an end. This ingenious procedure does not express, perhaps, a high degree of mutual confidence, but practical and effective it is, which is after all the main consideration.—Wilhelm Singer in Harper's.

Not Ambitious.

She triumphantly—Some of the greatest women of the world—Harriet Martineau, Sarah Martin, Florence Nightingale, the Cary sisters, Abbey May, Frances Power Cobbe, Harriet Beecher and others never married. What do you think of that?

He—I think it not unlikely that a woman who wishes to become famous will succeed better without a husband than with one. If you have that ambition I will—er—relinquish.

She (hastily)—Oh, you too, indeed! I—I hate fame.—New York Weekly.

How to Cure Heartburn.

Try bicarbonate of soda, in small doses, after meals. If this does not afford relief, take two drops of lemon juice in a little water after meals. Dissolve one ounce of pearl and wash and refrain from drinking large quantities of food at meal times.

In an average head of hair there are about 100,000 individual hairs.

NAMES OF PRESIDENCY AND BISHOPS

Organized Stakes of Zion.

Bannock Stake.

President: T. E. Ricks, Rexburg.
Counselors: Wm F. Ricks, Rexburg; Jos E. Steele, Iona, Idaho Falls.

Bingham County, Idaho.

Ward	Bishops
Aztec (Idaho)	S. W. Pratt
Algoe (Idaho)	Lysander Curtis, P. E.
Basin	A. O. Ingleborson
Boston (Colonia)	J. Johnson
Cedar (Idaho Falls)	Robert Thomas
Eagle Rock (Idaho Falls)	Jesse Thomas
Fort Hill (Idaho)	Hyrum J. Bergin
Green Holder	John Flint, P. E.
Idaho Falls	Joseph Mulliner
Idaho Falls (Second Ward)	Wm Wade
Lewisville	Wm F. Walker
Lewisville (Taylor)	Richard F. Jardine
Lewisville (Independence)	Wm Wade
Marysville (Berry)	James H. Wilson
Menan (Platt)	Wm N. Stephens
Menan (Moreland)	Joseph Ricks
Conant (Meadows) (Moreland)	Jos. E. Steele
Rexburg, First Ward	Hyrum S. Ricks
" Second "	Wm Parker
Rexburg, Second Ward	Samuel Crapo
Rexburg, Third Ward	Thos. Spencer
" Fourth "	Wesley J. Winter
Rigby	George A. Conder
Rigby (Independence)	Thos. Ricks
Ririe (Kettrick)	Joseph H. Harris
South Leadville (Taylor)	A. Daniels, P. E.
Taylor (Idaho Falls)	Wm Flint
Thornton	Jas. Hunt
Wilford (Berry)	George Davis
Willow Creek (Idaho Falls)	A. F. Simmons

Bear Lake Stake.

Presiding: William Budge, Paris.
Counselors: J. H. Hart, George Connard, Bloomington.

Bear Lake County, Idaho.

Ward	Bishops
Bloomington	A. S. Wilde
Bennington	John Kern
Bennington	Wm Budge
Illinois	Samuel Humphreys
Fish Haven	John Stock
Georgetown	Jas. A. Lewis
Liberty	E. S. Austin
Montpelier	Wm L. Rich
Nounan	John Jensen, P. E.
Ovid	Freeman Lindsay
Paris, First Ward	Wm Woodward
" Second "	Robert Grow
Preston	Charles C. Allredge, Jr.
St Charles	J. A. Hale

Bingham County, Idaho.

Ward	Bishops
Soda Springs	David P. Lee

Fremont County, Wyoming.

Ward	Bishops
Afton	Alfred D. Carter
Auburn	J. B. Holbrook
Cokeville	Wm Paxman
Cokeville	John C. Dewey
Fairview	Lorenzo Jones
Freedom	W. J. Tenney

Fremont County, Idaho.

Ward	Bishops
Garden City	Robert Calder
Lakeside	Joseph Stoker
Lakeside (Colonia)	Joseph H. Dalton
Randolph	L. McGlowen
Woodruff	John H. Baker

Bingham Stake.

President: Chas D. White.
Counselors: M. L. Shepherd, J. F. Tolton.

Bingham County, Idaho.

Ward	Bishops
Alexander	F. J. Cole
Haven	George Mendenhall
Hunsville	James S. Morris
Milford	F. Turner, P. E.
Minersville	Jos Walker

Box Elder Stake.

President: Rodney Clawson, Brigham.
Counselors: Adolphus Madsen, Charles Kelly, Brigham.

Box Elder County, Utah.

Ward	Bishops
Bear River City	
Brigham City, First Ward	Henry Tinney
" Second "	Alfred Nunn
" Third "	A. A. Jensen
" Fourth "	Jens Hansen
Deweyville	Benj H. Tolman
Honeyville	P. C. Jensen
Hunter (Brigham City)	Thomas Harper
Mantua (Brigham City)	Jas. Pickett
Park Valley	Wm H. Moulton
Snowville	A. Goodliffe
Three Mile (Brigham City)	A. A. Perry
Tremonton	Charles Kimball, Sen
Willard	George Foster

Cache Stake.

President: Owen Smith, Paradise.
Counselors: Simpson M. Molen, Hyrum; Isaac Smith, Logan.

Cache County, Utah.

Ward	Bishops
Avon (Paradise)	Henry W. Jensen
Benson	W. H. Ballard
Cornville	J. C. Larsen
Clarkston	John Jardine
College (Mendon)	Oscar Dunn
Greenville (Logan)	S. W. Crockston
Hyde Park	J. F. Wright
Hyde Park	Robert Dalley
Lewiston	W. H. Lewis
Logan, First Ward	S. M. Lewis
" Second "	Henry Ballard
" Third "	Robert Davidson
" Fourth "	Thomas N. Smith
" Fifth "	William Hyde
" Sixth "	A. L. Schanker
" Seventh "	A. F. Larsen
Mendon	Henry Hooker
Millville	George O. Pickett
Newton	Jesse Peck
Newton and Trenton	Jesse Peck
Paradise	Robert Oldham
Peterboro (Mendon)	N. D. Cromney
Richmond	Peter Christensen
Richmond	W. L. Skidmore
Smithfield	George L. Farrell
Wellsville	D. D. Maughan

Cassia Stake.

President: B. D. Hallett, Oakley.
Counselors: Moroni Pickett, Marion; Wm. F. Bybee, Idaho.

Cassia County, Idaho.

Ward	Bishops
Albion	Wm. T. Harper
Elba	Thomas O. King
Elba	Thomas Taylor
Oakley	John L. Smith, Jr.
Marion	Adam D. Smith
Spring Dome	Frank B. Daley, Sen

Davis Stake.

President: W. H. Smith, Centerville.
Counselors: John W. Hess, Farmington; J. H. Green, Bountiful.

Davis County, Utah.

Ward	Bishops
Bountiful, South	William Brown
" West	Lewis M. Grant
" East	George Cutler
Centerville	Aaron B. Porter
Farmington	J. M. Steele
Kaysville, First Ward	Nelson Dalton
" Second Ward	Daniel H. Harris
South Hooper	Edwin Parker
South Weber	Geo W. Kendall

Emery Stake.

President: C. G. Larsen, Castle Dale.
Counselors: George Seiter, Castle Dale; Wm Howard, Huntington.

Emery County, Utah.

Ward	Bishops
Castle Dale	Henning Olsen
Castle Gate	Wm T. Lappin, P. E.
Cleveland	Jens Peter Olsen
Emery	W. O. Perry
Ferron	D. Olsen
Huntington	Peter Johnson
Lawrence	Calvin Moore, P. E.
Molen	H. C. Hansen, P. E.
Orangeville	Jesse Peterson
Price	George Freeman
Spring City	Peter J. Sorenson
Wellington	A. F. McMillan

Juab Stake.

President: Wm Paxman, Nephi.
Counselors: Clarion Sperry, James W. Paxman, Nephi.

Juab County, Utah.

Ward	Bishops
Eureka	John Lyons, P. E.
Tintic	Henry Taylor
Levan	Niels Aagard
Mona	John Reeder
Nephi, First Ward	Wm H. Warner
" Second "	Thos H. G. Parkes
Wellington	Thomas Orgill, P. E.

Kanab Stake.

President: E. D. Woolley, Kanab.
Counselors: Thomas Chamberlain, Orderville; David Seegmiller, Ranch, P. O.

Kane County, Utah.

Ward	Bishops
Fredonia	John Covington, P. E.
Cedar (Kane)	Thomas Jones, P. E.
Glendale	R. J. Cutler
Hudson (Ranch)	H. B. Bowman
Kanab	John W. Hayes, P. E.
Kanab	Jos H. Johnson
Lake Town	W. M. Jones, P. E.
Orderville	Alva Heaton, P. E.
Mount Carmel	H. S. M. Jolley
Grantsville	H. H. Decker
Pahreah	John Mangum

Kanab Stake.

President: E. D. Woolley, Kanab.
Counselors: Thomas Chamberlain, Orderville; David Seegmiller, Ranch, P. O.

Kane County, Utah.

Ward	Bishops
Fredonia	John Covington, P. E.
Cedar (Kane)	Thomas Jones, P. E.
Glendale	R. J. Cutler
Hudson (Ranch)	H. B. Bowman
Kanab	John W. Hayes, P. E.
Kanab	Jos H. Johnson
Lake Town	W. M. Jones, P. E.
Orderville	Alva Heaton, P. E.
Mount Carmel	H. S. M. Jolley
Grantsville	H. H. Decker
Pahreah	John Mangum

Kanab Stake.

President: Oscar O. Hoskins, West Portage.
Counselors: Jesse M. Merrill, Wm H. Hilton, West Portage.

Box Elder County, Utah.

Ward	Bishops
North Plymouth	Plymouth
Plymouth	Thomas A. Auckland
Plymouth	Myron J. Hilton
Portage, West Portage	Lincoln Harris
Washakie	Moroni Wood

Garfield County, Utah.

Ward	Bishops
Cherry Creek	John H. Fisher, P. E.
Mount Carmel	Joshua Isaac
Nonnville (American Fork)	Wm S. Wilson
Rockville	Thos Dalton
Springdale	Jas. Dalton
St John	James P. Harrison
Woodruff (West Portage)	Jos B. Gurr

Maricopa Stake.

President: Charles I. Robins, Mesa.
Counselors: Henry C. Hughes, Lehi; Gilbert N. Hales, Mesa.

Maricopa County, Arizona.

Ward	Bishops
Alma (Mesa)	Alexander Thomson
Lehi	T. E. Jones
Mesa	William Passey
Pioneer (Lehi)	George Tillery
Sacaton	Samuel Crosscuse

Millard Stake.

President: Ira N. Hinckley, Fillmore.
Counselors: Daniel Thompson, Scipio; David B. Harmon, Hinckley.

Millard County, Utah.

Ward	Bishops
Beaver	Moses Woodard
Fillmore	Thomas C. Callister
Hinckley (Deseret)	Wm H. Pratt
Leaden	Anthony Stephenson
Kanosh	John Hendricks
Leamington	Levi N. Curtis
Meadow (Meadow Creek)	H. B. Harmon
Oak Creek	Peter A. Anderson
Oasis	John Sigler
Scipio	Thomas Tarr

Morgan Stake.

President: W. G. Smith, Morgan.
Counselors: Richard Fry, Samuel Francis, Morgan.

Morgan County, Utah.

Ward	Bishops
Croydon	Jeremy Knight
Enterprise	J. E. Hall
Milton	Lyman Mountain
Morgan, North	O. B. Anderson
" South	Charles Turner
Peterson	John A. Wade
Porterville, East	H. Porter
" West	Samuel Carter
Richville	A. D. Dickson

Oneida Stake.

President: Geo. F. Parkinson, Franklin.
Counselors: Benjamin H. Hale, Matthias F. Cowley, Preston.

Oneida County, Idaho.

Ward	Bishops
Clifton	Wm F. Garner
Dayton (Card)	Stephen Cullen, P. E.
Franklin	Thomas Smith, P. E.
Fairview	Moroni W. Pond
Yale (Riverside)	Hyrum J. Smith, P. E.
Mink Creek	Benjamin Bennion
Nebraska (Franklin)	Jas Packer, Jr. P. E.
Preston	Wm C. Parkinson
Riverside	Lorenzo A. Wade
St Joseph (Franklin)	John Parkinson
Weston	John H. Clarke
Weston (Franklin)	James S. Sandall
Worm Creek (Preston)	A. T. Morris, P. E.

Bingham County, Idaho.

Ward	Bishops
Falon (Oneida)	Hyrum Hodges, P. E.
Conningby (Oneida)	Wm Parker
Cleveland	Judson A. Tolman
Cleveland	James Lemon, P. E.
Iowaka (Oneida)	Chas F. Ricks, P. E.
Lincoln Creek (Oneida)	John H. Ogden
Marsh Center (Oneida)	Lehi Wright
McCammon (Oneida)	Clarson Norton, P. E.
Pocatello (Oneida)	Benjamin Cannon
Round Valley (Cleveland)	H. H. Williams
Oxford	Nevan H. Lewis
Oxford	Samuel Lewis
Swan Lake (Oxford)	George Hoots, P. E.
Tomerville (Oxford)	W. Truswell, P. E.
Tyhee (Oneida)	Wm M. Ballard
Woodland (Oneida)	Henry Watsing

Panguitch Stake.

President: Jesse W. Crosby, Jr., Panguitch.
Counselors: Mahonri M. Steele, David Cameron, Panguitch.

Garfield County, Utah.

Ward	Bishops
Cannonville	Seth Johnson
Henrieville	Andrew P. Schow
Hatrieville	Daniel Gowling
Marion	Calister King
Panguitch	Allen Miles

Piute County, Utah.

Ward	Bishops
Circleville	James E. Peterson
Junction	Rufus A. Allen

Parowan Stake.

President: Thomas J. Jones, Cedar.
Counselors: Morgan Richards, Jr., Parowan; Francis Webster, Cedar.

Iron County, Utah.

Ward	Bishops
Cedar City	
Enoch	Thomas Cowley, P. E.
Hamilton's Fort	George Crosby, P. E.
Kanarra	Wm Pratt
Paragonah	Wm H. Jones
Parowan	Charles Adams
Summit	Joseph B. Dalley

Salt Lake Stake.

President: Angus M. Cannon, Salt Lake City.
Counselors: Joseph F. Taylor, Charles W. Penrose, Salt Lake City.

Salt Lake City Wards.

Ward	Bishops
First Ward	Joseph Winder
Second Ward	Leonard G. Rhoades
Third Ward	Jacob Weiler
Fourth Ward	Harrison Sperry
Fifth Ward	Samuel H. Allen
Sixth Ward	James C. Wilson
Seventh Ward	William Burton
Eighth Ward	George H. Taylor
Ninth Ward	Joseph A. Young
Tenth Ward	Samuel A. Woolley
Twelfth Ward	Adam Spence
Thirteenth Ward	George Romney
Twelfth Ward	Hiram B. Clawson
Thirteenth Ward	Nelson A. Dudley
Fourteenth Ward	George H. Taylor
Fifteenth Ward	Elias Morris
Sixteenth Ward	Frederick Kesler
Eighteenth Ward	Andy Tingey
Nineteenth Ward	Peter Sorenson
Twenty-fourth Ward	John Kirkham
Twenty-first Ward	Wm L. Rawlins
Twenty-second Ward	Alfred Solomon
Twenty-third Ward	Nels A. Peterson

Salt Lake Stake (Continued.)

Country Wards.

Ward	Bishops
Big Cottonwood (Holladay)	G. H. Greene
Little Cottonwood (Sandy)	Lewis H. Meeks
Bluffdale (Lehi)	Jos. Bennion
Draper	Wm C. Allen
Dry Creek (Draper)	
East Mill Creek (Mill)	Jesse Stevens, P. E.
Farnsworth (Cottonwood)	Chas F. Barker
Grantsville	Henry C. Hooper
Granger	Daniel Bishop
Herriman	Robert Bennett
Hunter (Big Cottonwood)	Wm Wallace
Mill Creek	James C. Dunsdon
Murray (Big Cottonwood)	Wm Bennion
Riverside (Bluffdale)	Wm Hardy
Sandy (Cottonwood)	Thomas Bullock
South Jordan (Bluffdale)	Lewis W. Bird
South Cottonwood	Joseph S. Barlow
Tooele	Thomas Rees
Tooele (Grantsville)	Jas. Lewis
Tooele (Grantsville)	Wm Williams
Vernon	Jas. Pulsipher
West Jordan (Bluffdale)	Wm Jones

San Juan Stake.

President: F. A. Hammond, Bluff.
Counselors: William Halls, Monroe; Piet D. Lyman, Bluff.

San Juan County, Utah.

Ward	Bishops
Bluff	
Bluff	Joseph Redd
Halchamb	Lorenzo C. Robinson

Grand County, Utah.

Ward	Bishops
Moab	
Moab	Joseph Spencer
Mistletoe (County)	Geo. Halls
Mistletoe	George Halls

San Juan County.

Ward	Bishops
La Plata Branch	Jesse P. Steele, P. E.

Salt Lake Stake.

President: Silas S. Smith, Kanosh.
Counselors: Edward Dalton, Joseph F. Smith, Salt Lake City.

Garfield County, Colorado.

Ward	Bishops
Glenwood	John Dalton
Rockfield	Hyrum Crosby
Sanford	A. C. Rockwell

Sanpete Stake.

President: Canute Peterson, Ephraim.
Counselors: Henry Beal, Ephraim; John H. Maiden, Manti.

Sanpete County, Utah.

Ward	Bishops
Chester	Caroline Christensen
Ephraim, North Ward	Lars N. Anderson
" South "	J. C. N. Peterson
Fairview	James P. Peterson
Fountain Green	Niels Barlebo Jensen
Fountain Green, A. M. Branch	Andrew Cowley
Gunnison	J. A. Maiden
Indianola	Hyrum Seely, P. E.
Manti	Peter A. Jensen
Mount, North Ward	Wm C. Reid
" South "	Hans Jensen
Mount Pleasant	W. W. Lewis
Moroni	John W. Irons
Spring City	James A. Allred
Sterling	Wesley Mecham
Wales	John C. Beck

Snake River Stake.

President: Jens N. Smith, Samaria.
Counselors: L. H. Hatch, Woodruff; J. H. Blickenstaff, St. Joseph.

Oneida County, Idaho.

Ward	Bishops
Franklin	Niels Petersen
Samaria	Jens Hansen
Showtow	Hans Hansen
St Joseph	John Eschman
Taylor	Wm H. Lee
Woodruff	Levi M. Savage

Cassia County, Idaho.

Ward	Bishops
Tuba	David Brinkerhoff

Bear River Stake.

President: Wm D. Spingeller, Bear Lake.
Counselors: George W. Benn, W. H. Cutts, Richmond.

Bear County, Utah.

Ward	Bishops
Avondale	Joseph S. Sweat
Bennington	Wm Budge, Jr.
Bloomington	Joseph S. Whitehead
Dingman	John I. Jensen
Fish Haven	Hyrum Stock
Garrett	James B. Greenwood
Garrett	James B. Greenwood
Joseph	William A. Matthews
Liberty	Joseph H. Jensen
Montpelier	Wm L. Rich
Richmond, First Ward	Paul Peterson
" Second "	Joseph S. Horne
Redwood	Hans Christensen
Salina	James S. Jensen

Bear County, Utah.

Ward	Bishops
Blue Valley	Henry Gibbs
Paxton	Hans M. Hansen
Green Valley (Laudamia)	A. A. Barber
Lea	W. E. Robison
Franklin	George Coleman
Thatcher	Wm Meeks

St. Johns Stake.

President: David K. Udall, St. Johns.
Counselors: Jesse N. Fuller, Wm H. Greenhalgh, St. Johns.

Apache County, Arizona.

Ward	Bishops
Alpine	Joseph N. Hardwood
Eagar	Jesse N. Fuller
Springerville	L. John Brown
Springerville	O. H. Crosby
St Johns	John D. Udall

Fairfax County, New Mexico.

Ward	Bishops
Ramah	James B. McNall

Socorro County, New Mexico.

Ward	Bishops
Luna (Eden)	Gilbert D. Otter

St. George Stake.

President: David D. McArthur, St George.
Counselors: Anthony W. Ivins, Rockville; H. Snow, St George.

Washington County, Utah.

Ward	Bishops
Santa Clara	Andrew Gregerson, P. E.
Duncan	David D. Orr, P. E.
Francis	Wm Chamberlain, P. E.
Gunlock	Edwin Bowler, P. E.
Grafton	James M. Gardner
Grimes	Franklin D. Hall
Leeds	George A. Fowler
Harmony	Wm A. Reid
Harrisburg	Jesse H. Adams, P. E.
Hebron	Thomas Leavitt, P. E.
Leeds	Benjamin Y. McMullin
Middleton	Richard Prince
Pinto (Leeds)	Thomas Leavitt, P. E.
Rockville	Wm Gardner
Pine Valley	Wm Gardner
Santa	Robert Reed
Santa	Nels N. Peterson
Rockville	Andrew Jensen
Santa Clara	J. H. Dalton
Shoal Creek	George A. Fowler
Shunesburg	Oliver H. Mills, P. E.
Springdale	Wm H. Lee, P. E.
St George, First Ward	Thomas Judd
" Second "	Walter Gillespie
" Third "	Andrew S. Gibbons
" Fourth "	Thos P. Cottam
Toquerville	Wm A. Broughton
Virgin	Joseph W. Stout
Washington	Andrew Spence
Winsor	Chas Wesemer, P. E.

Lincoln County, Nevada.

Ward	Bishops
Bunkerville	Edward Parker, Jr.
Bunker Valley	Lyman L. Woodard, P. E.
Eagle Valley	John E. Hammond, P. E.
Overton	Brigham Whitaker
Panaca	Thos Leavitt, P. E.
Spring Valley	Antonio Gillet, P. E.

Yavapai County, Arizona.

Ward	Bishops
Beaver Dam	John Agee, P. E.

St. Joseph Stake.

President: Christopher Layton, Thatcher.
Counselors: W. D. Johnson, M. H. Merrill, Oakgrove.

Graham County, A. T.

Ward	Bishops
Curtis	
Curtis	Joseph Huff
Curtis	P. C. Peterson
Layton	Jesse Walker
Mathews	L. H. Mangum
Thatcher	Samuel Claridge
Pima	John Taylor
Solomon	N. A. Hayes

Cochise County, A. T.

Ward	Bishops
St David	Peter A. Lefgren

Summit Stake.

President: W. W. Cluff, Coalville.
Counselors: John Sidwalo, Coalville; W. H. Park, Kamas.

Summit County, Utah.

Ward	Bishops
Coalville, East Ward	Francis Nye
" North "	Wm Hoskins
" South "	George Sewell
Echo	Thos Atkin
Hinkerville	Wm Atkin
Harber City	Wm Sargent
Kamas	Jos. Wilson
Lake Creek	Jesse N. Smith
Laketown (Tenn.)	J. G