DESERET EVENING NEWS.

TRUTH AND LIBERTY.

VOL. IV. SALT LAKE CITY, UTAH TERRITORY, MONDAY EVENING, JUNE 5, 1871. NO. 167.

Pioneer Paper of the Rocky Mountain Region.

THE EVENING NEWS.

[Published every evening except Sunday.]

One copy, one year	$10 00
" six months	5 00
" three months	3 00

THE DESERET NEWS:

SEMI-WEEKLY.

[Published every Tuesday and Saturday.]

Terms for the Semi-Weekly:

One Copy, one year	$6 00
" " six months	3 50
" " three months	2 00

DESERET NEWS: WEEKLY.

[Published every Wednesday.]

Terms for the Weekly:

One Copy, one year	$5 00
" six months	3 00
" three months	2 00

OFFICE:—Cor. South and East Temple Sts.

ANGUS M. CANNON, General Business Agent.

THE NEWS BOOK AND JOB PRINTING OFFICE

Has superior facilities for the execution of all kinds of Book and Job Printing.

BOOK BINDING AND PAPER RULING

GEORGE Q. CANNON,

EDITOR & PUBLISHER.

[SPECIAL TO THE DESERET NEWS.]

By Telegraph.

For WESTERN UNION Telegraph Line

President Grant on the Treaty of Washington.

Mrs Fair sentenced to be Hanged!

NEW YORK.

President Grant on the treaty.

NEW YORK, 3.—President Grant said yesterday that the treaty was fully and ably discussed, and is the best settlement possible of the outstanding differences between the United States and Great Britain. It is thought, by many, that it was rushed through and acted upon wholly without proper consideration on the part of both governments. The facts are, however, every article of the treaty was submitted to me after it was adopted by the Commission and approved by me, and each article was in the same way submitted to the British Cabinet and approved by the ministers of the crown at once. The Queen pledged her signature before hand. I therefore regard the treaty as practically ratified. Measures will have to be adopted on both sides to carry out the provisions of the treaty. Our House of Representatives will, I feel certain, act patriotically and wisely. The treaty must be ratified and made a law of both nations, for we are concerned. We would like to have better terms, but there were two parties to the bargain. If I had it all my own way I think I could make it more favorable to the United States. The point aimed at was not merely pecuniary satisfaction for our losses, by the *Alabama* and other cruizers from British ports, but the settlement of irritating and disturbing questions which were likely, any day, to bring the two nations into an armed conflict. My aim was by this treaty to secure peace through justice, and I believe I have succeeded. No apprehension need be felt as to the course of the British people. I would regard it as an act of bad faith on their part to reject the treaty after its almost unanimous acceptance by the Senate. The English must surely prefer a fair settlement of our differences with them, for which this treaty provides, than to nurse a cause of war, for settlement or war were the alternatives. The ratification will be a blessing to both countries. The Canadians will be reconciled to it by and bye, and why shouldn't they. The fishery clauses of the treaty are as favorable to them as to us, perhaps more so. I will be glad if they settle the matter at once and be done with it. The Canadian fisheries don't amount to much for us, while the equivalent we grant must be considerable to them. I do not attach much importance to the pecuniary consideration one way or other. The pith of the thing is the avoidance of war; it was a dangerous question to be left open. Our fisheries were always a trouble and annoyance. Fishermen of the East who fish on the Canadian coast have but little respect for treaties or engagements; they are rough fellows, hardy, self-reliant and are a law unto themselves. They insist on going where they like and doing what they like. Of course they find opposition, and whether they are right or wrong they are sure to have supporters in many quarters. Indeed, public sympathy is always with our fishermen, no matter what they do. This backing up of our own people under all circumstances shows a lively patriotic spirit, but it has its evils. We are forced to send men of war to the Canadian coast to protect those men from the consequences of their own acts. The English must send armed ships to watch the doings of ours, and so the relations between the United States and Great Britain, which ought to be, and I now believe will be, of the friendliest nature, are constantly disturbed by the anticipation of strife. This fishery affair was not the most difficult we had to meet. I hope the whole affair will be settled. There were so many questions between the United States and England demanding settlement that war seemed the only alternative. It is well war has been avoided. I prefer the treaty to war. War would be hurtful to both nations and profitable to neither. It might be ruin to one.

As to the reports of changes in the Cabinet and the foreign policy, the President said there is not a word of truth in the statements, whatever they are. Not a word of Mr. Fish's retirement has lately been passed, or any of the Cabinet. Fish will not leave the Cabinet or resign the seals of the State department with my consent, while I am President. He responded unwillingly to my call, and entered upon the arduous duties of foreign affairs with diffidence. He has discharged them well He has been faithful, patriotic and diligent. I should be grieved if he resigned, but he won't resign now.

As to Cuba, there been no discussion in the Cabinet in reference to Cuban affairs of late. The policy of the administration is unchanged in regard to Cuba. We are mindful of our obligations to friendly nations, while careful of our rights. The United States will not be unjust while I am President. We will do as we would be done by. The condition of affairs in Cuba does not seem to me or to Mr. Fish to demand action on our part. Time heals more wounds than medicine and patience is a good specific.

Pacific Coast Dispatches.

SAN FRANCISCO, 3.—The Democrats claim that Haight has sixty-one delegates secured outside of San Francisco, five in the city are sure, making 66 certain, and 132 almost to be depended on in the different counties, giving a total of 1891, or 38 more than enough to secure his election. In this estimate Klamath, Lassen, Nevada, Mendocino, Plumas, San Diego, San Joaquin, Sierra, Sonoma and all but five of the San Francisco delegation are conceded as against him.

The reception of the Irish exiles will take place on Monday evening.

The coroner's jury in the case of the street car conductor Wm. O'Hearn, found the verdict that the deceased came to his death from hemorrhage and a shock produced by the collision with a train of the Southern Pacific Railroad Company on or about May 25th, 1871, and that the Southern Pacific Railroad Company was guilty of culpable negligence.

Volney Wright, *alias* the heavy Blonde, the Staten Island counterfeiter, was sent to the East this morning.

Stages and private carriages for Yosemite are being engaged ten days ahead. The rush next week will be greater than ever before.

Walter Turnbull, of this city, is a candidate for State printer, supported by the full strength of the leaders of the Democratic party and strongly recommended by several county delegations. He is well and favorably known and is likely to be a successful candidate. He is of the late firm of Turnbull & Smith, book and job printers of this city.

Ned McGonigle, convicted of grand larceny in Mendocino county, sent to the State prison, was brought back here to-day for a new trial.

Charles Pohle, a young German clerk, who took his employer's buggy, etc., and went off on a spree was to-day sentenced by Judge Sawyer to pay $100 or to go to jail for 50 days.

Cook has been speaking all the morning on his motion for a new trial for Mrs. Fair. The general impression seems to be that the motion will be denied and the sentence pronounced. It is doubtful if the case will be concluded to-day.

The original locations, covering the celebrated Emma mine, Little Cottonwood District, Utah, have been bought by John B. Frisbie, George S. Dodge, Wm. M. Lent, A. E. Head and Mark Livingston, who have organized under the name of the Emma Mining Company, of San Francisco, with J. D. Fry as President, and Wm. Willis, Secretary. The price paid is private, but rumor says a hundred thousand dollars has been paid for one half. These gentlemen have bought under the advice of the ablest mining lawyers of the city.

Thos. O'Brien, who is charged with being the boy who gave the fatal blow to a Chinaman on 4th street, one day this week, was arrested to day. It is alleged that he struck him with a stuffed club or sand-bag. The coroner found two arteries in the brain broken, but no outward evidence of the blow.

Colonel Whitty, of the United States Treasury department, and party, left for the East to-day, with $2,500,000 in gold and $3,000,000 condemned currency.

Ex-district Attorney Nathan Porter gives an opinion in writing that the primary election law provides no punishments for frauds committed in the primary elections held in clubs, as had been proposed by many Republicans.

Kentuck, 102; Point, 270; Amador, 277; Eureka, Con., 12½; Belcher, 13; Eureka, G. V., 68; Imperial, 37; Treasury, 1½; Challar, 4½; Elmore, 15½; Chariot, 42½; Phœnix, 167½; Wave, 2½; Succor, 2½; Overman, 8; Jacket, 6½; Davey, 7½; Mahogany, 4; Savage, 44½; Curry, 85; Norcross, 58; Valley, 18½; Ophir, 6½; Conn. Virginia, 8½; Belcher, 8½.

The Board of Health, after a long session, removed Dr. Bogers, quarantine officer, and appointed Dr. Mearis in his place.

Cherries, from Fruit Vale, Alameda, and plums from Marysville, were shipped east to-day by rail; the first through shipment of fruit this season.

The deaths of this city for the past week number fifty.

The United States Grand Jury have found 116 indictments for violation of revenue laws, two for perjury and one for misbehavior in concealing goods from the assignee, two for purchasing military equipments and clothing in San Francisco, one for assaulting an officer of the customs, four for cutting timber upon United States surveyed lands, one for obstructing a deputy U. S. surveyor, five for demanding and exacting a tax license from Chinamen, one for stealing the mail of the United States, one for smuggling and one for importing distilled spirits into Alaska. Total 135.

FOREIGN NEWS.

FRANCE.

Searching for arms.

PARIS, 2, evening.—Two newspapers, *Tricolor* and *Politique*, are suppressed. There is a vigorous search for arms and many are found. Arrests continue on a large scale, chiefly of ex-nationals. The soldiers keep a strict watch on the right bank of the Seine. Sentinels arrest passers at night. The Ferry has ordered the re-installment of the teachers in schools. The gens d'armes will be augmented to 6,000. An effective republican guard of 12,000 is proposed to construct forts in the interior to prevent a renewal of the insurrection.

VERSAILLES, 3.—It is said that a majority favors the propositions for the abrogation of the banishment of the Bourbons. The extent of Thiers' power is two years. The railways, hence to Paris, have resumed and there is an immense passenger traffic. Business in Paris quickens.

GREAT BRITAIN.

LONDON, 3.—The *Fenians* have evacuated Andetys and have entered the department of the Eure.

SUMMONSES.—We are now prepared to supply Justices of the Peace with Blank forms of summonses. Other Blank forms also for sale at this Office. d33,d35tfw-tf

Z. C. M. I.

MRS. COLEBROOK'S

PALACE OF FASHION

FOR

LADIES' HATS and BONNETS!

THE MOST FASHIONABLE STYLES.

Complete Assortment of Fancy Articles

Ladies' Corsets, Parasols, Gloves, Lace Veils, Blonds, Tissues, Crapes, Ostrich Feathers, Fans, Flowers, Ribbons, embroidered and plain Handkerchiefs, Fancy Silk Ties, Lace Collars and Cuffs and Chignons.

LADIES' OWN MATERIALS MADE UP.

Reference: H. B. Clawson, Esq., Supt. Z. C. M. I.

Next Door to Old Constitution Building. d134 tf

MUSEUM & MENAGERIE,

Opposite the entrance to the Tabernacle,

Proprietor, JOHN W. YOUNG.

ADMISSION, 50c.; CHILDREN, 10c.

Schools by private arrangement.

Open from 9 a.m. to 6 p.m.

UTAH AT A GLANCE.

PROF. J. L. BARFOOT, Manager.

d137 1y

LUMBER YARDS.

BARRON & Co's

LUMBER YARD

Corner of First South and Third West Streets, one Block South of Railroad Depot, at the end of Track.

SALT LAKE CITY.

HAVE constantly on hand all descriptions of Utah, Truckee and California Redwood

LUMBER, SHINGLES, LATH & PICKETS.

Also a full assortment of

DOORS, SASH, BLINDS & MOULDINGS

☞ We are prepared to fill Special Orders to Lumber dealers and Builders, on short notice. The public are invited to call, and a fair portion of the patronage respectfully solicited.

BARRON & CO.

d137 3m

UTAH

LUMBER YARD

Third South Street, on the D. Spencer Lot.

I HAVE made business connections with the

California Lumber Trade,

Which, combined with my own mill, enables me to fill all orders promptly for all kinds of

Lumber, Lath,

SHINGLES, ETC.

COMMON LUMBER from $3.00 to $3.50

Per hundred feet.

☞ All bills delivered within five blocks of the yard free of charge.

Orders left at the yard will be promptly attended to.

TERM—CASH, AND NO CREDIT.

J. J. THAYN.

d133 tf

NEW

LUMBER YARD

T. R. Jones & Co.

HAVE established, in addition to the fine assortment of Lumber heretofore kept on the R. R. Depot Block, a Lumber Yard on what has been known as the

"BEST LOT,"

South-East of R. R. Passenger Depot,

Where he intends to establish a business in the Lumber trade that will

Eclipse anything heretofore offered in regard to quality, assortment and cheapness.

d133 tf

The "WORLD" Mower and Reaper.

E. BALL & CO.,

Manufacturers,

CANTON, OHIO.

IT HAS NO EQUAL!

It Mows—It Drops—It Self-Rakes.

☞ Price Reduced to a Gold Basis.

This Machine, in the harvest gathering of twenty years experience in the manufacture of Agricultural Machinery, has taken rank with the Printing Press, Locomotive, Cotton Gin, etc., in the qualities of precision, simplicity and durability.

Its foundation is a single casting of solid iron, of shape to resist all possible strains.

Its gearing is shaped to absorb shock, and once out of order, can be put back in place with the ordinary implements.

The working parts are permanently oiled and fully protected from water, dust, grit, and all other external causes of clog.

By these means we have reduced friction to the lowest point, and the self-destruction common in all things that multiplied revolutions in harvest, causes your clerk and the same durability which pertains to our great iron clad class of machinery. The product of this model establishment is the result of the most intelligent and reliable opinions in the land, who unite in declaring that, comparatively,

"There is no other Mower."

For complete information, address,

Zion's Co-operative Mercantile Institution,

SALT LAKE CITY.

d130 1m

Z.C.M.I. BOOT & SHOE DEP'T,

At the Sign of the BIG BOOT!

Every style and quality of Boots and Shoes made to order. Satisfaction guaranteed.

ALWAYS ON HAND, A LARGE AND CHOICE STOCK OF

HOME-MADE AND IMPORTED BOOTS & SHOES

A full assortment of Shoe Findings, Horse Collars and all kinds of LEATHER.

H. B. CLAWSON, Superintendent.

RAILROADS.

UTAH CENTRAL RAILROAD

Pioneer Line of Utah.

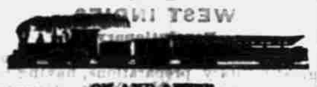

ON AND AFTER

THURSDAY, DEC. 1st, 1870,

Trains will leave Salt Lake City daily at 5 a.m. and 2.45 p.m.; arrive at Ogden 7 a.m. and 4.45 p.m.; leave Ogden City at 8 a.m. and 5.30 p.m.; arrive at Salt Lake City 10 a.m. and 7.30 p.m.

In addition to the above, an

ACCOMMODATION TRAIN

WILL RUN

DAILY, SUNDAYS EXCEPTED,

Leaving Ogden City 6 a.m. and Salt Lake City, 4.40 p.m., on which full fare will entitle the purchaser of a ticket to return on the same day and train free.

Salt Lake to Woods Cross, 70c.; Centreville, 90c.; Farmington, $1.25; Kaysville, $1.65; Ogden, $2.50.

Ogden to Kaysville, $1.50; Farmington, $1.05; Centreville, $2.05; Woods Cross, $2.25.

Passengers will please purchase their tickets at the offices. Fifty cents additional will be charged when the fare is collected on the train.

For all information concerning Freight or Passage, apply to

D. O. CALDER,

Ticket and Freight Agent,

FERAMORZ LITTLE,

SUPERINTENDENT.

d11-1y

Central Pacific Railroad.

Passenger Sunday excepted.	Express Train daily.	MAY 1st, 1871.	Express Train daily.	Passenger Sundays excepted.
4 00 PM	8 00 AM	San Francisco	5 45 PM	12 30 PM
4 42 "	8 40 "	Oakland	5 12 "	11 56 "
	7 50 "	San Jose	6 40 "	
7 55 "	12 15 PM	Stockton	1 43 "	8 35 "
9 35 PM	3 10 "	Sacramento	11 15 AM	7 00 AM
	4 30 "	Marysville	9 10 "	
	5 00 "	Reno	4 30 AM	
	2 20 "	Sacramento	11 45 "	
	8 05 "	Colfax	8 45 "	
	7 35 AM	Reno	1 00 AM	
	9 10 "	Winnemucca	4 05 "	
	12 00 M	Battle Mountain	1 25 PM	
	4 40 "	Elko	8 45 AM	
	6 10 "	Ogden	5 15 PM	

EASTWARD. WESTWARD.

T. H. GOODMAN, Gen. Pass'gr & Ticket Agent. A. N. TOWNE, Gen. Sup'd. d136tf

A. S. COULD,

NOTARY PUBLIC

AND

COMMISSIONER OF DEEDS

For New York, Massachusetts, Pennsylvania, Ohio, Illinois, Nebraska, Wyoming, Montana, Nevada, California and other States and Territories.

☞ Mining Deeds, Agreements and Bonds for Deeds, Mortgages, Powers of Attorney, Leases, Contracts and other instruments of writing drawn with accuracy and dispatch.

Mining Companies Incorporated under the Laws of Utah.

EAST TEMPLE ST., REID'S BUILDINGS.

d127 1y

SALT LAKE BRANCH

OF THE

GREAT WESTERN

FIRE INSURANCE CO.

OF CHICAGO.

THOS. F. TRACY, President

HERMAN LAWRENCE, } Directors

ISAAC DAVIES, }

H. R. MANN, Manager.

APPLY TO

UNDERSIGNED—

UNDER SALT LAKE READING ROOMS.

The Branch of this sound and reliable Company, with

Five Millions of Chartered Capital,

Having been organized in our City, we are now ready to receive and accordingly solicit public patronage, guaranteeing that all fire risks will be carried at a fair rate.

H. R. MANN,

d128 tf Agent.

HOTELS.

AMERICAN HOTEL!

Corner of

1st South and 2nd East Sts.,

One Block East of Theatre,

SALT LAKE CITY, UTAH.

THIS House has been fitted up expressly to meet the wants of the Public and persons visiting Salt Lake City, with every accommodation, to make a desirable resting place and home for visitors.

The Table will be supplied with every luxury of the market, and no pains will be spared to make the Guests of the House comfortable.

The Hotel is very pleasantly situated,

HALF-BLOCK EAST OF THE CITY HALL.

First-class Boarders, without rooms, can also be accommodated.

☞ Baths free to Guests.

J. C. LITTLE,

Proprietor.

Salt Lake City, May 24, 1871. d137 tf

TOWNSEND HOUSE.

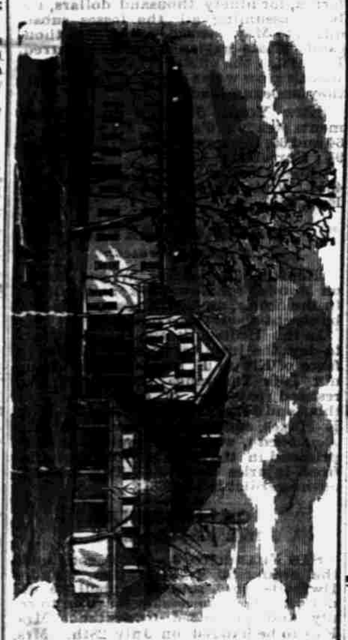

Salt Lake City.

NATIONAL HOTEL!

Eight doors East of Post Office, near the Theatre.

MEALS, 50c. LODGINGS, 50c

21 Meal Tickets, - - - $9.00

An experienced hotel runner wanted.

H. L. SOUTHWORTH, Proprietor.

d134 tf

DESERET BOARDING HOUSE,

Three Doors East of Post Office.

Meals, 50c.; Lodgings, 50c.

General Satisfaction Warranted.

d140 tf WM. S. OWENS, Proprietor.

BATHS!

WARM SPRING BATHS

Private and Plunge.

THESE celebrated baths are open to the public at all seasons. Their medicinal properties are so widely known that it is needless to enumerate them.

Besides the the Private Baths, the large and handsomely furnished PLUNGE BATHS, for Ladies and Gentlemen, are now open.

d95 1y H. ARNOLD

TAYLOR'S

PATENT

Steel Tooth, Hay and Grain RAKE.

OVER 14,000 IN USE! 19 FIRST PREMIUMS AWARDED. Disconnected by all who have them in use to be the best and simplest Rake. A boy will pull handle a horse, can work the Rake. We warrant them to be first-class in every respect. It is only made by the

R. C. TAYLOR MANUFACTURING CO.

DAYTON, OHIO.

For Sale by H. B. CLAWSON, Supt. Z. C. M. I., Salt Lake City.

d139 3m

MINING MACHINERY.

THE EAGLE WORKS

Manufacturing Co.

P. W. GATES, President.

Office, 48 So. Canal Street,

CHICAGO, ILL.

MANUFACTURE

Mining Machinery

OF

MOST APPROVED KINDS,

SUCH AS

Stamp Mills, Ore Crushers, Pans, Settlers, Mining and other Pumps, Portable and Stationary Engines and Boilers, Portable Circular Saw Mills and Shingle Mills, Flouring Mills, and Mill Machinery of all descriptions.

For further information, send for Circulars.

WOODSUM, TENNEY & CO

Manufacturers of

THE GENUINE

PITT'S IMPROVED

THRESHING MACHINE,

HORSE POWERS,

Grain Drills, &c.,

DAYTON, OHIO.

It is conceded by manufacturers and threshers that the Improved Pitt's Threshing Machine has no rival as a successful and economical Thresher and Cleaner. That it is at least as good as any bulls, and far superior to the majority that are now being offered as the best in the world. It was awarded at the World's Fair, in France, a GOLD MEDAL OF HONOR. Also, at every exhibition, when brought into competition with other machines, its superiority has been universally acknowledged, and in nearly every instance the first premium has been awarded to it.

We say to the friends of the Pitt's Machine, to be sure and get one manufactured at the Dayton Threshing Machine Works, Dayton, Ohio. Sold to Woodsum, Tenney & Co., Dayton Ohio, for Descriptive Circular.

d93 3m

GILLET'S

BAKING POWDER

ASK YOUR GROCER FOR IT.

A beautiful Snow-White Powder, guaranteed *Strictly Pure*,—and unlike the majority of so-called Baking Powders, which contain BARYTA, ALUM, TERRA ALBA, or FLOUR, to an alarming extent.

It is preferable to Cream Tartar, or Soda, for Light BREAD, BISCUITS, ROLLS, PASTRY, &c.

Ask your *Grocer* for a Box of *Gillet's Baking Powder*, and if it disappoints you, your money will be refunded. GILLET'S FLAVORING EXTRACTS, WASHING CRYSTAL, BLUEING, BATHS POWDER &c., are kept by all Grocers in the country, and have been long and favorably known. Gillet, McCulloch & Co., 61 Mich. Av., Chicago.

WARREN, WATERMAN & CO.,

Wholesale Dealers in

AMERICAN "B" IRON,

NORWAY IRON,

Hussey, Wells & Co's Cast Mining Steel,

Chains, Anvils, Vises, Wagon and Carriage Woodwork,

No. 309 North Main St., SAINT LOUIS.

d89 3m

Fairbanks'

STANDARD

SCALES,

Established in 1830.

Over 250 Modifications, with the Latest and Most Valuable Improvements.

FAIRBANKS, GREENLEAF & CO.,

137 and 139 *State Street*, - *CHICAGO.*

302 *Washington Avenue*, - *ST. LOUIS.*

☞ Every Scale Warranted. d134 3m

PACIFIC IRON WORKS,

Manufacturers of

Stationary and Portable Steam Engines, Sugar, Saw and Grist Mill Machinery,

Iron Front for Buildings, Iron Columns, Lintels, Sash and Shutters, Iron Steamboats and Iron Bridges,

Cast and Wrought Iron Architectural Work, Pulleys and Shafting, Mining Machinery, Turbine Water Wheels, etc., etc.

MESSRS. NIXON, SMITH & PHILLIPS,

OFFICE—805 N. Second St., ST. LOUIS, Mo

REFERENCE—Geo. Q. Cannon. d11 6m

ESTABLISHED 1820.

WM. McCULLY & CO.,

Manufacturers of the Celebrated Brands of

WINDOW GLASS,

White, Green and Black; Glassware, Demijohns, Bottles, Jars, etc.

Office and Warehouse, Nos. 52 and 54 Wood St.

LUMBER, SHINGLES & LATH

WANTED

AT THIS OFFICE

A. MINER,

ATTORNEY & COUNSELOR.

Office at residence, 3d South St

SALT LAKE CITY, UTAH.

All kinds of legal business promptly attended to. d131 tf

THOMAS FITCH,

ATTORNEY-AT-LAW.

OFFICE—First South Street, Fourth door East of Hooper, Eldredge & Co's Bank. d132 tf

FIRST NATIONAL BANK

OF UTAH,

SALT LAKE CITY, Utah Territory.

WARREN HUSSEY ..... President.

CHAS. E. DAHLER ..... Vice President.

ANTHONY GODBE ..... Cashier

d31 tf

Thos. R. Jones. A. W. White.

BANKING HOUSE

Of

A. W. WHITE & CO.,

East Temple Street,

SALT LAKE CITY.

d137 tf

DRS. J. M. & F. D. BENEDICT,

Surgeons and Physicians

RESIDENCE—NINTH WARD,

Two blocks south and three east of Theatre d145 tf

J. P. MEIK,

HOMŒPATHIC PRACTITIONER,

Office and Residence:

1st South Street, 14th Ward,

Opposite United States Collectors Office West of Meat Market. d136 1m

WM. COWLEY, TAILOR,

THE only practical scourer of all kinds of Gentlemen's Clothing. Ladies' Sacques, White Crape or Woolen Shawls, cleaned and finished equal to new.

Gentlemen's Garments made to measure, and satisfaction guaranteed.

In the Alley opposite the Railroad Saloon, Main Street, Salt Lake City. d95 3m

40,000 Pounds IRON & STEEL

C. H. BASSETT.

d127 tf

JOHN CLAYTON,

Locksmith and Cutler,

Commercial St., 3d door South of Palace Bath Rooms.

KNIVES, Scissors and Razors Ground, Saws Sharpened, Stoves, etc., Repaired. d64 3m

EDW. HARRISON,

BOILER MAKER,

20th Ward, Salt Lake City.

Is on hand to build Cupolas, Gas Tanks, Water Tanks, Fire Boxes, Blast Piping and New Tube Old Boilers.

☞ All kinds of Repairing promptly attended to. d139 tf

CITY LIQUOR STORE

KEEPS constantly on hand and for sale WHOLESALE and RETAIL, Choice Imported

Liquors & Wines!

AT LOWEST RATES.

GROESBECK'S BUILDINGS,

EAST TEMPLE STREET.

d96 1y

RIGGS & LECTHENBERG,

Dealers in

STAPLE & FANCY GROCERIES

AND

DRY GOODS,

Tea, Cheese, Crackers, Bacon, etc.

☞ Dried Apples and Peaches bought and sold.

FIVE DOORS SOUTH OF Z. C. M. I. GROCERY,

MAIN STREET, S. L. CITY.

d1. 6m

APTED & EVANS,

Plumbers, Steam and Gas Fitters

Locksmithing, Bellhanging and Speaking Tubes

Dealers in

LEAD AND IRON PIPE,

Globe and Check Valves, Fittings, &c., &c.

☞ Mining work promptly attended to.

Workshops: *SECOND SOUTH ST.*, Opposite Walker Bros. d142 3m

JUST RECEIVED!

A Choice Lot of

BLACK ALPACCA, GRENADINES, piques, LACES, HOSIERY, LACE SHAWLS, EMBROIDERY, ETC., ETC.,

AT WILKINSON'S

MILLINERY ESTABLISHMENT

Also Gents' and Ladies' Home-made Straw Hats, Sundowns, etc., of the latest styles.

☞ Co-operative Orders taken. d105 3m

J. R. MURPHY,

Assayer, Metallurgist and Mining Engineer,

OFFICE—Three Doors North of Hooper, Eldredge & Co's Bank,

MAIN STREET, SALT LAKE CITY.

Examinations and surveys, with report and map, made on mining properties.

Plans furnished and advice given as to the most efficient style of Smelting Furnace for the ores of this Territory, and guaranteed.

Assaying in all its branches done promptly and cheaply.

CHARGES—$5.00 for Single Assay. d116 tf

J. C. HOFFMAYR,

City Mills, Council Bluffs, Iowa,

Manufacturer and Wholesale dealer in

FLOUR

AND GRAIN.

Orders for best quality of Spring Wheat Fall Wheat and FLOUR, in car load lots, filled promptly, at low rates. d142