# REOPENING OF SOCIAL HALL

## Historic Structure Has Been Remodeled and Will Be Opened Tuesday Evening.

## OLD FEATURES RETAINED.

**Rehabilitation Brought About by the Genealogical Society of Utah—First Presidency Among Guests.**

Next Tuesday afternoon, at 5 o'clock, the Social hall will be opened, after having been entirely remodeled. Invited guests will assemble at 5 o'clock, refreshments will be served at 6, and the remainder of the evening will be devoted to the rendition of a program and dancing.

The rehabilitation of Social hall was brought about by the Genealogical Society of Utah, through its auxiliary committee, Mrs. Edna L. Smith, chairman, Mrs. Rebecca M. Nibley and Mrs. Annie D. Watson. The building, which was the first home of the drama west of the Missouri river, had long been in disuse for the purpose for which it was erected and was fast falling into decay. It was felt that the old landmark should be preserved, and the plea of the ladies mentioned found a ready response from the First Presidency and the presiding bishopric, and the work of renovation and repair commenced early in December.

STRUCTURE UP TO DATE.

The plan was to renew the building rather than to rebuild it. Every original feature was retained so far as was practicable, though some changes were necessary in order to bring the structure up to date. For instance, the Social hall of the early "fifties" knew nothing, of course, of electric lights, of a heating plant, nor was the kitchen equipped with gas and coal ranges. All these things are there now, and a fine maple floor has taken the place of the old one. The interior is as neat and cosy as it is possible to make it, and Social hall will for many years to come serve the purpose for which it was built, a place for the drama and for entertainments in general. The cost of restoration has been in the neighborhood of $4,000.

OPENED JAN. 1, 1853.

Social hall was opened on New Year's day, 1853, under the auspices of the Corps Dramatique. A select party was present, numbering 400 persons. The company assembled at 1 o'clock, the first two hours being devoted to informal chat and pleasantry. At 3 o'clock the assembly was called to order by President Heber C. Kimball, who presided in the absence of President Brigham Young. After William C. Dunbar had sung "I'm a Saint, I'm a Saint," Elder Amasa Lyman offered the dedicatory prayer.

FEATURES OF PROGRAM.

Mr. Dunbar was one of the principal entertainers of the evening, his songs ranging from the sentimental to the comic. Among his selections were "Speak No Ill," "Alister McAlister," "The Old Oak Tree," "The Umbrella Courtship," "The Casey Family," and "Such Genius I Did Grow." The last song was sung in costume and made such a hit with the audience that he had to sing every verse over again.

"A pathetic piece" was sung by Mr. John Kay and family, his daughters playing guitar and tambourine. Mrs. Wheelock sang "The Mormon Creed." An African band, dressed for the occasion, played negro melodies. Mr. Horace K. Whitney recited "My Hat," and "Sticking Out a Foot." "Teddy the Tyler," and "The Hole in the Stocking," were sung by Mr. Kay.

At 8:30 an adjournment was taken for refreshments, and that over, singing was indulged in for half an hour and dancing again followed. The function closed by the singing of "The Merry Mormons," by Mr. Dunbar, the entire company joining in the chorus, after which Jedediah M. Grant pronounced the benediction.

# PRAISIS ITSELF FOR ITS LABORS

## Board of Works Submits Glowing Report of Its Accomplishments for the Year.

## BIG SUM FOR INSPECTIONS

**Over Thirteen Thousand Dollars Has Gone to Political Debts—The Taxpayer Pays the Freight.**

The report of the board of public works for the year 1908 was filed with Mayor Bransford today. The document starts out with a statement of the estimates for improvements approved by the board, as follows:

| | |
|---|---|
| Street and sidewalk repairs | $ 406.86 |
| Crosswalks | 4,342.55 |
| Curb and gutter | 14,890.40 |
| Paving repairs | 20,129.71 |
| Water mains | 45,949.19 |
| Sidewalks | 65,841.51 |
| Sewers | 269,238.93 |
| Street paving | 360,655.81 |
| Total estimates approved | $791,465.36 |

Bills have been vouchered as follows:

| | |
|---|---|
| Refunds on permits | $ 271.69 |
| Street and sidewalk repairs | 259.01 |
| Special improvements | 612.69 |
| Office expenses | 5,937.13 |
| Total | $7,080.52 |

The above $5,937.13 includes the office pay roll for the year, which provides for salaries as follows: Chairman, $500; four members, $800; clerk, $1,200; stenographer, $900, and chief inspector, $1,500.

Inspection for the year cost the board $13,075.68, of which amount $9,752.84 was charged to special funds. Concerning the work of inspection, the board says:

"A reference to the foregoing tabulation will reveal the fact that the cost of inspection on some of the work is somewhat in advance of a reasonable figure. This occurs only in the smaller contracts, where it would appear that the contractors have been dilatory in the prosecution of their work. To obviate the recurrence of this condition we would recommend that a clause be incorporated into the contracts of the future providing that when the cost of inspection exceeds a reasonable amount the excess shall be withheld from the final estimate, which becomes due upon the completion of the work covered by the contract."

The report is made that little of the work contracted for in 1908 remains unfinished. Work not completed consists for the most part of sidewalk extension No. 108, the 52 miles in the southeastern part of the city, and sewer extensions 182, 185, and 198.

Following is the list of contracts let during the year, with the concluding comment of the board:

Sewer extension No. 191, J. D. Hanley, Jan. 4.

Sewer extension No. 152, Strange & Maguire, March 4.

Street paving extension No. 27, P. J. Moran, March 2.

Sidewalk extension No. 92, Frank Doran, March 3.

Sidewalk extension No. 86, Frank Doran, March 3.

Sidewalk extension No. 95, Frank Doran, March 3.

Sidewalk extension No. 127, S. Birch & Sons, April 6.

Sidewalk extension No. 198, J. D. Hanley, April 6.

Outlet pipe intercepting sewer, Campbell Building Company, April 8.

Sidewalk extension No. 139, Campbell Building company, April 8.

Crosswalks, A. D. Hart, April 8.

Street paving extension No. 34, P. J. Moran, April 24.

Sidewalk extension No. 121, S. Birch & Sons, May 4.

Street paving extension No. 41, P. J. Moran, May 4.

Street paving extension No. 38, P. J. Moran, May 4.

Street paving extension No. 39, P. J. Moran, May 4.

Sewer extension No. 185, James Kennedy, May 4.

Sewer extension No. 186, Davis & Hruser, May 4.

Sewer extension No. 194, James Kennedy, May 25.

Sewer extension No. 192, James Kennedy, May 25.

Watermains, J. D. Hanley, June 8.

Sewer extension No. 200, J. D. Hanley, Aug. 17.

Curb and gutter No. 7, J. D. Hanley, Sept. 14.

Street paving extension No. 18, P. J. Moran, Sept. 14.

Gas producer plant, Fairbanks, Morse Co., Sept. 21.

Sidewalk extension No. 168, James Kennedy, Sept. 28.

Street paving extension No. 47, P. J. Moran, Oct. 12.

Sewer extension No. 199, James Kennedy, Oct. 12.

Sewer extension No. 208, V. P. Strange, Oct. 12.

Sewer extension No. 213, J. D. Hanley, Nov. 9.

Street paving extension No. 50, P. J. Moran, Nov. 9.

Sewer extension No. 211, J. D. Hanley, Nov. 9.

Building for suction gas producer, L. A. Geisler, Nov. 11.

Sewer extension No. 208, Ross & Johnson, Dec. 4.

"The above awards," the report states, "were made in every instance to the lowest bidder, after soliciting proposals by advertising, as required by law. In no case was it deemed necessary or expedient to reject the lowest bid if made in regular form with the usual evidence of good faith upon the part of the bidder."

The cash receipts of the department during the year are given as $10,303.62, of which deposits on permits make up $8,655.07; street paving repairs, $1,071.98; inspection, $195.87; sidewalk paving, $247.80; forfeits, $100; paving alley, $48.75, and stone blocks sold, $16.45.


# WE LEAVE

*the making of cheap, adulterated goods to competitors. Candidly it don't pay to make anything but the best, even though some trade is lost, where price alone is the consideration. Reputation is too valuable; and then there is a satisfaction in doing things right, anyway. Try Fruited Bitter Sweets or Bonnie Briers and you will always insist on Startup's Chocolates.*

*"Sweetly Thine"*

***Startup Candy Co.,***

*Provo, Utah, "The Candy City."*

Free sample in fancy box, carefully sent anyone on receipt of five 2-cent stamps, for mailing and dealers, name and address.


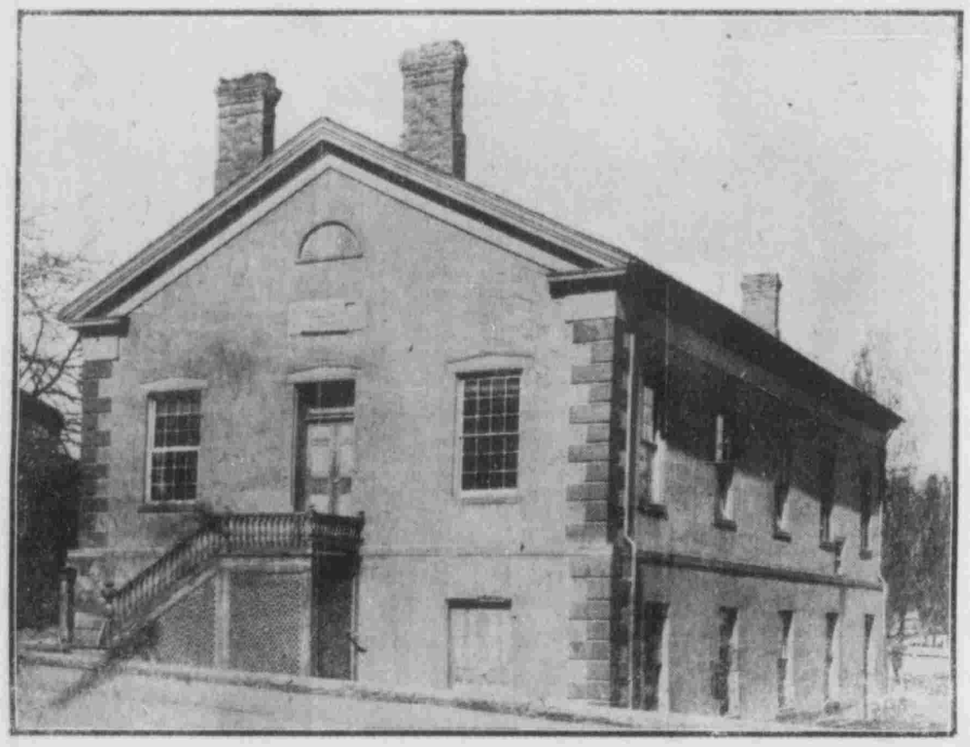

SOCIAL HALL, FROM AN OLD PHOTOGRAPH

## HASTENS OUT OF BANK.

Yesterday afternoon a young man, whose description was not secured, walked into the National Bank of the Republic, and presented a check for $4 in favor of Joseph Reinshreiber for payment. The clerk told the young man to wait a minute until he learned whether or not the check was good. The young man declined to wait, however, and quickly left the bank and disappeared. The check was among those stolen from Mr. Reinshreiber on Thursday night when he was held up by two men and robbed in front of his home, 22 Vernon avenue. The police were informed of the strangers' appearance and they are trying to locate him.


# Everybody

agrees that **the stomach is the measure** of one's health and strength; then why not see to it that such an important organ is kept in a strong, healthy condition? **The best medicine** to assist the stomach is

## HOSTETTER'S STOMACH BITTERS

**For proof** of this assertion we point to its unequalled record, extending over a period of 55 years. **Try a bottle for Sleeplessness, Indigestion, Dyspepsia, Costiveness, Colds and Grippe** and see for yourself. Refuse all substitutes.


## YALE MEN ARE INVITED.

The 34 Yale men in Utah are recipients of the following postal card notice from Washington:

The Yale Alumni association of Washington extends an invitation to all Yale men to attend the inauguration, as president of the United States, of William Howard Taft, '78. Yale headquarters have been opened at the Union Trust building, an entire floor having been offered for this purpose by the Union Trust company. All Yale men should register, by classes, on arrival. The class lists, with the Washington addresses, will be published daily in the Washington Herald. Information regarding hotel accommodations will be gladly furnished. On March the third, a Yale smoker will be held at the Willard hotel. Tickets must be procured in advance from the Secretary. They will not be on sale at the Willard hotel. These tickets will be $1.00 each and will be limited to 1,500 in number. The music will be in charge of the Yale Alumni Musical association. The United States Marine band and the Constabulary band of the Philippine Islands have been engaged.

The card is signed by George N. McLanahan, '96, secretary, Union Trust building, Washington, D. C., and Truman H. Newberry, '85, S., President.

## WOOL MEN ELECT OFFICERS.

**E. H. Callister Selected as President and C. B. Stewart as Secretary.**

The Utah Wool Growers' association held a meeting yesterday from 10 a. m. until evening. The annual meeting was called to order by E. H. Callister, in the Judge building, but owing to the large attendance, an adjournment was taken to the Cullen hotel. The wool growers divided into two factions. One faction objected to the expense account of Secretary Stewart, which included $75 for a trip to Washington by Mr. Stewart, Mr. Callister and Senator Seely, in the interest of wool tariff, as well as an appropriation of $1,605 to the secretary for work in connection with the storage question, and for $1,500 salary. Differences of opinion as to the necessity of the Washington trip, and action in favor of the Chicago proposition were the rocks of offense; but matters were finally smoothed over, and the annual election held. This resulted in the return of the old board of directors, as follows: E. H. Callister; president; C. B. Stewart, secretary, with the following directors: The president and secretary ex officio, Enos Bennion, J. C. Orme, J. N. Davis, J. R. Allen, Hyrum McFarland, J. P. Aagard, Thomas Jones, J. S. Ostler, L. R. Anderson, N. S. Nielsen, John H. Seely, F. P. Kesler, Harry Ballard, Freeman Rigby, B. F. Saunders, Thomas Sevy and W. A. Crum.

There were two tickets in the field, referred to as the Callister and Austin tickets. With the exception of the two last names, the persons chosen were on the Callister ticket.

The report of the secretary showed that the storage scheme undertaken by the Utah wool growers a year ago had not only paid all expenses of the movement, but had netted the association $350. The total amount received by the storage movement was $2,000. Expenses of office, clerks and other matters pertaining to the business had reached $1,650.

The membership of the association was shown to have increased from 15 members at time of organization, Jan. 23, 1908, to 190 at the present time. It was reported that on the Fillmore forest reserve, where four years ago there were 100,000 sheep grazing, this year there are only 10,000, they having been removed by the forest service. The association entered its protest against this condition of affairs.

No action was taken on the matter of predatory animals, and the leasing and occupying of unimproved lands for pasturage. At Mr. Austin's request, $500 was voted to aid in the fight to defeat attempts to reduce the wool tariff.

# TWO BIG MUSICAL OFFERINGS COMING

**Martin Beck Promises the New York Symphony and Grand Opera With Hammerstein.**

"I recognize Salt Lake as one of the big musical centers of the west, indeed as one of the big musical cities of the country, and for its population it cannot be rivaled on the American continent." The speaker was Martin Beck, organizer and general manager of the Orpheum vaudeville circuit, which owns and operates 34 theaters in the western and central part of the United States. Mr. Beck arrived in this city yesterday, after a tour embracing all of the principal cities of the country, and will leave today for the east. Accompanying Mr. Beck are Mark A. Leuscher, general press agent for the entire circuit, and P. J. Casey, also an official of the Orpheum syndicate. The party left New York in a special car Jan. 17, and since that time they have visited throughout the east and along the coast. They are now on their way to Chicago, after visiting the site of the proposed Alaska-Pacific-Yukon exposition, which will be held at Seattle next year. Mr. Beck is seriously considering the advisability of building a new theater in Ogden. Under the present arrangement all acts appearing in the Orpheum in this city are forced to lay off a week because of the distance between this city and the next point at which a house is located. A theater at Ogden would permit the actors to leave this city in time to appear at Ogden when the new week begins.

Just what will be the outcome of Mr. Beck's visit to Ogden today is as yet problematical. Mr. Beck spoke enthusiastically of the two acts by Salt Lakers now appearing on the circuit. These are "Pocahontas," under the direction of Joseph Goss of this city, who is accompanying the production, the other is "Evolution," in which the two local artists, Marcus and Mack, are appearing. So pleased is Mr. Beck with the success of these two productions that he has given explicit instructions to Manager Winch of the local house to give special attention to all acts by local talent, and to wire him at once when anything that bears evidence of being a "winner" appears. Questioned as to the possibility of a new Orpheum building here, Mr. Beck stated that nothing would be done in that regard at present, but the Orpheum would undergo a complete renovating and remodeling, making it appear like a new theater throughout, between now and the opening date next fall. While in San Francisco Mr. Beck made arrangements for the dedication of the new Orpheum theater which replaces the one destroyed by fire there. The theater will be dedicated pril 14, with an operatic production under the personal direction of Oscar Hammerstein, and Mr. Beck states that arrangements will be made to present the same bill here for one week during the next season. Another event to which Salt Lakers will look forward with interest is the appearance here of the New York Symphony orchestra. At the request of the management of the Seattle exposition Mr Beck visited the coliseum there and suggested as an attraction worthy of the place, the New York Symphony. If the arrangement is made the orchestra will come west in July, and Salt Lake will be their only stop on their way across the continent.


# Do it Now

Tomorrow A. M. too late. Take a CASCARET at bed time; get up in the morning feeling fine and dandy. No need for *sickness* from *over-eating* and *drinking*. They surely work while you sleep and help nature help you. Millions take them and keep well.

CASCARETS 10c a box for a week's treatment, all druggists. Biggest seller in the world. Million boxes a month. 804



# ANOTHER POINTED TALK ON CATARRH

## Last Week Drs. Shores Pointed Out the Advisability of Laws Preventing Diseased People Exposing Innocent Victims to Catarrh and Consumption—And Scores of People Endorse all Drs. Shores Said.

**Now We Want to Talk About the Treatment That Really Cures Catarrh.**

Every one is familiar with the National Curse Catarrh—for if they have not got it themselves they know many who have—and know from the nasty spitting, disgusting hawking, and irritating coughing of the Catarrh Sufferer, that something ought to be done towards relieving the trouble.

**You Fail to Cure Yourself, Nature Fails to Cure You. Other Doctors Fail to Cure You. Patent Medicines Fail to Cure You. Then Why don't You Try the Treatment that Really Does Cure and Cures by the Hundreds.**

You try simple home treatment and get little relief but no cure. Then you try "Dopems Catarrh Remedy," and perhaps get temporary relief, and soon find the trouble worse than ever—then you try Physicians who cut and probe, force air into the delicate passages and do great damage—and finally who burn and cauterize with no relief to you—and then advise taking out the bones? After such an experience it is no wonder people lose faith in Doctors—THEY OUGHT TO LOSE FAITH IN SUCH DOCTORS—but WHY don't you use common sense—why don't you go to Specialists who have treated over 100,000 cases—who have cured more than all the other "would-be" Catarrh Doctors" in the entire West—whose treatment is mild and painless and whose cured patients reside here among you.

**For 17 Years Drs. Shores Treatment Has Stood the Test.**

Hundreds of people have testified that Drs. Shores' treatment has cured them—not only of Catarrh of the head, but of the throat, bronchial tubes, stomach, Liver, Kidneys, Bowels, Asthma, Deafness, Etc.—and what Drs. Shores have done for these people they can do for you. READ THAT AGAIN—make up your mind that rain or shine, business or no business, you will attend to your case today. It costs you nothing to talk with Drs. Shores—and if you are incurable Drs. Shores will tell you so—BUT DON'T BELIEVE YOU ARE INCURABLE UNTIL DRS. SHORES HAVE PASSED ON THE CASE. CALL TODAY IF YOU CAN—IF NOT CALL TOMORROW—OR ANY DAY THIS WEEK—CONSULTATION AND ADVICE IS FREE TO ALL.

DR. A. J. SHORES.

Open Sunday 10 to 12

DR. G. W. SHORES.

Open Sunday 10 to 12

# Do You Have Catarrah

READ THESE SYMPTOMS AND SEE.

Many Folks Do Have Catarrh and Don't Know It.

**Catarrh in the Head and and Throat.**

This form of catarrh is most common—resulting from neglected colds—quickly cured with little cost by Drs. Shores' Famous Treatment.

"Is your nose stopped up?"
"Does your nose discharge?"
"Is your nose sore and tender?"
"Is there pain in front of head?"
"Do you hawk to clean the throat?"
"Is your throat dry in the morning?"
"Do you sleep with your mouth open?"

You can be easily cured—don't let it run in consumption.

**The Bronchial Tubes.**

When catarrh of the head or throat is neglected or wrongfully treated it extends down the windpipe into the bronchial tubes and after a while attacks the lungs. Quickly cured with little cost by Drs. Shores' famous treatment.

"Have you a cough?"
"Do you take cold easily?"
"Have you pain in the side?"
"Do you raise frothy materials"
Do you spit up little heesy lumps?"

Don't risk neglecting these warnings—stop the disease before it reaches the lungs.

**Of the Ears.**

Catarrh extends from the throat along the eustachian tubes into the ears, causing partial or complete deafness. Quickly cured with little cost by Drs. Shores' famous treatment.

"Is your hearing failing?"
"Do your ears discharge?"
"Is the wax drying in your ears?"
"Do you hear better some days than others?"
"Is your hearing worse when you have a cold?"

Don't neglect this until Your hearing is irreparably destroyed.

**Of the Stomach.**

Catarrh of the stomach is usually caused by swallowing poisonous mucous which drops down from the head and throat at night. Quickly cured at little cost by Drs. Shores' famous treatment.

"Is there nausea?"
"Do you belch up gas?"
"Are you constipated?"
"Is your tongue coated"
"Do you bloat up after eating?"
"Is there constant bad taste in the mouth?"

Now is the time to be permanently cured. Drs. Shores are curing hundreds every year.

**$5.00 A Month All Catarrhal Diseases Medicines Included Consultation and Advice FREE**

HOME CURES BY MAIL.

**Write** IF YOU LIVE OUT OF TOWN

**WE TREAT and CURE**

CATARRH — Deafness, nose and throat troubles, lung troubles, asthma, stomach, liver and kidney diseases, bladder troubles, female complaints, chronic diseases of women and children, heart diseases, nervous diseases, chorea (St. Vitus' dance), skin diseases, spinal trouble, skin diseases, sciatica and rheumatism, diseases of the bowels, piles, fistula and rectal troubles, goitre (or big neck), blood diseases, tape worm, hay fever, hysteria, epilepsy, insomnia, etc., and all curable nervous, chronic and private diseases. Prices and terms low and uniform, and can be arranged to suit your convenience.

**A SPECIAL DEPARTMENT FOR MEN.**

The same wonderful skill and experience that has enabled Drs. Shores to cure chronic diseases, enables them to cure all private ailments—Drs. Shores never use a name or betray the confidence of their patients, and everything is strictly confidential. Prices the lowest. Terms the easiest—either small weekly or monthly payments, or you MAY PAY WHEN CURED IN ALL PRIVATE TROUBLES.

**An Exclusive Treatment for Weakness.**

Drs. Shores long ago discovered that nearly ALL cases of so-called WEAKNESS in men was caused from DISEASED OR ENLARGED PROSTATE GLAND. Drs. Shores are the originators of their treatment for this common, yet little understood trouble—and their treatment is not given or EVEN KNOW by any "Quack Doctor" or "Fake Medical Institute" in the world. By their original methods Drs. Shores CURE these so-called cases of WEAKNESS quickly, surely and cheaply.

Home treatment Cures. Write for Free Symptom List if you cannot call.

OFFICE HOURS: 9 a. m. to 5 p. m. Evenings, 7 to 8. Sundays and holidays, 10 a. m. to 12. Consultation and examination free.

**DRS. SHORES & SHORES, Expert Specialists**

Houston Block. 249 SOUTH. MAIN ST. SALT LAKE CITY


# Church Notices.

Regular services of the Church of Jesus Christ of Latter-day Saints will be held tomorrow, Sunday; Fast meetings being held in the respective wards at 2 o'clock p.m.; Sunday school at 10 a.m., and meetings in the city ward assembly rooms and adjacent wards as follows:

| | TIME | | TIME |
|---|---|---|---|
| First | 6:30 | Twentieth | 6:30 |
| Second | 6:30 | Twenty-first | 6:00 |
| Third | 6:30 | Twenty-second | 6:30 |
| Fourth | 6:30 | Twenty-third | 6:30 |
| Fifth | 6:00 | Twenty-fourth | 6:30 |
| Sixth | 6:00 | Twenty-fifth | 6:00 |
| Seventh | 6:00 | Twenty-sixth | 6:00 |
| Eighth | 6:30 | Twenty-seventh | 6:00 |
| Ninth | 6:30 | Twenty-eighth | 6:30 |
| Tenth | 6:30 | Twenty-ninth | 6:30 |
| Eleventh | 6:00 | Thirtieth | 6:30 |
| Twelfth | 6:30 | Thirty-first | 6:30 |
| Thirteenth | 6:30 | Thirty-second | 6:30 |
| Fourteenth | 6:30 | Thirty-third | 6:30 |
| Fifteenth | 6:30 | Brighton | 2:00 |
| Sixteenth | 6:30 | Cannon | 6:00 |
| Seventeenth | 6:30 | Center | 6:30 |
| Eighteenth | 6:30 | North Point | 1:00 |
| Nineteenth | 6:30 | Pleasant Green | 2:00 |

GRANITE STAKE.

| Ward. | Hour. | Ward. | Hour. |
|---|---|---|---|
| Bennion | 2:00 | Mill Creek | 2:00 |
| Big Cottonwood | 2:00 | Miller | 2:00 |
| East Mill Creek | 2:00 | Murray, First | 2:00 |
| Emerson | 6:30 | Murray, second | 2:00 |
| Farmers | 6:30 | So. Cottonwood | 2:00 |
| Forest Dale | 6:30 | Sugar House | 2:00 |
| Granger | 2:00 | Taylorsville | 2:00 |
| Grant | 2:00 | Waterloo | 6:30 |
| Hunter | 2:00 | Wilford | 2:00 |
| | | Winder | 2:00 |

## Other Churches

Services will be held in the various non-Mormon churches tomorrow as follows:

EPISCOPAL.

St. Park's Cathedral, 225 east First South street; Rev. Benjamin Brewster, dean—Services for Lentuagesima Sunday: Holy communion at 8 a. m., morning prayer at 9:45, followed by Sunday school; holy communion and sermon at 11; evening prayer and sermon at 7:30. Visitors are always welcome.

PRESBYTERIAN.

First Presbyterian church, corner of South Temple and C streets; Rev. William M. Paden, D.D., pastor—Morning services at 11 o'clock; next Sabbath, Feb. 14, communion and reception of new members will be observed; evening services at 7:45; Sunday school at 12:30 p. m.; Young People's meeting on Sunday night at 7; midweek services on Wednesday and Friday evenings at 8 o'clock, preparatory to the communion on the coming Sabbath. The public cordially invited to all these services.

Westminster Presbyterian Church in the I. O. O. F. block, Postoffice place; Charles Curtis McIntire, pastor; 'phone 2615, Bell—Morning worship, 11 o'clock, annual installation of officers and teachers of the Sunday school; sermon, "The Sunday School a Field, a Force." Evening service, 7:30; sermon, "The Fall of Man." Sunday school, 12:15; Brotherhood Bible class, 12:15; "Studies in Genesis." Endeavor mission, 632 west First North, 1:30 p. m. Senior Endeavor, 6:30 p. m.; topic, "Worldwide Christian Endeavor." Prayer service Wednesday evening at 534 south Main street; subject, "Need of Personal Work." A welcome for you at all services. A home-like church for all the people.

Third Presbyterian church, corner Eleventh East and Eleventh South; Herbert E. Hays, pastor; Wade Loofbourow, superintendent of Sunday school—Services on Sunday as follows: Preaching service at 11 a. m.; subject, "The Book of Matthew." Preaching service at 7:30 p. m.; subject, "A Whole Life for God." Sunday school at 12:15 p. m. Christian Endeavor at 6:30 p. m.; topic, "Christian Endeavor Day." Prayer meeting Wednesday at 7:30 p. m.

A cordial welcome to all services.

UNITARIAN.

First Unitarian society, 138 Second East, William Thurston Brown, minister—Sunday preaching service at 11 a. m. Subject of sermon: "The Need of a Liberal Religious Society." Special music by Unity quartet. Sunday school at 12:30; Prof. P. N. Cook, superintendent. Lloyd Alliance of Liberal Women Wednesday at 2:30 p. m. Social Science club Thursday at 8 p. m., instead of Friday; leader, Mr. Brown. Lecture on "Individualism vs. Socialism," by Mr. Dresser. The public cordially invited.

BAPTIST.

Immanuel church, Third South and Seventh East; Louis S. Bowerman, minister—Preaching services, 11 a. m. and 7:30 p. m. Morning subject, "The World and Its Prince." Evening, Dunyan's Pilgrim Series: "The Enchanted Ground." Bible school at 12:15 noon; Ben L. Corum, superintendent. Young People's society at 6:15. Midweek service, Wednesday eve., 7:45. Burlington mission, F. J. Lucas, superintendent. Bible school at 10:45 a. m. and preaching service at 7:30 p. m. Rio Grande mission, G. M. Fraser, superintendent. Bible school at 12:30 noon, and preaching service at 7:30 p. m by Dr. J. W. Payne. You are cordially invited to all of these services.

METHODIST.

First Methodist Episcopal church, corner Second East and Second South streets, Dr. Francis Burgette Short, pastor—preaching at 11 a. m., subject, "Unity of Ideal." Sunday school at 12:15 p. m., J. M. Little, superintendent. Epworth league, 6:30 p. m., Miss Gaby, president. Preaching 7:30 p. m., subject, "Your Second Brother." Special: Mr. Simpson leads the senior league, and Mr. Beverly Brown leads the intermediate league. Missionary meeting Tuesday afternoon at Mrs. Clarke's, 180 S street. A Lincoln Home missionary meeting Friday afternoon at Mrs. Short's, 37 H street. Young men specially invited to Sunday evening service. Old songs sung.

SCIENTIST.

First Church of Christ, Scientist, 236 east Third South street. Sunday school at 9:45 a. m.; Church services at 11 a. m. and 8 p. m. Subject, "Spirit." Wednesday evening, at 8 o'clock, a meeting is held for the purpose of telling of the healing of sin and disease. All are welcome to these church services. Free reading rooms open daily, except Sunday, from 10 a. m. to 9 p. m., in rooms, 505-507 Scott building.

Second Church of Christ, Scientist, Ladies' Literary club building, 20 south Third East street. Lesson sermon at 11 o'clock a.m., subject "Spirit." Sunday school at 12:15 p. m. Wednesday evening testimonial meeting at 8 o'clock. Free reading room, 412 Tribune building, 149 Main street is open daily except Sunday, from 1 o'clock to 9 o'clock p. m. On Wednesday to 5 o'clock p. m.

Union services will be held by First and Second Churches of Christ, Scientist on Lincoln day, Friday, Feb. 12, at 8 o'clock p. m., in the First church edifice. All are welcome.

CONGREGATIONAL.

First Congregational church, corner Fourth East and First South streets; Elmer I. Goshen, pastor—Morning service at 11 o'clock. Mr. Goshen will speak on "Lessons from the Life of Lincoln."

## PAULSON'S NEW STRUCTURE.

The J. P. Paulson company's new factory and warehouse to be erected at 156 south Fourth West street, will cost $55,000. The size is to be 88x167 feet, three stories high, and of fireproof construction, with steel framed, wire glass windows, and automatic trap doors in the elevators. The elevators will be further protected by concrete walls, and steel shutters. Of the wall space, 45 per cent will be taken up by windows.

## CARD OF THANNKS.

The widow and parents of Benjamin J. Haddock desire to thank Division No. 382, of the local Car Men's association, the business associates of Mr. Haddock, and the many friends who contributed in any way to the amelioration of their sorrow in the death of their husband and son.

MRS. BENJAMIN J. HADDOCK.
JOHN W. HADDOCK,
MRS. JOHN W. HADDOCK.

## WORKMEN NARROWLY ESCAPE.

At 7:15 o'clock yesterday afternoon two workmen barely escaped being killed at the excavation for the proposed Vermont building, corner of South Temple and Richards street. A great derrick had just been put in place, when, owing to the key condition of the foundation upon which it rested, it started to slide. It could not break loose from its fastenings, but the strain was too much for the boom and it snapped and fell. No one was hurt, but the escape of two workmen bordered on the miraculous. They jumped just in time to miss being maimed and perhaps killed.


**Better Stir up Your Liver a Little!**

Not too much, just a little, just enough to start the bile nicely. One of Ayer's Pills at bedtime is all you need. These pills act directly on the liver. Made for the treatment of constipation, biliousness, dyspepsia, sick-headache. Ask your doctor if he knows a better pill for a sluggish liver. Then follow his advice. J. C. Ayer Co., Lowell, Mass.