MONUMENT TO GEN. D. H. WELLS

Family Will Dedicate One and Pay Tribute to His Memory On Monday.

PROGRAM AT CITY CEMETERY.

First Presidency Among Those Who Will Do Honor to His Name—Something of His Career.

Decoration day in Utah will be celebrated this year by the living descendents of one of the famous Utah pioneers and pathfinders of the way across the west, by the dedication of a splendid granite monument to his memory.

The dedicatory service will be a private affair of the Wells family, in honor of Daniel H. Wells, and will be conducted in the city cemetery, at the family burial plot Monday, May 29. At 2:30 o'clock the party will assemble at the residence where Mr. Wells died 14 years ago, and from there will proceed to the city cemetery on the Sixth street cars, carrying flowers, to be banked at the base of the monument.

THE WELLS MONUMENT.

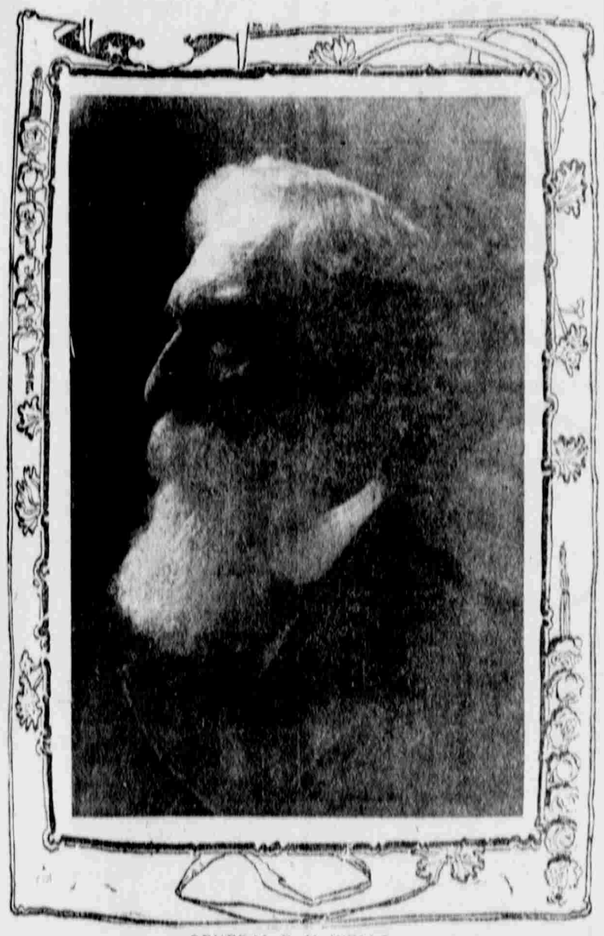
GENERAL D. H. WELLS,
To Whose Memory His Family Has Erected a Monument.

THE PROGRAM.

The program to be carried out at the grave is as follows:

"Peace Be Still" ... Children's Chorus
Invocation ... Bishop Orson F. Whitney
Solo, "O Ye Mountains High" ..... Mrs. Lizzie Thomas Edward
The Family Tribute... Junius F. Wells
As a Civil Officer. Prest. John R. Winder
As a Temple Worker ..... Prest. Anthon H. Lund
As a Military Leader ..... Gen'l Robert T. Burton
Original poem ..... Emmeline B. Wells
As One of the First Presidency, concluding with the Dedicatory Prayer ..... Prest. Joseph F. Smith
"The Flag Without a Stain." ..... Messrs. Whitney, Pyper, Spencer and Dougall.
Benediction.

The monument, which has been erected on the plot is of marble and granite, and is of a magnificent shaft, and is thus described by Mr. Junius F. Wells, a son of the deceased:

"The Utah granite base is five and one-half feet square on a foundation of concrete six feet square. The name base is four feet square and supports the inscription die three feet square. Upon this rests the plynth of the column. The latter about six feet in height and circumference, surmounted by a capital two and one-half feet in diameter, supports the sphere which is about six feet in circumference. The total height above the ground is 15 feet, four inches, and the weight is about nine tons. The significance, so far as it may be said to possess any symbolism, is described as follows:

"The true foundation of things, as of life, upon which a perfect superstructure may be raised, is represented by a square or cube, equal in its three dimensions; and so we have tamped in a solid square concrete foundation to this monument. Reared upon such a foundation, that which a man may become, is typified by a pillar or column, a polished shaft; and that, which one worthy to be so represented may surely aspire to, is portrayed by the symbol of eternity—the perfect sphere, without beginning or end. All these, the solid square, the polished shaft, the perfect sphere are seen in this monument. That they might more particularly indicate the foundation, life and character, faith and hope of him, in whose honor the monument is raised, we have made the size of the base, the height and largest circumference of the column, and the circumference of the sphere exactly equal in feet and inches to his height, which was just under six feet."

A FAMILY RECORD.

In the base have been deposited a family record for 10 generations ending with the great grandchildren of D. H. Wells, who will be present at the ceremony, also photographs of the associates of Mr. Wells in public life, and other mementos.

OF GOOD STOCK.

General D. H. Wells is of a family in which there is a strain of governorship. He is a lineal descendant of Thomas Wells, fourth governor of Connecticut, and father of Heber M. Wells, first governor of Utah. His father served through the Revolution. His son, B. H. Wells, is now a captain in the United States army, and his grandson D. H. Wells, Jr., died after a rigorous campaign in the Philippines as a Utah volunteer.

Gen. Wells was a staunch Latter-day Saint, and became so because he was stung by the injustice and persecution done them by his state in 1846. One of his acts after helping the Saints to cross the Mississippi on their being driven out of Nauvoo, was to pick up a cannon ball which had been fired at them and send it to the governor of Illinois as a specimen of his respects for the state's obligations. The evacuation had been agreed to, the state pledging itself to let the religionists cross the river unmolested.

Coming to Utah in 1848 he acted as an aide to Brigham Young in the second year of emigration.

In Utah Gen. Wells took an active part in the organization of the state of Deseret, as his son Heber M. Wells did later in the organization of the State of Utah. He was elected to the first Legislature, and was appointed as state attorney. In 1849 he was made lieutenant-general of the Nauvoo legion, which was now a territorial militia. He acquired commendable notice in the Echo canyon campaign undertaken while federal troops were coming into the valley. With the famous orders of Brigham Young, "not to shed one drop of blood" he managed affairs in the canyon so that a friendly understanding was arrived at between the troops and the people of Utah, and the probability of bloodshed was averted.

In organizing settlements and starting the wheels of industry that were to bring the blossom to the desert he rendered invaluable service, finally dying at a ripe old age and respected by the entire people with whom he had labored.

CHURCH NOTICES.

Regular services of the Church of Jesus Christ of Latter-day Saints will be held in the Tabernacle at 2 p. m. tomorrow, Sunday. Sunday school at 10 a. m., and meetings in the city ward assembly rooms and adjacent wards as follows:

	TIME		TIME
First	6:30	Twentieth	6:30
Second	6:30	Twenty-first	6:30
Third	6:30	Twenty-second	6:30
Fourth	6:30	Twenty-third	6:30
Fifth	6:00	Twenty-fourth	6:30
Sixth	6:00	Twenty-fifth	6:00
Seventh	6:30	Twenty-sixth	6:00
Eighth	6:30	Twenty-seventh	6:00
Ninth	6:30	Twenty-eighth	6:30
Tenth	6:30	Twenty-ninth	6:30
Eleventh	6:00	Thirtieth	6:30
Twelfth	6:30	Thirty-first	6:00
Thirteenth	6:30	Thirty-second	6:30
Fourteenth	6:30	Thirty-third	6:30
Fifteenth	6:30	Center	6:30
Sixteenth	6:30	Cannon	6:00
Seventeenth	6:30	Brighton	2:00
Eighteenth	6:30	Pleasant Green	2:00
Nineteenth	6:30	North Point	1:00

The annual conference of Primary officers will be held in Salt Lake City, June 9, 10 and 11, in the Brigham Young memorial building, room 33, meetings to convene at 10 a. m. and 2 p. m. each day.

L. B. FELT,
LILLIE T. FREEZE,
JOSEPHINE R. WEST.

The Tenth quorum of Elders will meet Monday at 8 p. m. in the Twentieth ward vestry. Elders who recently returned from missions will take charge, and conduct the meeting as they did in the missionary field. All members of the Priesthood cordially invited.

H. J. ROMNEY, President.
A. J. SWENSON, Secretary.

The High Priests' quorum of the Salt Lake stake will meet in room 33 of the Brigham Young Memorial building at 10 a. m., Sunday, May 28, 1905.

WILLIAM ASPER,
WILLIAM B. DOUGALL,
RODNEY C. BADGER,
Presidency.

GRANITE STAKE.

Ward	Hour	Ward	Hour
Big Cottonwood	2:30	Mill Creek	2:00
East Mill Creek	2:30	Murray	2:00
Emerson	6:00	South Cottonwood	2:00
Farmers	6:30	Sugar House	6:30
Forest Dale	6:30	Taylorsville	2:00
Granger	2:00	Waterloo	2:00
Grant	2:00	Wilford	2:00
Hunter	2:00	Winder	2:00

The regular monthly meeting of the Granite stake Sunday school union will be held in the stake tabernacle Monday, May 29, 1905, at 7:45 p. m. A full attendance of all Sunday school workers is requested. A librarians' department will be organized and all librarians are specially invited; also a full turn out of secretaries to consider special business.

GEORGE M. CANNON,
RICHARD S. HORNE,
JOSEPH F. MERRILL,
Superintendency.
FRANCIS W. COPE,
Secretary.

OTHER CHURCHES.

First Unitarian Society—Services at Unity Hall, No. 140 south Second East at 11 a. m. Rev. Frank Fay Eddy, pastor. Subject of sermon, "The Unitarian and Theosophy." Music by Unitarian quartet. Sunday school at 12:15. No meeting of Unity Circle for this week.

First Presbyterian Church—Corner South Temple and C streets, Rev. Wm. M. Paden, D. D., pastor. Morning service, 11:40, subject, Balam's prayer. Evening service, 7:45, subject, Moral Need of Change. Sunday school, 12:30; young people's meeting, 6:30; Junior Endeavor, Wednesday, 4:15; weekly prayer meeting, Wednesday, 8:00.

Central Christian Church—Corner of Third East and Fourth South streets, Dr. T. W. Pinkerton, pastor. Preaching both morning and evening; hours of worship, 11 o'clock a. m., and 8 o'clock p. m. Sunday school, 12:30 p. m.; Christian Endeavor, 6:45 p. m.; junior Endeavor, Tuesday, 4 p. m.; prayer service Wednesday 8 p. m.; choir rehearsal, Thursday evening with Mrs. Christy.

SOCIAL AND PERSONAL.

Mr. and Mrs. W. W. Riter announce the engagement of their daughter Elsie to Mr. Tracy Y. Cannon, the marriage to take place in the fall. Miss Riter is a popular member of the younger social set and Mr. Cannon is the talented young organist whose renditions at the Tabernacle and elsewhere have attracted much favorable attention. After the wedding the young people expect to go to New York and later to Berlin, where Mr. Cannon will pursue his musical studies.

* * *

Miss Emma Ramsey, who has been spending several months in the east fulfilling a number of successful musical engagements, will return home within the next 10 days.

* * *

Mrs. J. Walcott Thompson, Mrs. Union Worthington and Mrs. A. H. S. Bird were hostesses at the Country club today.

* * *

The annual breakfast of the Reviewer's club will be given at the home of Mrs. David Evans on Fifth East street. Mrs. E. A. Wedgwood will be the toastmistress of the occasion and responses will be made by Mrs. E. O. Lee, Mrs. Charles G. Plummer, Mrs. David Evans, Mrs. Elmer B. Jones and Mrs. William Igleheart.

* * *

Miss Louise Colborne left this morning for New York.

* * *

On Wednesday the marriage of Miss Jennie Freeze and Mr. A. E. White took place, the ceremony being performed in the Temple and a reception following in the evening at the home of the bride's parents, Mr. and Mrs. J. P. Freeze. The rooms were beautifully decorated with palms, roses and carnations, and a large number of the families and friends were present. Mr. and Mrs. White will reside of Murray.

* * *

The members of the Strollers' club have issued invitations for a reception to be given in honor of their parents Wednesday evening, May 31, at their club rooms.

* * *

Mrs. A. J. O'Neill leaves for a visit to the east Monday.

* * *

Mr. and Mrs. J. T. Erckson announce the engagement of their daughter Leone to Ernest Austee, the wedding to take place in June.

* * *

Miss Marjorie Palmer entertained at a delightful card-party last night, about 30 guests enjoying the evening. The rooms were decorated chiefly in yellow and were most attractive, and the scores and tallies were in corresponding tints.

* * *

Mrs. F. D. Rickford and the Misses Ruth and Lydia Palmer leave shortly to spend the summer in Europe.

SOAPED THE TRACK.

In Consequence Center Street Car Was in Sore Straits.

The Center street car had troubles of its own last night, which interfered with the service for nearly an hour. Coming south from the Warm springs a steep hill is encountered at the beginning of Center street, and in taking the hill the car refused to proceed, the wheels contenting themselves with revolving at double the ordinary velocity, and setting up a loud call for help. The only response was suppressed giggling from the darkness, and the noise of feet scurrying away as the motorman got down to investigate. It was found that the rails had been greased for a long distance, with laundry soap. Housewives who are sure their children were not in the wicked multitude are advised by the conductor to examine the family soap supply. The difficulty was finally overcome by shoveling dust over the rails, while the car slowly ground its way over the slippery rails.

IDAHO POSTMASTERS APPOINTED.

(Special to the "News.")

Washington, D. C., May 27.—Idaho postmasters appointed: Nounan, Bear Lake county, John Skinner, vice N. A. Skinner, resigned.

Sweetwater, Nez Perce county, Alexander Rosia, vice George Utter, resigned.

Three Creek, Owyhee county, Charles H. Helsley, vice Lizzie E. Duncan, resigned.

THE GREAT TEMPLE.

A complete description of the interior and exterior of The Great Temple, Salt Lake City, and statement of purposes for which it has been built, published by authority, beautifully illustrated, price 15 cts. Wholesale to dealers.

DESERET NEWS BOOK STORE.

OLD SOLDIERS WILL CELEBRATE

G. A. R. Veterans Make All Necessary Arrangements for Memorial Day.

SPLENDID PROGRAM PREPARED.

Consists of a Parade and Appropriate Exercises at the City Cemetery.

The joint committee on arrangements for the G. A. R. Memorial exercises have fixed on the program for the event, and as prepared it consists of a parade through Salt Lake, an oration at the cemetery, and a memorial sermon to be preached Sunday morning.

Responses to invitations to participate in the parade were received by the commanding officer, Fort Douglas, Governor Cutler and staff, the mayor and city council, the national guard, the High school cadets, All Hallows cadets, the Veteran Volunteer Fire association, the uniformed rank of Odd Fellows, the automobile club, the Veteran Fire association, and the city fire department. The Automobile club intends to decorate their machines for the occasion, and to place from 50 to a hundred of them in line. The officers of the parade are O. E. Davis, commander of the McKean post, grand marshal; Captain R. G. Sleater, commander of the second, and Col. W. I. Rowe, commander of the third division. These officers, with efficient staff assistants, are responsible for the success of the parade.

The line of march will be on East Temple street from Third South to South Temple, countermarching to Third South. The G. A. R. veterans, Philippine veterans, Black Hawk war veterans, and officers of the Relief corps and of the circle of the G. A. R. will assemble at Federation of Labor hall for the parade, at 8:30 a. m. Car tickets for the cemetery will be distributed there.

The oration at Mt. Olivet will be delivered by Rev. E. I. Goshen, while at the city cemetery, Rev. T. W. Pinkerton and W. T. Riter will speak.

The flower committee has charge of receiving donations of floral offerings, and has its headquarters at 225 south West Temple. The Memorial sermon will be preached by Rev. Benjamin Young, pastor of the First Methodist church, Sunday morning.

RUSSIAN CATHEDRAL AT BAKU.

The magnificent semioriental building shown in the cut is the Orthodox cathedral at Baku, the city on the Caspian sea which has been the scene of Tartar outrages against the Armenian merchants. It is a fine example of the

curiously bizarre architecture which is to be found in all towns dominated by Muscovite rule. It is the result of oriental influence on European architecture. If the Russian architect were given carte blanche to remodel a Gothic basilica he would orientalize the structure with a vast number of glittering minarets and finials and let it go at that.

PERSONALS.

Miss Matie Hall has returned from the University of California, where she has just been graduated with honors.

Mike Cantlon of Butte, formerly a resident of this city, is in town from California and Las Vegas, en route home.

General Manager D. S. Murray of the Bell company, has returned from an extended business trip in Montana and Idaho.

Manager G. G. Wright of the Consolidated Wagon & Machine company is in the city from Idaho Falls on a business trip.

Col. W. B. Tuttle and a party of eight from Denver left for Los Angeles over the Salt Lake Route Wednesday evening.

G. W. Miller of Atlanta, Ga., is at the White House hotel, intending to locate in Salt Lake. He was with Johnston's army in '57, and was in the Spanish war, in Cuba.

F. G. Leonard of Denver, formerly for a number of years with the Pullman offices there, and now with the Colorado Fuel & Iron company, is at the Wilson, on a western business trip.

A. C. Milner has returned from Los Angeles and reports a continuance of the local interest in Salt Lake, and looks for a great time when the Los Angeles excursion is headed this way.

C. L. Harris special advertising agent for the Salt Lake Route is preparing something rather novel in the advertising line, in the shape of a "boost" for Salt Lake in musical form. He is stopping at the Wilson.

General Manager G. T. Odell of the Consolidated Wagon & Machine company and Mrs. Odell have returned home from a two weeks' absence in the east. Mr. Odell reports general commercial conditions wherever he went as very promising.

The Tonopah Bonanza of the 20th inst., has the following personal of interest in this city: Mrs. Charles Wilkes of Salt Lake City, arrived here this week and will hereafter be a resident of our city. Her husband is the superintendent of the automobile company.

Emil Faust of Lead City, who is said to have run the first saw mill in Utah, and afterward operated one of the pioneer stores of Salt Lake, is at the White House hotel, after a 15 years' absence from this city. Mr. Faust says the town has very largely changed in that time. He and the late H. J. Faust were old time friends, although not related.

Landlord Fred Wey of the Wilson returned yesterday from his eastern trip, being called home earlier than he expected on account of Mrs. Wey's illness. He was surprised on the train to find three southerners who said that while a year ago they had had no use for President Roosevelt they now swear by him and proposed to vote for him if he runs again.

FLATHEAD INDIANS.

Counted for Purpose of Having Lands Assigned Them.

Missoula, Mont., May 26.—Capt. Thomas Downs, special agent of the interior department, who has been on the Flathead reservation for the past three months, has concluded the enrollment of the members of the five confederated tribes whose homes are on the reserve, and the roll is now in readiness to be submitted to the secretary of the interior for his approval. Although the figures have not been made public, it is stated that the number of Indians and breeds entitled to enrollment is a little over 2,600. Many of these come from other sections of the country than the Flathead, having proved that they are entitled to enrollment as members of the confederated tribes either by birth or descent. Each person who is approved by the interior department is entitled to a selection of 80 acres of the Flathead lands before it is opened to settlement.

MONTANA SCHOOL LANDS.

Many Thousand Acres to be Preserved to the State.

Butte, Mont., May 26.—A special from Great Falls, to the Miner says:

By a decision given today by the secretary of the interior, many thousands of acres of the school lands of the state of Montana, including those that are the most valuable, are to be preserved to the state. The decision is by far the most important decision in a land matter in many years, and probably the most important that was ever given in a matter in which the state was a party, with the exception of the national land cases. The secretary holds that though lands claimed by the state for school are more valuable for minerals than for agriculture, and although such lands were known to contain minerals prior to the date of the admission of the state into the Union the land may be held by the state as school lands, notwithstanding their mineral character, unless they had been located, developed or claimed as mineral land prior to Nov. 8, 1889, and that development of mines subsequent to the admission of the state, though the deposits of mineral were known prior thereto, cannot affect the title of the state to lands donated by act of Congress to the state for the benefit of the public schools.

Flockmaster Shot.

Virginia City, Mont., May 26.—An Ennis dispatch to Sheriff Charles Trudell yesterday afternoon reports the shooting of Walter L. McAttee, a prominent flockmaster of the Madison valley. The shooting took place at the McAttee ranch on Meadow creek and was done by Charles Dalton. After the shooting Dalton surrendered himself to the authorities.

McAttee is seriously and perhaps fatally wounded. The shooting is the result of a row over range rights.

Driving Russian Cavalry.

Tokio, May 27, 1:45 p. m.—Imperial army headquarters made the following announcement today:

"On May 25 our cavalry in driving a body of Russian cavalry northeastward, occupied Hsumiencheng, 18 miles north of Changtu. Otherwise with the exception of small collisions between detached parties on both sides, the situation is unchanged."

PARK CITY AND RETURN, $1.50

Via D. & R. G., Sunday, May 28th.

Special train leaves Salt Lake 9 a. m. Returning leaves Park City 7 p. m. Baseball contest, Murray vs Park City. Grand opportunity to visit the mines. Tickets good on regular train.

Hamilton's

Smart Shop.

Special Graduation Gowns.

Dainty White Silks, Batistes, Mulls and Organdies in in all the Smart Styles for Young Ladies will be on display at

SPECIAL PRICES THIS WEEK.

Our New Coat Suits in Linens and Light Cloths are extremely smart for Mid-Summer Wear.

The Correct LICHTENSTIEN SAILOR and other smart models just received and are very popular in the East.

Our Waist Department.

All the late models in Embroidered Blouses, Hand-Made Linens, and Fancy Nets, Mulls and Batistes will be shown in SPECIAL LOTS, MONDAY AND TUESDAY.

NEW TOGGERY.

White Belts and Stocks Just Received.

Hamilton's
CORRECT DRESS FOR WOMEN.
216 SOUTH MAIN ST.

Decoration Day Doings

HAVE BEEN "done brown" here, likewise gray, black and blue. The fact is dark blue serge does better than most anything else for May thirtieth.

Don't you think so?

Most of our customers do.

No where else in town can you find such an attractive collection of Sack suits and Outing suits, and the reason is that they are all

Superior Tailored Clothes

You will certainly be wise to come in and look them over before buying elsewhere, and whether you buy or not it will give us plesure to show them.

Smart Sack and Stylish Outing Suits
$15.00 to $30.00

In Fine Serges, Worsteds, Tweeds, Flannels and other summer fabrics. Its most time for **Straw Hats.** We have them in all the season's approved shapes. Also Negligee Shirts and Summer Haberdashery of every description.

"Where the Clothes Fit."

Poulton, Madsen, Owen & Co.,
111-113 MAIN STREET.

We Are Here With The Goods

AND CAN show you the most complete and largest Popular Priced Shoe Stock in Salt Lake. Months of preparation and careful thought have been spent, and now you can see the culmiation of our efforts. The Master Minds of the Shoe World have evolved for us their most advanced ideas, and yet the plainer sorts are not lost sight of. Briefly here is a stock for the seven ages, and and our aggressive business policy of bigger business has caused us to divide profits so that now instead of at the season's end is a money saving chance.

Particular mention should be made of the swell line of Oxford's and Shoes for School Closing Days. Strictly young folks styles.

$1.25

Pretty styles in strap sandals, neat bow and buckle effect and various styles of Cross and Esty patterns, kid and patent. Values $1.75.

$2.35

Chocolate Kid, Champagne Kid, Black Kid and Patent Colt in Gibson ties, Button, Buckle or Oxford ties, Spike, Military or French heel, swell 4 strap fancy steel or black beaded effects. Values to $3.

$3.35

Choice of the swellest oxford stock in town. Values to $4.50 including extra quality kid, patent Colt, patent kid, tan Russia Calf, Nut Brown, Boozie and Burnt onion and Chocolate Kid, swellest creations ever. All the newest toe shapes, any style heel, all the modish toe shapes.

The Molorey Shoe for babies and children, the shoe that words can't describe, the thoroughbred of shoedom and prices are pleasingly low. There is just one best value in child's shoedom, its Molorey.

$1.95

White canvas Gibson ties, Black kid or patent ribbon ties and open work effects swell styles in Gibson or black kid oxfords swell new strap sandals, necktie bow, all the sweet heels.

$2.85

Swellness in patent Colt, Chocolate kid, Russia calf, black kid styles. Christy and Gibson ties. Buckle, button, fancy panel top or insert effects. Best 4 strap Ideal patent or Vici kid Sandals and the swell thing in open work Sandals. Heels, French, Cuban, Opera, Military and Spike.

Our stock of Patent leather shoes and slippers and white canvas oxfords for commencement and Decoration day is unusually complete, large special express orders have just arrived showing styles away ahead of the bunch—we advise early buying as assortments will be more complete.

The Wellworth $3.50 shoe for men and womenin a class by itself Rockoak soles, every pair evry pair absolutely guaranteed.

106 SOUTH MAIN ST.
HIRSCHMAN'S GOOD SHOES
106 SOUTH MAIN ST.