SOME OF THE JOYS OF THE "DESERT"

Unique Feature of the Great Inland Empire Exposition Attracts Crowds.

LONG LINE OF AMUSEMENTS

One of the Most Sensational is "The Human Heart," Diving Horses And Wild West Show.

The most unique feature of the great Inland Empire exposition is "The Desert." This is the name given to the main amusement street, which is a continuation of the broad avenue on which all of the principal fair buildings face.

It is brilliantly lighted by hundreds of strings of incandescents and thickly scattered arcs that center from all directions at a tall pole. On each side of the desert runs a long line of amusements. The tooting of horns and the squeal of toy whistles deafens the ear not unpleasantly, clouds of confetti are thrown through the air by the gay crowds of young folks, and the scene is completed by the shrill yells of the "spielers" who stand outside and entice the crowds to their attractions.

At the west end of the desert, there is a platform 40 feet square, on which free shows are given by the various concessions during during the afternoon and evening.

Salt Lake City is making a Venetian carnival out of the Desert, and the crowds are going out in the afternoons and evenings by the thousands to seek surcease from the cares of the workaday existence in office and factory.

The name "Desert" is appropriate only in the sense that the place is a wilderness of innocent fun and rollicking amusements.

The attractions are numerous and of high class in all lines. Dr. Carver, the champions shot of the world, gives his famous wild west show, and the high-diving horses take their plunge from a platform 80 feet high into a tank of water every afternoon and evening. A prize of $100 is offered to any person who will ride a horse in the high dive.

The Frees Brothers give an amusing show with their trick box car, which is set up on rails. There are five men in the company who impersonate policemen and tramps. The policemen try to catch the tramps while the latter are attempting to steal a ride on the box car.

Mademoiselle Zella puts her large troupe of performing dogs through some of the best animal acts ever staged here.

"Uncle Hiram," dresed like the conventional pattern of farmer, wanders over the fair grounds, followed by his educated pig, "Pinky." This young, white hog is quite intelligent, and actually drives a gasoline automobile of quaint rustic design.

One of the most sensational shows is called "the human heart." Hemphrey Lynch, a former professional baseball player, so the story goes, was struck over the heart by a pitched ball. An abscess formed and, in the operation which was necessary to save his life, all of the ribs on the left side were sawed away at the spine, and the left lung was removed. As a result, the heart was left exposed, and the spectator can easily watch the pulsations.

There are a number of side-splitters including the Daltos comedy barrel jumpers; the Jenette Sisters, who perform finely on the trapeze; the "joy wheel," in which the riders are swung around in a circle at a terrific rate, in baskets; the "Greek puzzle," at the foot of the Desert, where a Greek magician does all sorts of amusing and uncanny tricks; besides 12 other good features that are well worth an afternoon or evening search for enjoyment.

UNCLE HIRAM AND HIS EDUCATED PIG

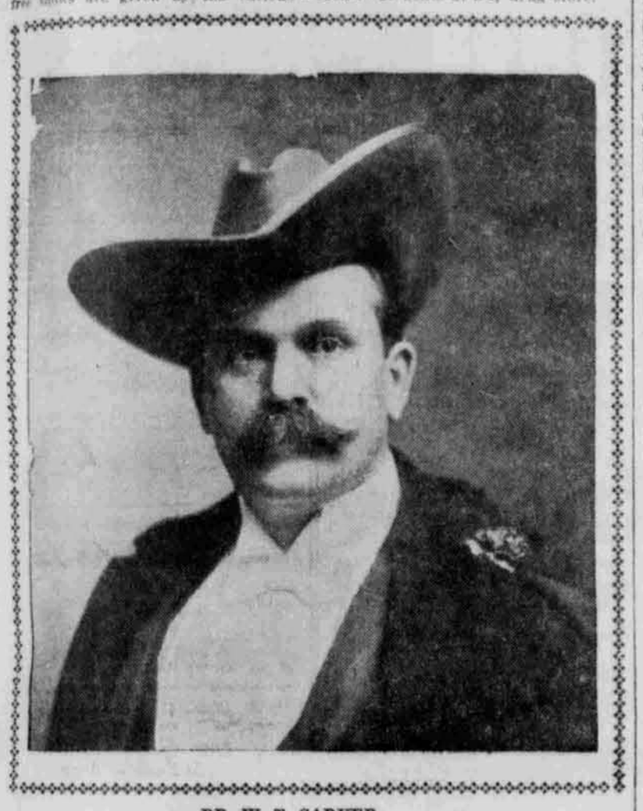

DR. W. T. CARVER,

Champion Rifle Shot and Head of Wild West Show.

Bilious? Feel heavy after dinner? Tongue coated? Bitter taste? Complexion sallow? Liver needs waking up. Doan's Regulets cure bilious attacks. 25 cents at any drug store.

TO HELP AMERICANS WHO ARE STRANDED ABROAD

New York, Oct. 4.—An organization known as the George Washington fund has been successfully launched to help stranded and worthy Amreicans abroad to get back home and worthy Germans stranded here to get back to the fatherland. The fund was organized on board the North German-Lloyd liner George Washington, on its way here from Bremen and was suggested by Isaac Guggenheim, of the mining and smelting family. Mr. Guggenheim was chairman of the concert given during the voyage, and on his initiative the prominent Germans and Americans on board effected the permanent organization of the George Washington fund, which is to have offices in this country and in Europe, and which will work in cooperation with the consuls in both places.

Farmers, mechanics, railroaders, laborers, rely on Dr. Thomas' Eclectric Oil. Takes the sting out of cuts, burns or bruises at once. Pain cannot stay where it is used.

Expert Kodak Finishing.

Harry Shipler, Commercial Photographer, 151 South Main, second floor.

EIGHT MEN KILLED BY EXPLOSION IN MINE

Roslyn, Wash., Oct. 3.—At least eight were killed and three fatally injured in an explosion of gas in the shaft of mine No. 4 of the Northwestern Improvement company, at 12:45 o'clock this afternoon.

When the explosion occured a column of fire was thrown hundreds of feet into the air, igniting the shaft plant and adjoining building. Under the intense heat, the hoist of the shaft crumbled and fell into the furnace below. Cinders were blown in all directions and buildings in various parts of the little mining town took fire. The citizens were able to extinguish these small fires, and the Roslyn fire department, aided by apparatus and men sent from Cleelum, three miles away, have confined the blaze to the main buildings of the mine.

BOYS HOLD UP NEWSBOY.

Chicago, Oct. 4.—Three boys, none of them more than 12 years of age, held up a newsboy last night and robbed him of $1.56, and at almost the same time three not very much older boys held up and attempted to rob Frank Tompkins, at Oak street and La Salle avenue.

Tompkins was not seriously injured although beaten about the head by his assailants, who wore short trousers but two hours later he slipped while alighting from a car and was so seriously hurt that he had to be taken to a hospital.

The youths who robbed the newsboy were easily caught, the other trio escaping.

ARRESTED FOR EXTORTION.

San Francisco, Oct. 4.—Gilbert C. Farley, vice president of the Mountain Sheep Mining company, operating properties in Canada, was arrested as he sat at dinner last night at Oakland, on a warrant sworn out by George Frank, a Santa Clara county pure packer, accusing Farley of attempted extortion. The trouble as explained by Farley who was released on $1,500 bail, grew out of an attempt he made to get 150,000 shares of stock which was pooled. Liverpool capitalists are interested in the mine.

FACTS FOR CATARRHAL SUFFERERS.

The mucous membrane lines all passages and cavities communicating with the exterior.

Catarrh is an excessive secretion, accompanied with chronic inflammation from the mucous membrane.

Hood's Sarsaparilla acts on the mucous membrane through the blood, reduces inflammation, establishes healthy action, and radically cures all cases of catarrh. 3

NIGHT SCHOOL

Opens Wednesday, October 6, 1909.

Bookkeeping, Shorthand, Business Arithmetic, Typewriting, Penmanship, English, Mechanical Drawing, Etc.

Latest system, expert teachers, best equipped. The demand by business firms for our students is never fully supplied.

L. D. S. BUSINESS COLLEGE.

Pure Drugs and Prescriptions our specialty. Halliday Drug Company.

Christensen's Dancing Academy, 137 E. 1st So., will begin this season's work Saturday, October 9, for children and juveniles, and for adults Monday, October 11.

Christensen's Academy is not open to the public, but the patronage of those who care where they go, with whom they associate, how they move and conduct themselves, is solicited.

HOLLISTER TOWNSITE SALE.

Reduced rates via Oregon Short Line to Hollister, Idaho (via Twin Falls) for sale of town lots on Oct. 2. Tickets on sale Sept. 29, to Oct. 1, limit to Oct. 6. City ticket office 201 Main Street.

UTAH STATE FAIR RATES

Via Oregon Short Line. Tickets on sale from Utah points north of Ogden on Oct. 6 to 8, inclusive; limited to Oct. 15. From Ogden and points south, Oct. 2 to 9, inclusive; limited to Oct. 12. See agents.

JOHN STEVENS' COURTSHIP.

A Story of the Echo Canyon War.

Mrs. Susa Young Gates has written a beautiful romance on early pioneer days.

The story opens with the famous picnic in Big Cottonwood canyon in July, 1857. The startling announcement of the approach of Johnston's army, furnishes the overture of the story, and into this scene is woven the plot of the whole narrative. The incidents of danger and war, mingled with the innocent pleasures and laughter of the pioneers, follow in rapid succession.

It contains 377 pages and is handsomely bound in green cloth and gold. Price $1.00 postpaid.

DESERET NEWS BOOK STORE.

WILFORD WOODRUFF.

History of His Life and Labors

As Recorded in His Daily Journals.

This interesting and valuable history just issued from the press of the Deseret News is now ready for delivery. It is a large octavo volume containing 700 pages, well printed and handsomely bound. It is embellished with a photogravure portrait of President Woodruff, and scenes of his early and later homes.

Bound in Extra Cloth $2.50
Bound in full leather gilt .. $3.50

DESERET NEWS BOOK STORE,

6 Main Street, Salt Lake City, Utah.

BABY'S VOICE

Is the joy of the household, for without it no happiness can be complete. Angels smile at and commend the thoughts and aspirations of the mother bending over the cradle. The ordeal through which the expectant mother must pass in such that she looks forward with dread to the hour when she shall feel the thrill of motherhood. Every woman should know that the danger and pain of child-birth can be avoided by the use of **Mother's Friend**, which renders pliable all the parts, assisting nature in its work. By its aid thousands of Women have passed this crisis in safety. $1.00 per bottle of druggists. Valuable book of information to women sent free.

MOTHER'S FRIEND

THE BRADFIELD REGULATOR CO. Atlanta, Ga.

THE SINALOA LAND AND FRUIT COMPANY

Is offering its splendid colonizations lands at Orange Grove, Sinaloa, Mexico, at bottom prices for the present only. Town lots $25 and up. Acreage lots 5¼, 12½ and 25 acres, each $10 to $75 per acre. These are among the richest and most fruitful lands in America. A frostless climate, green corn, tomatoes and watermelons in December and January. Oranges, dates, pine apples, bananas and all semi-tropical fruits grow abundantly. Six heavy crops of alfalfa per year. Near the intersection of two transcontinental railroads, and one of the finest deep-water harbors on the Pacific coast. Colonists will begin moving there within thirty days. Finest opportunity in America for home-seekers and investors. Come and investigate our grand prize offer to investors.

N. V. JONES, Mgr.

OFFICE SUITE 506 SECURITY & TRUST BLDG, SALT LAKE CITY, UTAH.

AFTER FOUR YEARS OF MISERY

Cured by Lydia E. Pinkham's Vegetable Compound

Baltimore, Md.,—"For four years my life was a misery to me. I suffered from irregularities, terrible dragging sensations, extreme nervousness, and that all gone feeling in my stomach. I had given up hope of ever being well when I began to take Lydia E. Pinkham's Vegetable Compound. Then I felt as though new life had been given me, and I am recommending it to all my friends."—Mrs. W. S. FORD, 1938 Lansdowne St., Baltimore, Md.

The most successful remedy in this country for the cure of all forms of female complaints is Lydia E. Pinkham's Vegetable Compound. It has stood the test of years and to-day is more widely and successfully used than any other female remedy. It has cured thousands of women who have been troubled with displacements, inflammation, ulceration, fibroid tumors, irregularities, periodic pains, backache, that bearing-down feeling, flatulency, indigestion, and nervous prostration, after all other means had failed.

If you are suffering from any of these ailments, don't give up hope until you have given Lydia E. Pinkham's Vegetable Compound a trial.

If you would like special advice write to Mrs. Pinkham, Lynn, Mass., for it. She has guided thousands to health, free of charge.

VELIE

SUMMONS.

In the City Court of Salt Lake City, County of Salt Lake, State of Utah. Greenewald Furniture Company, a corporation, Plaintiff, vs Mrs. J. D. Whitmore and Redman Moving & Storage Company, a corporation, Defendant. J. D. Whitmore, Interpleaded Defendant. The State of Utah to Said Defendant: You are hereby summoned to appear within ten days after service of this summons upon you, if served within the County in which this action is brought, otherwise within twenty days after service, and defend the above entitled action; and in case of your failure so to do, judgment will be rendered against you according to the demand of the complaint, which has been filed with the clerk of said court for the recovery of the possession of certain goods and chattels, or for the sm of $75, together with interest thereon and for costs of this action.

STEPHEN L. RICHARDS
Plaintiff's Attorney.
P. O. Address 921 Boston Building.

SUMMONS.

In the City Court of Salt Lake City, County of Salt Lake, State of Utah. Greenewald Furniture Co., a corporation, Plaintiff, vs Mrs. E. M. Sutton and Redman Moving & Storage Company, a corporation, Defendant. Earl Sutton, Interpleaded, Defendant. The State of Utah to Said Defendant: You are hereby summoned to appear within ten days after service of this summons upon you, if served within the County in which this action is brought; otherwise within twenty days after service, and defend the above entitled action; and in case of your failure so to do, judgment will be rendered against you according to the demand of the complaint, which has been filed with the clerk of said Court for the recovery of the possession of certain goods and chattels or for the sum of $175, together with interest thereon, and for the costs of this action.

STEPHEN L. RICHARDS.
Plaintiff's Attorney.
P. O. Address 921 Boston Bilding, Salt Lake City, Utah.

SUMMONS.

In the City Court of Salt Lake City, County of Salt Lake, State of Utah. H. H. Whitney, Plaintiff, vs William Greenhill, Defendant. Summons—The State of Utah to Said Defendants: You are hereby summoned to appear within ten days after service of this summons upon you, if served within the County in which this action is brought; otherwise within twenty days after service, and defend the above entitled action; and in case of your failure so to do, judgment will be rendered against you according to the demand of the complaint, which, within five days after service of this summons upon you, which has been filed with the clerk of said Court, said action is brought to recover a judgment for the sum of $93, with interest and costs due for money had and received.

GEO. B. HANCOCK.
Plaintiff's Attorney.
FRANCIS G. LUKE.
Agent for the Plaintiff.
P. O. Address No. 77 Commercial Block, Salt Lake City, Utah.

BONDS FOR SALE.

North western drainage district will offer for sale at par $7,000 drainage district bonds bearing interest at 6 per cent per anum payable semi annualy to run for a term of 5 or 10 years.

Bids will be received by the secretary James Gibson at his residence Campe Lane and Twelfth North streets, up to and including Thursday Oct. 7, 1909, between the hours of 2 and 4 p. m. each day. Bell phone 6295-y.

DELINQUENT NOTICE.

SWANSEA CONSOLIDATED MINING CO. Principal place of business, Provo, Utah. Notice—There are delinquent upon the following described stock on account of assessment No. 1 of 1c. per share levied on the 16th day of August, 1908. The several amounts set opposite the names of the respective shareholders as follows:

No. Cert.	Name	No. Shrs.	Amt.
70	Chas. Samson	400	$ 4.00
116	John Porteous	100	1.00
122	Nellie F. Keogh	371	3.71
123	Hans Rustand	562	5.62
124	L. M. Kelley	2733	27.33
151	Albert Moch	300	3.00
152	Albert Moch	300	3.00
153	Albert Moch	175	1.75
154	Albert Moch	125	1.25
155	Albert Moch	128	1.28
156	Chas. S. Moch	500	5.00
157	Chas. S. Moch	300	3.00
158	Chas. S. Moch	175	1.75
159	Chas. S. Moch	125	1.25
160	Chas. S. Moch	100	1.00
172	Frank Miller	100	1.00
173	Frank Miller	100	1.00
174	Frank Miller	100	1.00
175	Frank Miller	100	1.00
184	W. M. Havenor	500	5.00
185	W. M. Havenor	500	5.00
186	W. M. Havenor	500	5.00
187	W. M. Havenor	100	1.00
188	W. M. Havenor	100	1.00
189	W. H. Havenor	100	1.00
195	M. A. Christmon	4923	48.78
207	Emil Hardquist	200	2.00
258	W. M. Havenor	100	1.00
259	W. M. Havenor	100	1.00
274	Edwin Hanke	100	1.00
219	I. O. Rhoades	147	7.42
222	Georgia S. Whitney	156	1.56
226	I. O. Rhoades	1650	16.50
233	Mrs. J. M. Griels	100	1.00
245	Julia Striker	200	1.00
250	Pratt & McBeth	1000	10.00
294	Pratt & McBeth	500	5.00
311	Pratt & McBeth	100	1.00
313	Pratt & McBeth	100	1.00
315	Pratt & McBeth	100	1.00
316	Pratt & McBeth	100	1.00
317	Pratt & McBeth	100	1.00
321	Stingley-Pembroke Co.	100	1.00
324	Stingley-Pembroke Co.	100	1.00
341	J. H. Jackson	600	6.00
344	W. J. Browning	100	1.00
345	W. J. Browning	100	1.00
346	W. J. Browning	100	1.00
378	J. E. Darmer	500	5.00
400	H. W. Doscher	100	1.00
411	H. W. Doscher	100	1.00
425	W. A. Sperry	500	5.00
426	W. A. Sperry	500	5.00
427	W. A. Sperry	200	2.00
483	C. V. Wheeler	1000	10.00
484	C. V. Wheeler	1000	10.00
535	W. M. Havenor	100	1.00
536	W. M. Havenor	100	1.00
541	C. E. Miller	250	2.50
543	C. E. Miller	200	2.00
545	C. E. Miller	100	1.00
553	C. E. Miller	100	1.00
737	J. A. Pollock & Co.	100	1.00
755	J. H. Tempest, Jr.	50	.50
768	Mary C. Johnson	200	2.00
885	Jas. A. Pollock & Co.	200	2.00
790	Maggie M. Cornwall	500	5.00
791	Maggie M. Cornwall	500	5.00
795	Taylor Bros.	100	1.00
796	Taylor Bros.	100	1.00
994	H. W. Doscher	500	5.00
995	H. W. Doscher	500	5.00
638	Dern & Thomas	500	5.00
642	T. Egan	1000	10.00
644	T. Egan	300	3.00
653	M. D. Joseph	500	5.00
669	A. B. Pembroke	1000	10.00
671	E. O. Howard	500	5.00
706	M. J. Cheesman	1000	10.00
707	M. J. Cheesman	1000	10.00
708	M. J. Cheesman	1000	10.00
709	M. J. Cheesman	1000	10.00
710	M. J. Cheesman	800	8.00
712	L. O. Schofield	1916	19.16
713	J. N. Smith	100	1.00
716	Dern & Thomas	300	3.00
744	J. A. Pollock & Co.	100	1.00
745	J. A. Pollock & Co.	100	1.00
762	Amelia M. Hall	54	.54
763	Edwin Aldrich	1733	17.33
764	Emma T. Aldrich	500	5.00
776	Josephine D. S. Emerson	186	1.86
783	Grace S. Stebbins	186	1.86
784	Elizabeth Q. Sewall	186	1.86
786	Edith S. Valentine	186	1.86
794	T. J. Birch	500	5.00
795	T. J. Birch	500	5.00
796	T. J. Birch	500	5.00
805	D. M. Griffin	200	2.00
814	H. W. Doscher	100	1.00
825	W. M. Havenor	500	5.00
842	Knight-Mangum-Whitney Co.	500	5.00
859	Child, Cole & Co.	100	1.00
865	R. A. Barney	371	3.71
867	Child Cole & Co.	500	5.00
868	Child, Cole & Co.	500	5.00
870	Child, Cole & Co.	500	5.00
911	Nancy A. Mauldin	1000	10.00
918	P. J. Quinn	300	3.00
922	J. F. Dunn	1000	10.00
923	J. F. Dunn	500	5.00
924	J. F. Dunn	500	5.00
925	J. F. Dunn	100	1.00
926	J. F. Dunn	100	1.00
924	W. J. Browning	1000	10.00
940	Cecelia M. Gettings	742	7.42
952	R. K. Cobb & Co.	500	5.00
1006	J. M. Wheeler, trustee for E. Eiseman, order No. 16, South Swansea	200	2.00
1007	J. M. Wheeler, trustee for Miss Emelie Fullert, order No. 73, South Swansea	896	8.96
1010	J. M. Wheeler, trustee for W. H. Clark, South Swansea certificate 537	100	.60
1011	J. M. Wheeler, trustee for David J. Davis, South Swansea certificate 1319	100	1.00
1012	J. M. Wheeler, trustee for H. W. Doscher, South Swansea certificate 713	100	1.00
1017	J. M. Wheeler, trustee for Barnett & Langley, South Swansea certificate 797	100	1.00
1014	J. M. Wheeler, trustee for S. M. Warnbath, South Swansea certificate 768	100	1.00
1015	J. M. Wheeler, trustee for E. H. Alris, South Swansea certificate 782	500	5.00
1019	J. M. Wheeler, trustee for Hatfield & Sons, South Swansea certificate 583	100	1.00
1020	J. M. Wheeler, trustee for Hatfield & Sons, South Swansea certificate 927	100	1.00
1022	J. M. Wheeler, trustee for J. Obendorfer, South Swansea certificate 205	100	1.00
1033	J. M. Wheeler, trustee for J. Obendorfer, South Swansea certificate 534	100	1.00
1034	J. M. Wheeler, trustee for H. S. Joseph, South Swansea certificate 622	200	2.00
1035	J. M. Wheeler, trustee for H. S. Joseph, South Swansea certificate 852	100	1.00
1036	J. M. Wheeler, trustee fro J. A. Pollock & Co., South Swansea certificate 918	50	.50
1041	J. M. Wheeler, trustee for Sheets-Nell Co., South Swansea certificate 1196	1000	10.00
1045	J. M. Wheeler, trustee for Jesse F. Cannon, South Swansea certificate 1469	500	5.00
1047	J. M. Wheeler, trustee for Mrs. M. M. Arnold, South Swansea certificate 1126	304	3.04
1048	J. M. Wheeler, trustee for Mrs. M. M. Arnold, South Swansea certificate 1137	123	1.23
1049	J. M. Wheeler, trustee for Mrs. M. M. Arnold, South Swansea certificate 1128	122	1.22
1050	J. M. Wheeler, trustee for Mrs. M. M. Arnold, South Swansea certificate 1129	57	.57
1051	J. M. Wheeler, trustee for Mrs. M. M. Arnold, South Swansea certificate 1140	57	.57
1062	J. M. Wheeler, trustee for C. H. Soller, South Swansea certificate 399	200	2.00
1063	J. M. Wheeler, trustee for C. H. Soller, South Swansea certificate 446	200	2.00
1065	J. M. Wheeler, trustee for E. G. Woolley, South Swansea certificate 502	100	1.00
1067	J. M. Wheeler, trustee for J. W. Brink, South Swansea certificate 389	1000	10.00
1058	J. M. Wheeler, trustee for Herman Hill, South Swansea certificate 452	100	1.00
1066	J. M. Wheeler, trustee for S. O. Day, South Swansea certificate 105	83	.83
1067	J. M. Wheeler, trustee for S. O. Day, South Swansea certificate	100	1.00
1070	J. M. Wheeler, trustee for Mary A. Nugent, South Swansea certificate 118	20	.20
1071	J. M. Wheeler, truste efor Mery A. Nugent, South Swansea certificate 627	25	.25
1073	J. M. Wheeler, trustee for Christopher McCannon, South Swansea certificate 155	57	.57
1074	J. M. Wheeler, trustee for E. A. Farrington, South Swansea certificate 620	100	1.00
1078	Jesse Knight, trustee for J. A. Pollock, Swansea certificate 1408	371	3.71
1080	Jesse Knight, trustee for Anna M. Brinker, Swansea certificate 864	1855	18.55
1081	Jesse Knight, trustee for Eugene Miller, Swansea certificate 767	371	3.71
1082	Jesse Knight, trustee for Helen L. Knickerbocker, Swansea certificate 866	742	7.42
1083	Jesse Knight, trustee for H. L. Knickerbocker, Swansea certificate 872	371	3.71
1086	Jesse Knight, trustee for Chas. A. Barker, Swansea certificate 908	371	3.71
1087	Jesse Knight, trustee for Chas. A. Barker, Swansea certificate 921	371	3.71
1088	Jesse Knight, trustee for Richard Harris, Swansea certificate 911	371	3.71
1089	Jesse Knight, trustee for Silas H. Lyman, Swansea certificate 1124	371	3.71
1090	Jesse Knight, trustee for Tillot Abbondio, Swansea certificate 1496	457	4.57

And in accordance with law and an order from the Board of Directors made on the 16th day of August, 1908, so many shares of each parcel of stock as may be necessary, will be sold at public auction at the office of the company, Room 7 Knight Block, Provo, Utah, on Tuesday, October 5, 1909, at the hour of 2 o'clock p. m., to pay the delinquent assessment, together with the cost of advertising and expense of sale.

R. E. ALLEN, Secretary.
Office, Room 7 Knight Block, Provo, Utah.

DELINQUENT NOTICE.

UINTAH TREASURE HILL COALITION MINING COMPANY. Principal place of business, Provo, Utah. Notice—There are delinquent upon the following described stock on account of assessment No. 4 of one cent per share, levied on the 10th day of August, 1909, the several amounts set opposite the names of the respective shareholders, as follows:

No. Cert.	Name.	Shrs.	Amt.
10	Mary C. Johnson	300	$ 3.00
24	Knight-Mangum-Whitney Co.	100	1.00
57	Knight-Mangum-Whitney Co.	100	1.00
78	Mrs. Alice L. Blake	200	2.00
85	Knight-Mangum-Whitney Co.	500	5.00
96	James A. Pollock & Co.	100	1.00
117	Mrs. Jean Watson	200	2.00
121	J. H. Allen	5000	50.00
128	T. W. Bell	1000	10.00
136	E. S. Fisher	1000	10.00
139	Knight-Mangum-Whitney Co.	100	1.00
144	Knight-Mangum-Whitney Co.	100	1.00
173	Knight-Mangum-Whitney Co.	200	2.00
187	Harry Squires	500	5.00
204	C. G. Hall	1000	10.00
206	J. B. Whittemore	1000	10.00
207	Emma J. Whittemore	200	2.00
226	Knight-Mangum-Whitney Co.	500	5.00
224	E. W. Kelly	750	7.50
227	James A. Bielville	220	2.20
237	L. E. Best	250	2.50
262	L. E. Best	200	2.00
273	E. S. Fisher	1000	10.00
282	Fred L. Peterson	100	1.00
283	Fred L. Peterson	100	1.00
284	Fred L. Peterson	100	1.00
285	Fred L. Peterson	200	2.00
345	Annie R. Best	100	1.00
346	Annie R. Best	200	2.00
347	Annie R. Best	200	2.00
392	W. M. O'Brien	72	.72
424	A. D. Hadley	200	2.00
425	E. M. Nelson	200	2.00
445	J. F. Smith	100	1.00
454	J. R. Whitney	500	5.00
514	Leander Brink	500	5.00
515	James A. Clark	500	5.00
543	Doris Gray Darling	200	2.00
584	J. B. Whittemore	1000	10.00
585	W. M. Koehler	1000	10.00
586	C. G. Hall	1000	10.00
608	R. J. Evans	1000	10.00
612	R. J. Evans	1000	10.00
616	R. J. Evans	1000	10.00
617	R. J. Evans	1000	10.00
618	R. J. Evans	1000	10.00
621	R. J. Evans	1000	10.00
622	R. J. Evans	468	4.68
626	Joseph A. Brown	1000	10.00
627	Joseph A. Brown	2000	20.00
642	Kimball Brothers	200	2.00
653	Mrs. Christina Sutherland	250	2.50
654	Mrs. J. W. Thompson	250	2.50
658	L. H. Holbrook	1000	10.00
663	David Hirschfelsel	200	2.00
664	Pratt & McBeth	1000	10.00
695	Pratt & McBeth	500	5.00
700	R. J. Evans	200	2.00
701	R. J. Evans	500	5.00
702	R. J. Evans	500	5.00
705	R. J. Evans	500	5.00
708	W. B. Andrew	500	5.00
712	W. B. Andrew	500	5.00
722	W. B. Andrew	500	5.00
741	C. L. Whitney	1000	10.00
758	Knight-Mangum-Whitney Co.	500	5.00
787	Jay Bell	100	1.00
794	Child, Cole & Co.	1000	10.00
802	C. W. Reese	5000	50.00
808	Child, Cole & Co.	1000	10.00
809	Child, Cole & Co.	1000	10.00
816	Child, Cole & Co.	1000	10.00
816	E. J. Whittemore	500	5.00
827	Mrs. Rachel U. Riegel	200	2.00
830	T. W. Bell	1000	10.00
834	C. L. Whitney	400	4.00
837	Afton Olsen	500	5.00
871	L. D. King	100	1.00
872	H. Edgar King	100	1.00
875	Mrs. Rosalia Webster	400	4.00
876	Theodore G. Sinater	200	2.00
877	Theodore G. Sinater	100	1.00
882	Knight-Mangum-Whitney Co.	500	5.00
884	Knight-Mangum-Whitney Co.	500	5.00
887	Knight-Mangum-Whitney Co.	100	1.00
890	Knight-Mangum-Whitney Co.	1000	10.00
910	E. S. Fisher	177	1.77
918	Allen T. Sanford	1000	10.00
919	E. M. Neher	400	4.00
922	W. E. White	1000	10.00
955	Jacob A. Kahn	100	1.00
978	Nels Peterson	100	1.00
980	J. H. Olsen	1000	10.00
982	Leutia Hanson	500	5.00
1002	R. J. Evans	100	1.00
1006	Con O'Neill	1000	10.00
1016	Mrs. Maud Davis	500	5.00
1031	E. M. West & Co.	500	5.00
1032	A. R. Erickson	1000	10.00
1049	J. H. Deming	1000	10.00
1065	Child, Cole & Co.	100	1.00
1121	Emma Home	200	2.00
1122	R. A. Barney & Co.	400	4.00
1130	Joseph Larson	200	2.00
1139	Sarah May	500	5.00
1135	James A. Pollock & Co.	2800	28.00
1138	J. F. Noyes	1000	10.00
1144	A. H. Lund	1000	10.00
1148	Samuel R. Neel	100	1.00
1149	George E. Barton	500	5.00
1156	W. M. Havenor	500	5.00
1161	James A. Pollock & Co.	500	5.00
1168	Ed. C. Rich	500	5.00
1173	Nels Peterson	100	1.00
1174	Mary C. Johnson	200	2.00
1176	F. R. Davis	400	4.00
1206	Nebeker & Currie	500	5.00
1208	Louise R. Deal	200	2.00
1256	E. H. Rife	1000	10.00
1279	Joseph Brandt	244	2.44
1284	John F. Singleton	85	.85
1285	E. P. Gaylor	400	4.00
1287	J. W. Sutherland	925	9.25
1294	John M. Koeing	85	.85
1296	Mrs. Hattie W. Clement	180	1.80
1299	Mollie B. Moore	4650	46.50
1301	Samuel R. Neel	925	9.25
1302	Samuel R. Neel	400	4.00
1303	Samuel R. Neel	460	4.60
1304	Samuel R. Neel	220	2.20
1305	Samuel R. Neel	935	9.35
1316	William V. Dyer	715	7.15

And in accordance with law and an order of the Board of Directors made on the 16th day of August, 1908, so many shares of each parcel of stock as may be necessary will be sold at public auction at the office of the company, room 7, Knight Block, Provo, Utah, on Wednesday, October 6th, 1909, at the hour of 2 o'clock p. m., to pay the delinquent assessment, together with the cost of advertising and expense of sale.

R. E. ALLEN, Secretary.
Office, Room 7, Knight Block, Provo, Utah.

STOCKHOLDERS' MEETING.

Notice is hereby given that a special meeting of the stockholders of the Revenue Deep Mining & Tunnel Company will be held at the office of A. B. Sawyer, Jr., 709 Boston Building, Salt Lake City, Utah, on Monday, the 11th day of October, 1909, at 2 o'clock p. m. of said day. Said meeting is called for the following purposes:

To confirm the action of the Board of Directors in selling all of the assets of the company to E. M. Neher and in accepting as a consideration therefor, one dollar in cash, and two hundred and twenty-six thousand (226,000) shares of the capital stock of the Greenhorn Mining Company, one-half of which is to be preferred, and non-assessable, and one-half common stock, which said Greenhorn Mining Company is to be organized by the said E. M. Neher and others, upon the assets of the Revenue Deep Mining & Tunnel Company.

By order of the President.
Dated Salt Lake City, Utah, September 3rd, 1909.
A. B. SAWYER, JR.,
Secretary Revenue Deep Mining & Tunnel Company.

ANNUAL STOCKHOLDERS' MEETING.

The stockholders of the Sinaloa Land and Fruit Company are hereby notified that their annual meeting will be held at 2 o'clock p. m. on the 8th day of October, A. D. 1909, at the company's office, 506 Security & Trust Building, Salt Lake City, Utah, for the purpose of electing directors for the ensuing year, and transacting such other business as may properly come before the meeting.

LEWIS M. CANNON, Secretary.

STOCKHOLDERS' MEETING.

New York, August 27, 1909.