TRACK LAYING ON NEW TINTIC ROAD

Jesse Knight's Project Progressing in Excellent Shape—Big Gang Gathered.

ONE HUNDRED GREEKS HIRED.

Ten-Mile Line to Connect Smelter With Principal Mines of District Assuming Shape.

(Special to the "News.")

Eureka, Nov. 13.—In the neighborhood of 100 Greeks have been shipped into the district during the last few days, and the company is camped below Robinson. They will be employed, so it is understood, on the new Tintic railroad that is being built around the mountain to the Colorado, Beck Tunnel and other mines on the east slope of the big mountain. The laying of the rails upon the completed grade has already commenced, and it looks as though the promoters of the road are anxious of its early completion.

FOR ORE HAULING.

The Tintic railroad is the project of Jesse Knight and associates, who upon getting tired of being dependent upon the unsatisfactory service rendered by the Rio Grande and Salt Lake Route, decided to build a railroad of their own. The Knight contingent is planning a big smelter near Eureka and the new road will be built to connect this with the principal mines of the district. It will wind around the hills to reach the Colorado and other Knight properties and all in all will be about 10 miles long. With western railroads unable to handle the traffic left by these users and smelters are having difficulty in getting coal in and their products out, Mr. Knight and fellow magnates are determined to let no obstacle stand in the way, as is their custom, and to assure efficient railroad service are building a line of their own.

ANOTHER PERKINS EPISODE.

C. G. Dawes, Former Comptroller of Currency, Tells Interesting Story.

Now that Mr. Charles E. Perkins, formerly president of the Chicago, Burlington & Quincy railroad, has passed away, Charles G. Dawes, who was comptroller of the currency in 1898, has made public the fact that it was Mr. Perkins to whom the following reference was made in an article published in the Saturday Evening Post in the issue, dated Sept. 20, 1902.

"One of the most pleasing experiences in connection with my administration of the office of the comptroller of the currency that I now recall, is an episode which is well calculated to increase confidence in the integrity of human nature.

"A capitalist whose name is widely known in railway circles met me in Chicago to discuss the affairs of a certain national bank. He said: 'You have just been appointed comptroller of the currency and the course of action which you propose to pursue in relation to this bank will largely determine my own action. I was elected a director without my own knowledge in the bank, which, though not closed, is insolvent, and have continued in that official position under protest. My holdings of stock amount to $10,000, and double that amount of course is the limit of my liability under the law. But the fact remains that I did allow my name to be used as that of a director of the bank and this may have influenced some persons to become depositors. Because of that possibility I have determined to step in and save the depositors and other creditors from loss, provided the other shareholders, without expense to them, will consent to arrangements necessary to an equitable execution of this plan. And now, with this explanation of the situation, I desire to learn what is your official view of the matter.'

"Though I knew this man to be of large fortune, he was not classed among the multi-millionaires, and the plan which he proposed involved the immediate use of a very large amount of ready money—not far from $500,000. Before he was through with the project, as I recall it, he voluntarily took upon himself the losses of others to the extent of nearly $1,000,000, and all because his fine sense of personal honor would not let him see depositors suffer loss by the failure of an institution with which, even without his knowledge, at first, his name had been associated. The gentleman who did this has not expected, asked or received public credit for his action, and some years have now passed since the occurrence. He is a modest man and no doubt has found his full reward in the consciousness of duty well done. But I do hope he may read this and know that in the annals of the comptroller's office there has been no more conspicuous instance of fidelity to a semi-public trust, and that among the few of us who knew who had voluntarily taken upon himself the losses of hundreds of people of slender means, he stands and shall always stand as one of nature's true noblemen."

Busy indeed are the clerks of our financiers. They are studying the money problems for you, for us. It is these busy bodies that have arrested a panic.

Nothing to worry about now. Everything financial is becoming normal. If you cannot think our way, come in, we can help you. Relieve your feet and you relieve the brain. Money-back Shoes made on "Davis" nature lasts, fitted properly by experienced salespeople, helps some. We have it here. Come here and we will convince you.

DAVIS SHOE CO.

If you want the cheapest good coffee in the world buy Arbuckles' Ariosa Coffee.

There is no other.

ARBUCKLE BROS., New York City.

UNDER ONE MANAGEMET.

Fast Freight Lines of New York Central System Consolidate.

Chicago, Nov. 14.—The final details for consolidating under one management all the fast freight lines operating over the New York Central system have been arranged and the announcement sent to shippers using this service. While the Merchants' Dispatch Transportation company will be the main line, the names of the others will be retained. The reasons given by freight officials of the New York Central is that great economy in operating will result from this consolidation. Under the new rate law there is little or no chance for active competition and there is no longer need for such large forces of agents as were required before the law went into effect. The headquarters for all the lines has been established at Buffalo.

It is proposed that the various roads over which the fast freight lines operate shall now contribute their proportion towards the expenses and the earnings will then go to the railroads direct. In this way the lines can be managed on a co-operative basis which is expected to reduce the cost of operation and increase the revenue. The schedule for this business calls for 31 hours from New York to Buffalo, 36 from New York to Chicago and 12 days from coast to coast.

HARRIMAN TAKES THE CASH.

Orders Receipts of Union Pacific Sent Direct to New York.

Chicago, Nov. 14.—A dispatch to the Tribune from Omaha, Neb., says:

The immense cash receipts of the entire Union Pacific railroad system have been sent to New York every day since the money stringency began, leaving the local headquarters of the line short of cash. The call is said to come direct from President Harriman himself. The Union Pacific road heretofore has banked its cash in Omaha.

OBITUARY

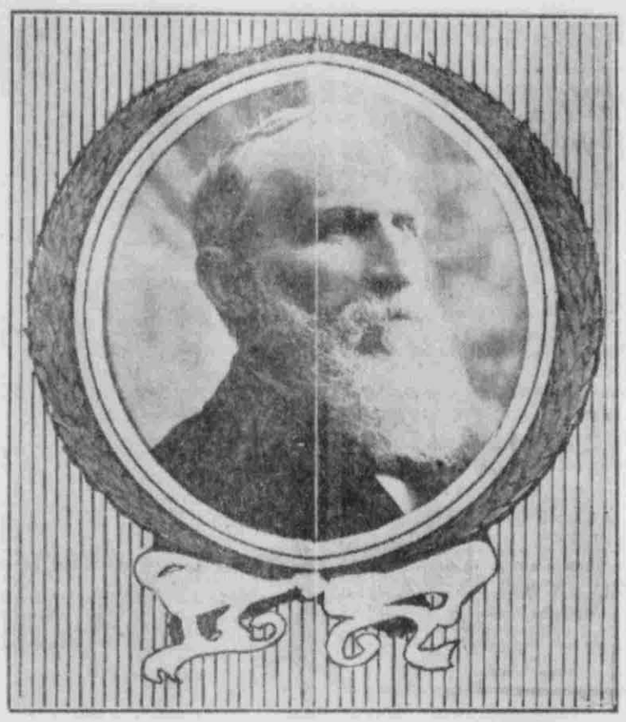

WILLIAM HURD HILL.

In the death of William Hurd Hill, which occurred Nov. 13, and was mentioned yesterday, Mill Creek lost one of its oldest and most respected citizens, one who for nearly three score years had resided at or near the place of his demise, and who was highly respected by all who knew him. The deceased was born Feb. 21, 1840, at Toronto, Canada, and was the son of Alexander and Agnes Hurd Hill. In 1846 the Hill family emigrated to Nauvoo, Ill., and later they moved to Quincy, Ill., where they resided until April, 1849, when they left for the west. They crossed the plains with ox teams, arriving in Salt Lake valley, Oct. 3, 1849, and located at Mill Creek. William's public service began early in life, among his first appointments being that of engaging in the defense of his people in the "Buchanan war" known as "Johnston's Army." This was in September, 1857. In 1861 he served as minute man in defense of settlers in Cache valley against Indian depredations. Again in 1866 he served in the Black Hawk war under command of Heber C. Kimball from May until August of that year. For 20 years he was a school trustee in the Thirty-ninth district, Mill Creek, beginning in 1868.

Jan. 1, 1860, he was married to Mary Caroline Sorensen, and on Feb. 14, 1870, he entered into the plural marriage relation by marrying Elizabeth Ann Hamilton. The fruits of these marriages were 18 children, 11 by the first and 7 by the second wife; 12 sons and 6 daughters. On account of this marriage relation he was arrested and served 70 days in the Utah penitentiary, from Dec. 16, 1888, also paying a fine of $150. From Nov. 23, 1886, to Nov. 8, 1887, he performed missionary labors in England, presiding over Leicestershire and Bucknell districts. He also preached the gospel in Yorkshire, Lancashire, Nottingham, Staffordshire, Derbyshire and Rutlandshire. He walked some 17,000 miles while on the mission.

Elder Hill was a president in the Sixty-first quorum of seventy, from October, 1889, until he was ordained a high priest, on Jan. 28, 1900, and was appointed first counselor to Bishop James C. Hamilton of Mill Creek ward, which position he held until released in the summer of 1907. After acting as assistant superintendent in the Mill Creek ward Sunday school for some time, he was appointed superintendent, acting from October, 1894, until January, 1900.

As a boy Elder Hill started at the bottom of the ladder in business, following farming. He was progressive as well as a hard worker. He afterwards engaged in the sheep business. While courageous and stern in the maintenance of truth, he was of a jovial disposition, which characteristic endeared him to his family. It can truly be said of him that he was one of the boys among his boys, and his daughters reposed so much confidence in him that he was at the same time father and mother to his posterity. Beloved by his family, honored and respected by his acquaintance, blessed of the Lord, he stood as patriarch of his large family destined to lead them eternally.

The funeral service will be held from the Mill Creek ward house on Saturday, Nov. 16, at 12 o'clock noon. Interment will be made in the Mill Creek cemetery.

KEENE'S RACE HORSES.

They Have Won for Him This Year $402,691.

New York, Nov. 14.—James R. Keene's race horses have won $402,691 this year, a world's record. These figures are official. Mr. Keene himself gave out a statement in which he announced that his thoroughbreds had this year won the sum named above. The racing season in New York closes today and Mr. Keene's horses will go into retirement for the year, the figures announced will not be changed.

WILL BAR LIQUOR.

Chicago, Nov. 14.—A dispatch to the Record-Herald from Hudson, O., says:

If the village of Hudson will bar liquor for 50 years, with the exception of beer, which the donor is willing to let the villagers imbibe, $75,000 will be forthcoming for an electric light plant and sewerage system. This offer has been made to the village council over the signature "Hudson Citizen."

The donor is understood to be James W. Ellsworth, millionaire coal operator, retired, with homes in New York and Hudson.

MRS. MELCHOR WINS.

Seattle, Nov. 14.—A jury in the superior court last night decided in favor of Mrs. Elizabeth Melchor, of Canton, O., a feeble-minded person of her eighty-ninth year, in her suit attacking the will of Melody Choir, her son, an eccentric character, who died in Seattle a year ago, leaving an estate valued at $200,000. Choir, as he was known, directed that the estate be devoted to the erection and maintenance of a great mausoleum for the body of himself and his dog, Hobo.

MODERNISM.

Catholic University of America Places Seal of Disapproval on It.

Washington, Nov. 13.—The board of trustees of the Catholic University of America, at a meeting here today placed the seal of disapproval on so-called "modernism" as a serious danger to the church. The board expressed its sentiments on this question by instructing Cardinal Gibbons of Baltimore, chancellor of the university and president of the board of trustees, to write a letter to the holy pontiff declaring the adhesion of the university and its trustees to the important encyclical on modernism recently made public at Rome. The encyclical was discussed at length and it developed that the members of the board strongly favored the sentiments which it contained.

Richard C. Kerens of St. Louis was elected trustee.

EMPRESS DOWAGER TO ABDICATE

Victoria, B. C., Nov. 14.—A. C. Aegler, editor and proprietor of the London and Canada Express, who arrived yesterday from the orient, says the empress dowager of China will abdicate at the beginning of the Chinese new year at the end of January, according to well informed Chinese.

WORTH $2000.00

The Know How.

When a man happens to be late to breakfast he is liable to cripple himself for the morning's work by eating so fast he can't digest it or perhaps go with half enough.

If he happens to know that he can get all the nourishment he needs for strength of brain and body, and get it in a few minutes by eating Grape-Nuts and cream, he's all right. A Massachusetts writer:

"About 5 years ago I was taken with a pain in my back and legs that got so bad I had to rest two or three times on the road to work. Finally, after trying various doctors and hospitals, I had to give up work and go to the country.

"I spent most of my money this way, tried electric belts, too, but all to no good. They called it rheumatism, but after reading up a good deal on the subject I came to the conclusion it was a weakness of the nerve centers, and began to look for something to strengthen them.

"By chance I got a package of Grape-Nuts and read the "Road to Wellville" I found inside. After eating a few packages my lameness began to get better and finally left me, which is worth at least $2,000.00 to me.

"I can now work hard, walk as far and as quick as most men years younger than I am, which is 60. When my friends come to visit me I give them the booklet, "The Road to Wellville" with the advice that they'll get there if they travel that road." There's a Reason." Name given by Postum Co., Battle Creek, Mich.

USED HIS FISTS AND CHOKED HER

John Henry Bonenberger Made Life Unbearable for His Wife, Who Secures Divorce.

JUDGE MORSE GRANTS DECREE

Testimony of Mrs. Bonenberger Corroborated—Retains Custody of Son And Obtains Alimony.

In the divorce proceedings of Ella Bonenberger versus John Henry Bonenberger, before Judge Morse today, so strong a showing was made by the plaintiff that a decree was readily granted. According to the testimony of Mrs. Bonenberger, the names she was called by her husband at times were too vile to admit of repetition. She had to be asked several times by her attorney to repeat some of the lesser epithets. Nor did the defendant stop at calling names, but he frequently used his fists freely upon his wife's face and on one occasion choked her.

Mrs. Bonenberger's testimony was corroborated by that of her mother, Mrs. Anna Hertz, whereupon Judge Morse granted the separation asked for and awarded to Mrs. Bonenberger the custody of her eight-year-old son and $10 a month permanent alimony. The couple were married in this city in 1895.

WOULD HAVE DIVORCE.

Lizzie Woodhavs would have a divorce from her husband, and with the end in view she filed divorce proceedings in the district court today. The name of the defendant is Denver Woodhavs, and habitual drunkenness and failure to support are alleged as grounds for the dissolution of the marriage ties. The Woodhavs were married at Denver, Feb. 10, 1890, and there are three children, whose custody is asked by the mother, namely, Theodore, aged 16, Fred, aged 7, and Irene, 4½ years old. Alimony and other proper relief are prayed for.

SUIT FOR DAMAGES.

A suit for damages in the sum of $15,000 was filed today in the Third district court. Sadie Hepworth is the plaintiff and the Utah Light & Railway company is the defendant.

The complaint sets forth that on Aug. 27 last the complainant was injured, seriously and permanently, by the negligence of the defendant, while stepping aboard a street car on North Temple street. It is alleged that just as plaintiff had seized hold of the railing of the platform the car was started violently forward, throwing her to the ground upon her hip, side and shoulder, inflicting the injuries complained of.

TEN YEARS FOR HOLDUP.

Yesterday afternoon Judge George G. Armstrong sentenced Thomas Parker to serve 10 years in the state prison. The man entered a plea of guilty to a charge of highway robbery. He held up one Daniel Webster, making use of a gun in his demands, but the spoils were only a little over a dollar.

SIX BEST SELLING BOOKS.

FOR MONTH OF OCTOBER.

According to reports from the leading book sellers of the country. The six books which have sold best in the order of demand during the month are:

1. The Younger Set. Chambers. $1.50.
2. Satan Sanderson. Rives. $1.50.
3. The Daughter of Anderson Crow. McCutcheon. $1.50.
4. The Lady of the Decoration. Little. $1.00.
5. The Weavers. Parker. $1.50.
6. The Traitor. Dixon. $1.50.

In addition to the above we have a large stock of other popular books of the day.

DESERET NEWS BOOK STORE
6 Main Street.

AMUSEMENTS.

Theater—Tonight sees the first presentation in Salt Lake of Mr. Royle's widely famed play "The Squaw Man." The event will be of special interest, as the author himself will be in attendance. A large number of Theater parties have been formed for the occasion, and the members of the old Dramatic club will be in attendance.

* * *

Orpheum—Tomorrow night is society night at this house and the usual big turnout is looked for.

* * *

Grand—The sensational play entitled "A Desperate Chance" is in its closing performances; the usual large matinee is looked for Saturday afternoon.

* * *

Lyric—Tomorrow night will be the last night of this week's bill, the usual change coming Saturday afternoon.

MAUDE POWELL'S PROGRAM.

Miss Powell will be assisted by Mr. Maurice Eisner, pianist, and will present the following program at the First Congregational church this evening:

1. Edward Grieg—For violin and piano, Sonata, Op. 13.
2. Vieuxtemps—Concerto, Op. 3, D minor; Andante moderato, Adagio religioso, finale marziale.
3. Mozart, 1756-1791—"Minuet," Campeelin, 1668-1732—"The Flowerette" (transcribed by Maud Powell); Le Clair, 1697-1764—"Tambourin."
4. Rameau, 1683-1764—"Regaudon" (arranged by Godowsky). Chopin—Nocturne; Liszt—Rhapsody, No. IV.
5. Hubay—"The Zephyr;" Schumann—"Traumerei;" Wieniawski—"Airs Russe."

WEATHER REPORT

Record at the local office, U. S. weather bureau, for 24 hours ending at 6 a. m. today:

Temperature at 6 a. m. 29 degrees. Maximum 36. Minimum 24. Mean 46, which is degrees above normal.

Accumulated excess of precipitation since January first, 2.93 inches. Relative humidity at 5 a. m. 46 per cent.

FORECAST TILL 6 P. M. FRIDAY.

Local forecast for Salt Lake City and Utah—Fair tonight and Friday.

V. H. CHURCH,
Observer, temporarily in charge.

TODAY'S TEMPERATURE.

5 a. m.	40
7 a. m.	31
8 a. m.	28
9 a. m.	40
10 a. m.	40
11 a. m.	46
12	47
1 p. m.	48

YESTERDAY'S RECORD.

Maximum	53
Minimum	24

CONRAD KLEINMAN CROSSES DIVIDE

Another Member of Original Band Of Utah Pioneers Passes Away at St. George.

THE RESULT OF AN ACCIDENT.

Advanced Age Prevented Recovery From Effects of a Fall—Biographical Sketch.

A special dispatch has been received from St. George, Utah, announcing the death at that place on the evening of the 12th of Conrad Kleinman, the last surviving member in Washington county of the original company of Utah pioneers, at the age of 93 years. Death resulted from the effects of a fall which Mr. Kleinman suffered a few days ago, in which his thigh bone was broken. His advanced age, together with his enfeebled condition, made it impossible for him to recover from the accident, and he passed away at 10 o'clock Tuesday evening. Orson C. Kleinman, a son of the deceased, employed in the Utah-Idaho Sugar company offices in this city, left for St. George on receipt of the message announcing his father's death, and expects to arrive there in time to attend the funeral.

BIOGRAPHICAL.

Conrad Kleinman was the son of Konrad Kleinman and Odelia Wissing and was born in Bergzabern, Germany, April 13, 1815. At the age of six years his father died, and his mother took her children and went to her paternal home to reside. When Conrad was about 9 years old his mother married Heinrich Siegle. At the age of 18 he emigrated with his mother and foster father to America, settling in Rush county, Indiana, where they followed farming for a living.

At the age of 24 years, in 1839, Mr. Kleinman married Elizabeth Hanson, who shared with him the hardships incident to Nauvoo and the great western wilderness, and whom he finally laid to rest in Mesa, Ariz. She was the mother of but one child.

In November following his marriage, Mr. Kleinman removed with his wife to Nauvoo, Ill., where he purchased a home from Lorenzo Young. He hauled rock for the temple and acted as sentinel at night during those troublous times. With others of his brethren he was driven from Nauvoo in the general expulsion of the saints.

At Winter Quarters he joined the original band of pioneers, being in Heber C. Kimball's company, and entered Salt Lake Valley July 24, 1847. He returned soon afterward, to Pacific Springs, where he met his wife en route to the valley with a subsequent company of pioneers, and brought her on to Salt Lake the same fall.

Settling in Salt Lake City, Mr. Kleinman was chosen first counselor to Bishop Pettigrew of the Tenth ward.

MOVES TO ST. GEORGE.

In 1861 Mr. Kleinman and his family were called to the Dixie mission. They first settled in St. George, but in 1867 removed to Toquerville, where he resided about 18 years. As opportunities seemed limited in the last named place, he was desirous of locating his boys in a new and growing region, so, true to his pioneer instinct, he removed with his family, in 1882, to Mesa City, Ariz. Here he was called to act as bishop's counselor for a number of years, after which he was ordained a patriarch by Apostle John Henry Smith.

Having setting his children in comfortable homes in Arizona, besides being now too old to endure the rigors of frontier life, he returned to St. George, in 1901, that he might finish his days in the doing of temple work. Mr. Kleinman was the father of 13 children, but seven of whom are living. A son, Orson C. Kleinman, lives at 1022 Ninth East, Salt Lake City.

JAY ROSE, transcontinental and half way around the world, says: "Best medicine I ever made from roots, herbs and bark was Kidney Cure." "OILS THAT YOU CAN EAT. Made by KIRK—sold by all druggists and grocers.

WESTERN MARKET LETTER.

Special Correspondence.

Kansas City Stock Yards, Nov. 12.—Cattle receipts were small last week after Monday, and there was some recovery in prices all along the line. Supplies from the range country are backing up, and the competition on them has been strong since the beginning of last week. Total run today is 11,000 head, market about steady, although an excessive supply at Chicago and market there reported 10 to 25 lower is a bad feature. Some mountain steers from Colorado sold here late last week at $4.70 and $4.35, weighing 1,100 to 1,240 pounds, cows at $3.75 to $3.35, which prices are regarded 25 to 40 cents higher than Monday, and almost as good as before the recent depression. Stockers and feeders remained without change last week, range stockers at $3.60 to $3.80, and feeders at $3.40 to $4.00. New Mexico and Panhandle steers sold at $3.40 to $4.90, cows $2.25 to $3.65, some at the latter price out of herds that furnished consignments that sold at $2.25 a month ago, and 10 days ago at $1.75. Bulls brought $2.00 to $2.65, stock calves $4.00 to $4.30, heifer calves $3.75 to $5.50, yearlings up to $6.00, Arizona calves $3.00 to $3.75, canner cows show no advance, and sell at $1.50 to $2.50. Conditions are improving in the financial situation, and the market is almost able to stand normal supplies again.

Runs of sheep and lambs continue heavy, and prices have had a downward tendency for the past week, with exceptions on killing grades last Thursday and Friday, when they sold strong. Run today is 10,000 head, market weak to 10c lower, top lambs now selling around $5.00, yearlings $5.00, wethers $4.75, ewes $4.40. Demand from the country is good, but buyers demand concessions in price, and present run looks low when compared with a short time ago, lambs now selling at $5.15 to $5.30, wethers and yearlings $4.50 to $4.70, ewes $3.25 to $4.75.

State of Ohio, City of Toledo, Lucas County, ss.

Frank J. Cheney makes oath that he is senior partner of the firm of F. J. Cheney & Co., doing business in the City of Toledo, County and State aforesaid, and that said firm will pay the sum of ONE HUNDRED DOLLARS for each and every case of Catarrh that cannot be cured by the use of Hall's Catarrh Cure.

FRANK J. CHENEY.

Sworn to before me and subscribed in my presence, this 6th day of December, A. D. 1886.

(Seal.) A. W. GLEASON, Notary Public.

Hall's Catarrh Cure is taken internally, and acts directly on the blood and mucous surfaces of the system. Send for testimonials free.

F. J. CHENEY & CO., Toledo, O.

Sold by all druggists, 75c.

Take Hall's Family Pills for constipation.

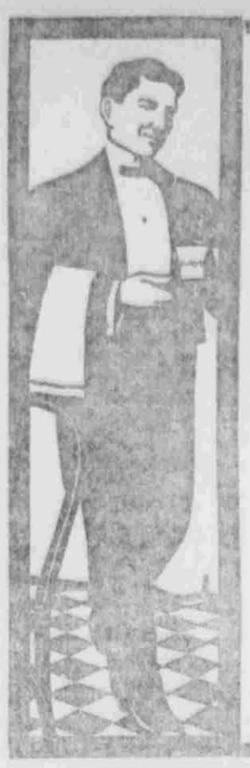

THE WAITER KNOWS that there's nothing so provocative of good humor as Ghirardelli's Ground Chocolate. Its delicious fragrance and sustaining goodness fill the most exacting guest with generous impulses. The best thing too

for his own breakfast is

Ghirardelli's Ground Chocolate

Ghirardelli's Ground Chocolate

Sold Everywhere.

1 lb. Cans 40c. 1-2 lb. Cans 25c.

KEITH-O'BRIEN CO.

The Fascinator, the Head Scarf and the Shawl are much in vogue this season

¶ A shipment has just arrived. In fascinators many new and dainty styles are shown. The colors are black, white, pink and blue. 25c to $3.75

¶ The showing of crochet or honeycomb shawls is interesting. Pretty assortments. $1.25 to $5

¶ We are selling numbers of exquisite silk head scarfs and shawls. The colors are cream and black. 75c to $7.50.

The linen sale continues to be a feature. The qualities are reliable and the reduced prices are attractive.

ADVERTISERS SHOULD USE THE

Circulation Books Open to Advertisers

SEMI-WEEKLY NEWS

GARDNER DAILY STORE NEWS

SMART—

But Not Freakish

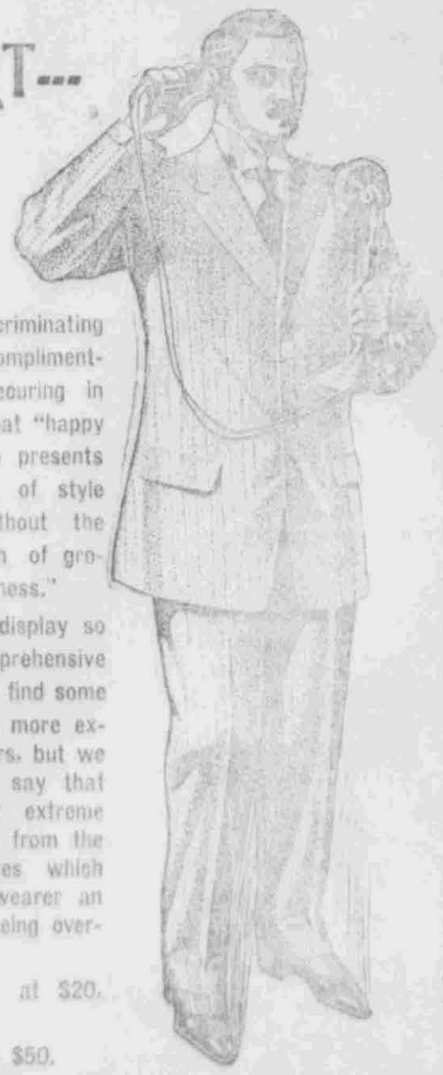

Many of our discriminating patrons have complimented us upon securing in Gardner Suits that "happy medium" which presents all the elements of style correctness without the cheapening touch of grotesque "freakishness."

Naturally, in a display so large and comprehensive as ours, you will find some styles that are more extreme than others, but we are pleased to say that even our most extreme models are free from the inartistic features which impart to the wearer an appearance of being over-$25, and $30.

Unusual values at $20, $25, and $30.

Overcoats, $6 to $50.

ONE PRICE J P GARDNER 130-138 MAIN ST.

THE QUALITY STORE