MINING, BUSINESS AND STOCKS.

CENTURY GOLD IN GOOD VALUES

A $3,000 Bar Arrived on the Market Today.

IONE INCREASES HOLDINGS.

President Madsen Speaks Well of Park Valley Company—Good Values of Ore in Deer Trail.

Continuing its good record for producing wealth the Century Mining company reported at Salt Lake this morning from Park valley through its president and manager, P. W. Madsen with a gold bar of the value approximating $3,000. This return is the output of a 10 days' run of the mill, while in addition to this 20 tons of concentrates of the estimated value of $100 a ton and the result of a month's work is being loaded at Kelton today.

Mr. Madsen spent five days at camp and is more than ever well pleased with the performance of the property and its prospects. Between 40 and 45 ton of ore are being run daily under the stamps and a force of 40 men are kept at work so that a good part of their efforts are directed towards developing virgin ground. A new drift has been opened on the 300 foot level and a large body of solid ore has been exposed. The income of the property now foots up from $8,000 to $10,000 a month and the property as a whole, says Mr. Madsen, never looked so well, so that instead of receipts diminishing in the near future, the indications point to an increase and long period of production.

While in the valley Mr. Madsen made valuable acquisitions to the Ione property lying about a mile north of the century and owned by himself, H. Dinweedey, Daniel Spencer and others. The purchase consisted of nine claims known as the Hank's group with valuable water rights so that the holdings of the company now aggregate 21 claims. At the Ione two shifts a day are kept going and a tunnel is now in 200 feet with encouraging showings both at the surface and in the workings. The promoters of this property expect to develop it into a mine with all possible speed.

THE DAY ON 'CHANGE.

Small Volume of Business with Prices Unchanged.

Trading on the mining exchange was at a low ebb and the transactions on both the call and open board aggregated only $14,116.62. Prices, however, remained practically unchanged and no marked advance or decline in the price of any of the stocks was registered. Star Consolidated was the heaviest seller and over 7,000 shares of its stock went at about 20½ cents.

Lower Mammoth was quite strong and sold from $1.50 to $1.55 on a gradually increasing scale with 700 shares changing hands.

Wabash was favored with moderate sales at firm prices.

The closing quotations follow:

LISTED STOCKS.

	Bid.	Asked.
Ajax	36	37
Albion		50
Alice	25	
Anchor	6.00	
Bullion-Beck	2.00	3.50
Carisa	20½	21
Con. Mercur	1.95	1.96
Creole	60	62
Daly		2.00
Dayl-West	49.90	50.10
Dalton and Lark		1
Eagle and Blue Bell	91	96
Galena	4	12½
Grand Central	5.25	5.35
Horn Silver	1.00	
Ingot	13¼	13¾
Lower Mammoth	1.51	1.52½
Mammoth	1.76	1.83
May Day	26½	26¾
Northern Light	1	2¼
Ontario	8.25	8.50
Rocco-Homestake		1.00
Sacramente	26½	27
Sunshine	14	20
Silver King		80.00
Silver-Shield	3	3½
Star Consolidated	20½	20¾
Swansea	75	85
South Swansea	18	
U. S. Con.	31	31¾
Utah	55	59
Valeo	12	20

UNLISTED STOCKS.

Stocks.	Bid.	Asked
Ben Butler	10¾	11¼
California	38¾	39
Carbonate Gem		5
Century	1.06¾	1.07¼
Emerald	4	10
Joe Bowers	2	2½
La Reine	4	4½
Little Chief	2	5
Manhattan		1¼
Martha Washington	2	2⅛
Richmond-Anaconda	4	
Tetro	22½	25
Victor	17¼	19
Wabash	1.98	1.99
West Morning Glory	1	
White Rock		50
Yankee Con.	55	60

MORNING CALL.

Con Mercur—100 at 1.95.
Creole—900 at 60.
Lower Mammoth—100 at 1.50; 100 at 1.51½.
Mammoth—100 at 1.81.
May Day—500 at 26¼; 500 at 26¾; 500 at 26½; 1,000 at 26¾.
Star Con.—1,000 at 22; 1,000 at 21¼; 1,200 at 21; 500 at 20½, seller 30 days; 500 at 20¼, seller 60 days.
Ben Butler—4,500 at 11.
California—1,700 at 39; 500 at 38¾.
Century—10 0at 1.06¼; 100 at $1.06, seller 30 days; 100 at 1.06½.
La Reine—2,000 at 4.
Martha Washington—1,000 at 2.
Victor—600 at 17; 500 at 17¼; 100 at 17½.
Wabash—250 at 1.99; 50 at 2.00; 100 at 1.99, seller 60 days; 100 at 1.98½; 200 at 1.98, seller 60 rays.

OPEN BOARD.

Daly West—10 at 50.25.
Lower Mammoth—10 0at 1.52; 200 at 1.53; 100 at 1.54½; 100 at 1.55.
Star Con.—2,000 at 20½; 500 at 21; 500 at 20¾.
Martha Washington—6,000 at 2.
Tetro—300 at 22½.
Wabash—100 at 1.98; 200 at 1.98, seller 30 days.
Daly Judge—150 at 11.00.
Nalldriver—1,500 at 2.25.
New York—300 at 56; 100 at 57; 100 at 59.

	Shares.	Value.
Regular call	19,960	$6,137.37
Open board	12,360	7,979.25
Totals	32,260	$14,116.62

CREOLE ANNUAL.

Increases Capital and Arranges for Extensive Development.

The annual meeting of the shareholders of the Creole Mining company was held at Park City yesterday afternoon. The officers chosen were John Dern, president, L. P. Larsen, vice president, and W. B. Andrews, secretary and treasurer, and these, with R. J. Evans and J. M. Lockhart constitute the directorate. The capitalization was increased from 150,000 to 200,000 shares, the increase to be used for development purposes. It was also decided to move the company's office from Park City to Salt Lake. The working capacity at the mine will soon be strengthened by a 60 horsepower hoist and the shaft will be continued to a depth of 1,000 feet. Meanwhile other development work will be pushed with vigor.

ORE IN DEER TRAIL.

Shows Good Values—Indications for Better Results.

Harry Denhalter who, with his associates are interested in the Deer Trail at Park valley has returned from an examination of that property, much encouraged over its prospects. A tunnel is now in 160 feet where a 12-foot ledge carrying silver, lead and gold has been encountered, samples from which have yielded 24 per cent lead, 18.6 ounces of silver and $1.24 in gold to the ton. With greater depth a free gold milling proposition is anticipated, and work to that end is being directed with speed.

ADVANCE IN COPPER.

Causes Rejoicing Among Operators And Will Stimulate Development.

The positive and seemingly permanent advance in the price of copper within the last week is a most welcome feature to the mine owners of Utah. It is looked upon as an indication of the withdrawal of attempts to unduly influence the market to lower figures. Should the favorable turn hold its own it to say nothing of an increase, it mark the difference between profit and loss for propositions that yield low grade copper ores, and prove a strong impetus in the development of copper properties that are now being worked with uncertain enthusiasm.

LOWER MAMMOTH ORE.

Three Car Loads of it Sold on Local Market for $3,638 41.

That there is a bright future for Lower Mammoth is the belief of every man who has followed the development and operation of that property of late. It promises to be a profitable and regular shippers from this time forth. To-day it had on the local market three cars of ore which assayed 86 ounces in silver, 6 per cent copper and 80 cents in gold. The sale price for the three cars was $3,634.41.

Gas and Oil Company.

Ogden, Utah, Oct. 22.—Articles of incorporation of the Salt Lake Basin Gas and Oil company have been filed with the county clerk. The object of the company is to develop 4,640 acres of petroleum placer ground which it holds in Boxelder and Weber counties. It is capitalized for $500,000 divided into shares of the par value of $1 each. The principal place of business is Ogden and the directors are W. B. Wedell, D. B. Cook, G. A. Dickson, C. W. Ward, Joseph Chizard and Morris Hardman.

MINING NOTES.

The Petro has a car of ore on today's market.

The Bullion-Beck is among today's shippers with four cars of ore.

A car of ore arrived at the sampler today from the Garland on the United States ground.

The Eagle and Blue Bell is among the shippers at the sampler where it reported with two acrs of ore.

Col. H. G. Heffron is looking after the interests of the Bingham Consolidated smelter at Tintic today.

The Gemini reported from Tintic this morning with the goodly shipment of six cars of exceedingly high grade ore.

A car of ore is on the market today from the Rough Wrestler ground which is owned by the United Bingham company.

The carrying of ore over the United States company's new tramway from the mine to the smelter was begun yesterday.

The Taylor and Brunton sampler today received two cars of ore from Tonopah, 13 cars from Tintic and two cars from Bingham.

Fred Houseman, representing a well known banking house of New York is conferring with Utah mine owners on the interest of his firm.

S. H. Bell, manager of the North Pole Extension, near Sumpter, Ore., is in Salt Lake conferring with W.H. Tibbals as to that property's needs.

A. J. Malloy, with a force of miners, has gone to the south part of the state to begin operations on the Paymaster group near St. George, and which was recently acquired by eastern parties.

The Silver Shield company will hol l a special stockholders' meeting tomorrow for the purpose of voting upon the questions of increasing the par value of its shares and of increasing the objects of the corporation by amending its original articles.

Charles Butters, the wellknown metalugist, after a year's absence in Europe, has returned home. After a short stay in Salt Lake he has gone to Nevada to direct the erection of machinery for working the tailings at the once famous Comstock mine.

The report of a strike of unusual richness recently made by the veteran miner, John R. McGee, at Silver King, Nev., is being substantiated by further developments. Phenomenal values continue to occur in small bodies while a large tonnage of highgrade ore is being blocked out.

N. A. Page, Stock Broker.
Loans money on stocks at bank rates. Room 26, Walker Bank building.

INTER-MOUNTAIN PIPE CO.

Manufacturers of Wire-wound Wooden Pipe. For prices and information address P. O. Box 1295. Salt Lake City.

THE STANDARD.

Do you have the Standard Dictionary in your library or school room? If not, you are not up to date. It is the largest, best edited, best printed, best bound, and most modern work in all respects yet issued.

For sale by Deseret News Book Store.

TRADERS SOLD ENTIRE LIST.

Opening of Market Somewhat Active With Declining Tendency.

MANY STOCKS MADE LOSSES.

Operators Rather Concerned Over a Further Rise in Sterling Exchange, Depressing Prices.

New York, Oct. 22.—The stock market opened moderately active and with a declining tendency. Pennsylvania was the most affected with a loss of ¾, but B. & O., Manhattan and the transcontinental stocks also made sharp fractional declines. Active stocks rallied immediately after the opening and St. Paul, Missouri Pacific, B. & O., and Reading rose fractionally above yesterday's close.

Losses meanwhile were made of a point or over in Illinois Central, Wabash, Metropolitan, and Wheeling and Lake Erie. The entire market showed heaviness again at 11 o'clock with St. Paul, B. & O., and Norfolk & Western leading the reaction. Operators showed some concern over the further rise in sterling exchange and the room traders sold the entire list. The selling, while general was not pronounced outside of Norfolk & Western and People's Gas which lost a point each. Prices hardened later when Missouri Pacific was bid up to 111. At noon the market was semi-stagnant and steady.

Bonds were irregular. Very little interest was displayed in the movement of prices during the noon hour, but the tone was slightly better.

Northwestern advanced 2⅝ in response to its large increase in September gross earnings.

MONEY AND BONDS.

Money on call norminal at 5½@6 per cent. Prime mercantile paper 6 per cent. Sherling exchange firm, with actual business in bankers' bill at 4.86.375 @4.86.50 for demand, and at 4.83.20@ 4.83.375 for 60 days. Posted rates 4.81 and 4.87.

Commercial bills—4.82.50@483.

Mexican dollars—40.

Government bonds steady. Refunding 2s registered and coupon, 109¾; 3s registered, 107¾; 3s coupon, 108½; new 4s registered, 136¾; new 4s coupon, 137¾; old 4s registered and coupon, 111; 5s registered, 104¼; 4s coupon, 105½.

Bar silver—50⅝.

SUGAR.

Sugar—Raw, firm; fair refining 3 1-16; centrifugal, 96 test, 3⅝; molasses sugar, 2 15-16; refined, firm; crushed, 5.15; powdered, 4.75; granulated, 4.65.

Coffee—Quiet; No. 7 Rio, 5⅝.

LIVE STOCK.

CHICAGO.

Chicago, Oct. 22.—Cattle—Receipts, 21,000, including 6,000 Texans. Choice steady, others lower. Good to prime steers 7.25@8.40; poor to medium 3.75@ 6.90; stockers and feeders 2.25@4.75; cows 1.40@4.50; heifers 2.25@5.00; canners 1.40@2.50; bulls 2.25@4.50; calves 3.75@7.50½; Texas fed steers 3.00@4.25; western steers 3.75@6.50.

Hogs—Receipts, today 30,000, tomorrow 18,000, left over 11,300. 15c lower. Mixed and butchers 6.60@6.95; good to choice heavy 6.85@7.10; rough heavy 6.30@6.75; light 6.40@6.85; bulk of sales 6.65@6.90.

Sheep—Receipts, 30,000. Sheep and lambs steady. Good to choice wethers 3.50@3.85; fair to choice mixed 2.50@ 3.50; western sheep 2.60@3.75; native lambs 3.50@5.50; western lambs 3.75@ 5.00.

OMAHA.

South Omaha, Oct. 22.—Cattle—Receipts, 8,600; market range steers steady; others to lower. Native steers, 4.75@7.75; cows and heifers, 3.00@4.50; western steers, 3.65@5.50; Texas steers, 3.50@4.50; cows and heifers, 2.75@4.30; canners, 1.75@2.75; stockers and feeders, 2.75@4.75; calves, 3.00@6.00; bulls, stags, etc., 2.00@4.25.

Hogs—Receipts, 3,800; market opened 10@15c lower; closed strong. Heavy, 6.60@6.70; mixed, 6.65@6.75; light, 6.70@ 6.80; pigs, 5.00@6.00; bulk of sales, 6.65 @6.75.

Sheep—Receipts, 18,500; market steady. Fed muttons, yearlings, 3.50@ 4.00; wethers, 2.20@3.60; ewes, 2.50@ 3.25; common and stockers, 1.50@3.50; lambs, 3.50@5.00.

KANSAS CITY.

Kansas City, Oct. 22.—Cattle—Receipts, 17,000, including 3,000 Texans; steady to 10c, lower. Native steers, 4.25 @8.00; Texas and Indian steers, 3.50@ 4.25; Texas cows, 1.75@3.10; native cows and heifers, 1.75@4.50; stockers and feeders, 2.40@5.25; bulls, 1.80@3.25; calves, 2.40@6.00.

Hogs—Receipts, 14,000; market 10@15c lower. Bulk of sales, 6.60@6.70; heavy, 6.60@6.75; packers, 6.55@6.70; medium, 6.60@6.75; light, 6.45@6.65; yorkers, 6.60@ 6.65; pigs, 6.00@6.60.

Sheep—Receipts, 8,000; market steady. Muttons, 3.00@4.10; lambs, 4.00@5.30; range wethers, 3.00@3.95; ewes, 3.00@ 3.85.

DENVER.

Denver, Colo., Oct. 22.—Cattle—Receipts, 1,200. Steady. Beef steers 3.50 @4.50; cows 2.50@3.50; feeders, freight paid to river, 3.50@4.25; stockers 3.00@ 4.00; bulls, stags, etc., 1.50@3.00.

Hogs—Receipts, 2,00. Lower. Light packers 6.70@6.85; mixed 6.65@6.80; heavy 6.60@6.75.

No sheep.

PRODUCE.

SAN FRANCISCO.

San Francisco, Oct. 22.—Wheat—Quiet; Dec., 1.28¾; May, 1.28½; spot, steady, 1.25@1.26¼.

Corn—Large yellow, steady, 1.47½@ 1.48¾.

Barley—Quiet; Dec., 1.20; May, 122½; cash, 1.21¼.

LIVERPOOL.

Liverpool, Oct. 22.—Close—Wheat—Dec., 5s 10¼d; March, 5s 10¼d.

WOOL.

ST. LOUIS.

St. Louis, Oct. 22.—Wool—Steady; territory and western, 16@18; fine, 12@ 16½; coarse, 12@15.

BOSTON.

Boston, Oct. 21.—The position of the wool market here is strong. Manufacturers representing big mills have taken large quantities of wool of late, among the purchasers being several of the larger Philadelphia spinning and weaving concerns. Many dealers, finding their stocks being gradually depleted, prefer to hold the wool now on hand unless their prices are offered. As it is, prices are generally stronger.

BUTTER AND EGGS.

New York, Oct. 22.—Butter—Receipts, 6,400 packages; steady; state dairy, 18@ 24; creamery, extra, 25; creamery, common to choice, 19@24.

Eggs—Receipts, 6,100 packages; steady; state and Pennsylvania, average best, 22@25; western candled, 22@ 24.

SOUTH OMAHA MARKETS.

(Special Market Letter from Nye & Buchanan Co., Live Stock Commission Merchants, South. Omaha, Nebraska.)

South Omaha, Oct. 20, 1902.—Cattle receipts last week only about 30,000. Best range steers advanced 50c during the week and cows 20c. Feeders slumped badly, the common kinds being pounded the hardest. Receipts today, 7,700. Cornfed beef is lower; all other kinds steady.

Quotations are as follows: cornfed beef $5.75 to $7.75; best heavy range steers, $5.00 to $5.75; high grade stockers and feeders, $4.00 to $4.50; good, $3.75 to 4.00; fair, $3.50 to $3.75; common and lightweights, $3.00 to $3.50; good fat cows, $2.35 to $4.00; fair, $2.50 to $3.10; veal, $4.00 to $6.00.

Hog receipts last week exceedingly light, 18,700. After slumping middle of week market advanced 10 to 15c Friday but has lost it all since. Receipts today, 2,500. Range, $6.90 to $7.00.

Sheep receipts last week moderate, 52,500. The first day of this week brings nearly 19,000, against 9,600 last Monday. Fat sheep advanced about a quarter last week and are strong today. Good feeders, steady; others easier.

	Killers.	Feeders.
Lambs	$4.50—$5.00	$3.65—$4.85
Yearlings	3.75— 4.00	3.25— 3.40
Wethers	3.30— 3.50	3.00— 3.20
Ewes	2.75— 3.25	1.75— 2.00

MUSIC TEACHERS.

All who desire to consult the list of the representative professors and music teachers of Salt Lake should read the "Musicians' Directory" in the Saturday "News."

ADVERTISEMENT.

DEMOCRATIC STATE TICKET.

For Justice of the Supreme Court, RICHARD W. YOUNG.

For Representative in Congress, WILLIAM H. KING.

DEMOCRATIC LEGISLATIVE TICKET.

For members of the State Senate, SIMON BAMBERGER, RULON S. WELLS,

For members of the State House of Representatives, M. M. MILLER, M. SPENCER, C. P. OVERFIELD, F. B. STEPHENS, O. H. PETTIT, THOMAS MORRIS, L. S. HILLS, T. P. PAGE, A. C. EWING, DAVID EVANS.

DEMOCRATIC COUNTY TICKET.

For Commissioner (long term), WILLIAM J. HORNE.

For Commissioners (short term), W. B. ENNIS, G. A. WHITAKER.

For County Clerk, O. F. WHITNEY.

For County Treasurer, W. H. DALE.

For Sheriff, G. H. NAYLOR.

For County Auditor, GEORGE H. WOOD.

For County Assessor, JOHN HALVERSON.

For County Recorder, THOMAS ALSTON.

For County Attorney, RAY VAN COTT.

For County Surveyor, W. H. EVANS.

Salt Lake City Precinct.

For Justice of the Peace, C. M. NIELSEN.

For Constable, B. Y. GOLDING.

[ADVERTISEMENT.]

Idaho State Democratic Ticket.

For Congressman, JOSEPH H. HUTCHINSON, of Ada.

For Governor, FRANK W. HUNT, of Lemhi.

For Lieut.-Governor, W. E. ADAMS, of Washington.

For Supreme Judge, F. E. FOGG, of Idaho.

For Secretary of State, CHARLES J. BASSETT, of Bingham.

For State Auditor, J. C. CALLAHAN, of Kootenai.

For State Treasurer, E. P. COLTMAN, of Bingham.

For Attorney-General, F. D. CULVER, of Nez Perce.

For State Supt. of Schools, MISS PERMEAL FRENCH, of Blaine.

For Mine Inspector, J. H. NORDQUIST, of Shoshone.

[ADVERTISEMENT.]

REPUBLICAN STATE TICKET.

For Justice of the Supreme Court, WILLIAM M. M'CARTY.

For Representative in Congress, JOSEPH HOWELL.

Republican Legislative Ticket.

For State Senators, WILLIAM N. WILLIAMS, JACOB MORITZ.

For State Representatives, HEBER A. SMITH, JAMES W. CAHOON, THOMAS HULL, JOHN J. STEWART, DANIEL M'RAE, ALBERT L. HAMLIN, WILLARD DONE, ALBERT H. NASH, JAMES N. HASLAM, CHARLES BRINK.

Republican County Ticket.

For County Commissioner, 4-year term, W. W. WILSON.

For County Commissioners, 2-year term, JAMES H. ANDERSON, HENRY N. STANDISH.

For Clerk, JOHN JAMES.

For Treasurer, W. O. CARBIS.

For Sheriff, C. FRANK EMERY.

For Auditor, I. M. FISHER.

For Assessor, BEN R. ELDREDGE.

For Recorder, WALTER J. MEEKS.

For Attorney, GEORGE WESTERVELT.

For Surveyor, JOSEPH B. SWENSON.

For Justice of the Peace for Salt Lake Precinct, FRANK H. CLARK.

For Constable for Salt Lake Precinct, WILLIAM F. HILLS.

A VOTE for the Republican Ticket is a Vote for National Honor, Integrity and Prosperity.

BABYS' THINGS.

Lots of them here.
Just now there is a show in our Main Street window. A lot of little articles that will keep the autocrat of the household quiet.
Rattles of all kinds—
And Teething rings—
Of rubber—
Of celluloid—
Of bone—
Of ivory.
There are lots of other things here for baby, too.
Brushes, combs, toilet sets, Sponges and Soaps.
Oh yes, we have a Rubber Bath Tub for him, too.

F. C. SCHRAMM.
DRUGGIST.
Where the cars stop. McCornick Blk.

EDWARD M.
ASHTON, BROKER.
Local Bonds, Bank and Commercial Stocks Bought and Sold.
207 Deseret News Building, 'Phone 907 K.

Brokerage House of
JOHN C. CUTLER, JR.,
Investment
STOCKS & BONDS
Bought and Sold.
Bank and Commercial Stocks Securities.
36 Main St. Tel. 187

Buyers of Royal Bread are protected by this label. ROYAL BREAD

Gardner Daily Store News.

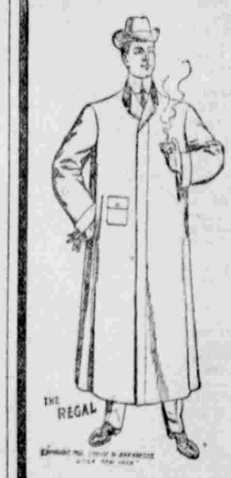

It's coming.
We knew it couldn't hold off much longer—
Cold weather, we mean—
And we've been ready so long—
Ready with all the cold weateer needables—
Overcoats, Suits, Underwear.
They're the three leaders—
And such nobby, stylish overcoats you never saw before.
Start them at $10.00—and a good one, too—
Then at $12.00 and $13.50—the $13.50 one is an exceptional value.
We doubt if you can equal it anywhere for less than $18.00.
Then $15.00, $18.00, $20.00, and up to $50.00.
A new one at $33.00 just in.
Very swell—
All cut the new lengths.
Selling lots of Unnerwear—people getting ready for the change—
50c the garment up to $4.00.

Rogers, Peet and Company's Clothing.

ONE PRICE J. P. Gardner, 136-138 MAIN ST.

COAL
Burton Coal & Lumber Co.,
60 W. 2nd South.
Phone 808. Yard, 5th South & 3rd West

WINDOW CLEANING
BY THE WEEK OR MONTH.
The National Cleaning Co.
Janitor Service. Cleaning of All Kinds. Carpets Beaten and Cleaned.
Telephone 1441-z. 112 W. Second South St

BONDS FURNISHED
All kinds of court and official, personal surety for employers, contractors, corporation officers, trustees and administrators; also burglary insurance written by United States Fidelity and Guaranty Co., of Baltimore, Md.
THE WILSON-SHERMAN, CO, Gen'l Agents
52 West Second South street.
WE WANT YOUR BUSINESS.

WHILE IN TO CONFERENCE COME IN AND SEE US.
We will buy your
HAY, GRAIN, POTATOES,
BUTTER, EGGS and CHEESE, and pay you the highest cash prices for them.
RAY & SONS, 9-11-13 So. 3rd West. Opp. O. S. L. depot, south

SAVE YOUR MONEY
and when you get a dollar, deposit it with Zion's Savings Bank and Trust Co., No. 1 Main St., the largest and oldest Savings Bank in Utah. Four per cent interest paid on any amount from $1 to $5,000. Call or write for any information desired.
JOSEPH F. SMITH, President.
GEORGE M. CANNON, Cashier.

The State Bank of Utah.
SALT LAKE CITY.
Joseph F. Smith, President.
Wm. B. Preston, Vice-President.
Charles S. Burton, Cashier.
Henry T. McEwan, Assistant Cashier.
DIRECTORS:
Heber J. Grant, Heber M. Wells, Joseph F. Smith, Byron Groo, Chas. S. Burton, James D. Murdoch, Wm. B. Preston, Isaac Barton, E. W. Carlson.
Commercial Banking in all its branches. Accounts Solicited.
Special Attention Given to Country Trade.

L. S. HILLS, President.
MOSES THATCHER, Vice-President.
L. S. YOUNG, Cashier.
U. S. DEPOSITORY.
Deseret National BANK,
Salt Lake City, Utah.
CAPITAL, $500,000.00
SURPLUS, $350,000.00
Safety Deposit Boxes For Rent.

B. H. SCHETTLER,
BANKER,
SALT LAKE CITY, UTAH.
Five Per Cent Interest paid on time deposits.
Main Street, Opposite Co-op.

McCORNICK & CO.,
BANKERS.
SALT LAKE CITY, UTAH.
Established 1873.

NATIONAL BANK OF THE REPUBLIC.
U. S. DEPOSITORY.
Frank Knox, President; Geo. A. Lowe, Vice-President; W. F. Adams, Cashier.
Capital Paid in $300,000
Banking in all its branches transacted. Exchanges drawn on the principal cities of Europe. Interest paid on time deposits.

The Deseret Savings BANK,
DIRECTORS:
W. W. RITER, President.
MOSES THATCHER, Vice-President.
ELIAS A. SMITH, Cashier.
James Sharp, John R. Barnes, John C. Cutler, David Eccles, A. W. Carlson, Geo. Romney, J. R. Winder, E. R. Eldredge, Reed Smoot, W. F. James.
Four Per Cent Interest paid on Savings.

COMMERCIAL NATIONAL BANK.
Capital Paid in, $200,000.
General Banking in all its Branches.
DIRECTORS.
Dr. Theodore Meyer, John J. Daly, O. J. Salisbury, Moylan C. Fox, Thomas Marshall, W. P. Noble, Geo. M. Downey, John Donnellan, A. P. Holden.

Walker Bros.,
BANKERS.
Salt Lake City, Utah. Established 1859.
A General Banking Business Transacted. Safety Deposit Boxes For Rent.

Wells Fargo & CO.'S BANK.
Salt Lake City, Utah. Established 1858.
Transact a General Banking Business.
F. L. Lyman, Acting Cashier.

R. G. Dun & Co.,
THE MERCANTILE AGENCY.
George Rust, General Manager. Utah, Idaho and Wyoming.
Rooms in Progress Building, Salt Lake City, Utah

SEALED PROPOSALS
WILL BE RECEIVED BY THE BOARD of Commissioners of the Utah State Insane Asylum, for supplies for the six months ending April 30, 1903, consisting in part of 50,000 lbs. W. W. and Graham flour, 15,000 lbs. bran, 5,000 lbs. shorts, 8,000 lbs. fresh beef, 2,000 lbs. fresh mutton, 2,500 lbs. prime tallow, 6,000 lbs. sugar (Utah), 3,000 lbs. No. 1 Island rice, 800 lbs. coffee, 2,000 lbs. creamery cheese, 4,000 lbs. dried apples, 2,000 lbs. dried peaches, 700 tons slack coal, 25 tons lump coal, 600 bushels potatoes, 25 tons straw, 150 tons ice, groceries, drugs, etc.
For further particulars and copies of articles to be bid upon, inquire of W. H. Paxman, steward, at the Asylum.
Bids must be sealed and marked "Bids for Supplies," and address to the State Insane Asylum," on or before November 13, 1902. Bids opened at 12 o'clock noon of said date.
The Board reserves the right to reject any and all bids not considered advantageous to the State, or to accept any part of any bid.
Board of Commissioners of State Insane Asylum, by MILTON H. HARDY, Superintendent.

THE DENVER & RIO GRANDE AND THE RIO GRANDE WESTERN
Current Time Table.
LEAVE SALT LAKE CITY.
No. 6—For Grand Junction, Denver and points east 8:30 a.m
No. 2—For Provo, Grand Junction and all points east 3:15 p.m
No. 4—For Provo, Grand Junction and all points east 8:20 p.m
No. 10—For Bingham, Lehi, Provo, Heber, Manti, Marysvale and intermediate points 8:00 a.m
No. 8—For Eureka, Payson, Heber, Provo and all intermediate points 5:00 p.m
No. 11—For Ogden and all intermediate points 6:10 p.m
No. 3—For Ogden and the west 11:00 p.m
No. 1—For Ogden and the west 12:45 p.m
No. 5—For Ogden and the west 9:00 a.m
No. 42—For Park City 8:15 a.m
ARRIVE SALT LAKE CITY:
No. 12—From Ogden and all intermediate points 9:10 a.m
No. 5—From Provo, Grand Junction and the east 9:35 a.m
No. 1—From Provo, Grand Junction and the east 12:35 p.m.
No. 3—From Provo, Grand Junction and the east 10:50 p.m
No. 9—From Provo, Bingham, Eureka, Marysvale, Manti and intermediate points 6:00 p.m
No. 6—From Ogden and the west 8:20 a.m
No. 2—From Ogden and the west 8:05 p.m
No. 4—From Ogden and the west 8:10 p.m
No. 7—From Eureka, Payson, Heber, Provo and intermediate points 10:00 am
No. 41—From Park City 5:15 p.m.
Perfect dining car service.
Sleeping cars to Chicago without change.
Ticket Office, 103 West Second South, Post office corner. 'Phone 205.

..THE ONLY DIRECT LINE..
UNION PACIFIC THE OVERLAND ROUTE WORLD'S PICTORIAL LINE
—TO—
DENVER
KANSAS CITY
ST. LOUIS
OMAHA
ST. PAUL
CHICAGO
—AND ALL—
PRINCIPAL EASTERN POINTS
THE QUICKEST TIME
BY MANY HOURS.
Union Pacific Trains
ARE PALACES ON WHEELS.
New and Modern Equipment.
Double Drawing Room Palace Sleepers.
Buffet Smoking and Library Cars.
Free Reclining Chair Cars.
Ordinary Sleeping Cars.
Dining Cars, Meals a la Carte.
For time tables, folders, Illustrated Books, Pamphlets descriptive of the territory traversed, call at Ticket Office, 201 Main St., Salt Lake City.

OREGON SHORT LINE RAILROAD
Time Table
In Effect April 1902.
ARRIVE.
From Ogden, Portland, Butte, Chicago, St. Louis, Omaha, Denver, and San Francisco 8:35 a.m
From Ogden and intermediate points 9:10 a.m
From Calientes, Milford, Nephi, Provo, and intermediate points 9:35 a.m
From Ogden, Chicago, St. Louis, Kansas City, Omaha, Denver and San Francisco 3:05 p.m
From Garfield Beach, Tooele and Terminus 5:00 p.m
From Tintic, Mercur, Nephi, Provo, and Manti 5:55 p.m
From Preston, Logan, Brigham, Ogden and intermediate points 6:50 p.m
From Ogden, Butte, Portland, San Francisco 8:10 p.m
DEPART.
For Ogden, Cache Valley, Omaha, Chicago, Denver, Kansas City and St. Louis 7a.m
For Garfield Beach, Tooele and Terminus 7:45 a.m
For Tintic, Mercur, Provo, Nephi and Manti 7:55 a.m
For Ogden, Butte, Helena, Portland, San Francisco and intermediate points 9:45 a.m
For Ogden, Omaha, Chicago, Denver, Kansas City, St. Louis and San Francisco 12:50 p.m
For Ogden, Denver, Kansas City, Omaha, St. Louis and Chicago 6:00 p.m
For Provo, Nephi, Milford, Calientes and intermediate points 7:05 p.m
For Ogden, Butte, Helena, Portland, San Francisco and intermediate points 10:50 p.m
T. M. SCHUMACHER, Act. Traf. Mgr.
D. E. BURLEY, G. P. & T. A.
D. S. SPENCER, A. G. P. & T. A.
City Ticket Office, 201 Main Strtet.
Telephone 250.

Covering an area of over a Million Square Miles.
THE MOST CONVENIENT LINE
To Chicago, Kansas City, Omaha, St. Paul, St. Louis, Hot Springs and all Points East.
Through Sleeping Cars to Chicago, Kansas City, Omaha, St. Louis, Memphis, Little Rock and Hot Springs, Ark.
Best Dining Car Service. Mid-day Luncheon, fifty cents.
E. Drake, District Passenger Agent, Salt Lake City.
Hal. S. Ray, General Agent, Denver, Colorado.

Best Route.
Most Reliable.
Quickest and Safest
BETWEEN OMAHA AND CHICAGO.
THE MILWAUKEE LINE
The Railway That Owns and Operates Its Own
DINING AND SLEEPING CARS
Entire Train Electric Lighted.
ALL MODERN IMPROVEMENTS.
Ask for tickets via the Chicago, Milwaukee & St. Paul Railway.
Any further information can be obtained from
L. L. DOWNING,
Commercial Agent, Salt Lake City.

Direct Route —TO— Chicago.
Chicago-Union Pacific & Northwestern Line.
Faster than any other route. "THE OVERLAND LIMITED," equipped with Palace Sleeping Cars, Buffet Smoking and Library Cars (with barber) and Dining Cars, meals "a la carte," LEAVES SALT LAKE CITY AT 12:50 p. m. DAILY. The Limited Fast Mail leaves Salt Lake every evening at 6:00. First class equipment, including Free Reclining Chair Cars. The Chicago Special leaves at 7:00 a. m. For tickets and reservations apply to ticket agents, or address C. A. Walker, Gen'l Agent Chicago & Northwestern Ry., 206 S. Main St., Salt Lake City.

COLORADO-UTAH
MISSOURI PACIFIC RAILWAY
SHORT LINE
TO ST. LOUIS.
Through car Salt Lake City to St. Louis and Kansas City. Only one change to New York, Buffalo and principal points east—low rates for summer travel.
Especial attention to ladies and children.
Tourist sleepers through to Chicago, Boston and other points, without change.
TWO TRAINS DAILY.
Inquire at ticket office, 103 Dooly Block, Salt Lake City. Any information cheerfully given.
H. C. TOWNSEND, G. P. A., Missouri Pacific Ry., St. Louis, Mo.
C. A. TRIPP, G. P. A., Missouri Pacific Ry., Salt Lake City, Utah.

Burlington Route
Write Me About Your Trip.
It will pay both of us if you will just sit down and write me about your trip. Tell me where you're going and when, and I will tell you the lowest rates in effect and give you a few good reasons for traveling via the Burlington Route.
Thro' sleeper to Omaha and Chicago leaves Salt Lake City 3:15 p. m. daily.
TICKET OFFICE:
79 W. SECOND SOUTH ST.
SALT LAKE CITY.
R. F. NESLEN, General Agent.

UTAH FUEL COMPANY.
PLEASANT VALLEY COAL COMPANY. SUNNYSIDE · CASTLE GATE · CLEAR CREEK · WINTER QUARTERS · SALT LAKE CITY. COAL
Miners and Producers of
Utah Coal and Coke.
Also dealers in
ANTHRACITE, CHARCOAL AND BLACKSMITH COAL.
Wholesale Office, Room 401 Dooly Blk. Telephone 639.
RETAIL DEPARTMENT.
73 Main St. Telephone 429. D. J. SHARP, City Agent.

Joseph E. Taylor,
PIONEER UNDERTAKER
Of Utah. Open day and night. Factory and Warerooms No. 22 E. First South, 2 blocks east of Theater.