MONTANA PROVES AN EASY VICTIM.

Missoula Varsity Swept Off Its Feet by Utah Men.

SCORE WAS FORTY-TWO TO 0

Not Once Was Utah's Goal in Danger And Touchdows Came Easy Both Halves.

1904—Utah, 17; Montana, 0, at Salt Lake.
1905—Utah, 42; Montana, 0, at Missoula.

All nervousness as to whether Varley and Herbst can fill the center and quarter positions on the Utah team disappeared yesterday when the new men held their places at Missoula without a flaw. Varley proved that he makes up in nerve and fighting spirit what he lacks in weight, and all that Herbst loses in pounds he demonstrated that he makes up in heady playing. The Montana game was played in the afternoon of Friday, and Utah's score was 42 against a typical goose egg for Montana. This means the significant victory, that in the second week of her season, Utah this year is playing the kind of ball which last year she only attained for the Thanksgiving and Aggie games.

It further means that three weeks from today Utah will meet Boulder at Boulder in condition to do her best to wrench victory from the team with the best established reputation Utah will have an opportunity to meet.

For the men who are not on Maddock's first team, it means that they must learn that football with him is not mere strength and willingness, but familiarity with his style, and that they must be willing to work for a year on a scrub eleven before aspiring to the places of those now on the team. It is understood that some disatisfaction exists among players who failed to make the team because lighter men are kept in places to which they are not given a chance to try.

QUITTERS TO REJOIN SQUAD.

Recently a number of such men quit the squad, and for some reason the spirit in the University student body has not been such as to drive the men back to work or chill them out of student circles. The result has been bad for the second eleven, so necessary to keeping a team up to standard, and having men on hand for next year who know something of the game.

Last night the men of the University gathered on East Temple street and after hearing of the decisive victory turned to discussing the future outlook, and it was made plain that stronger support will be given in the shape of a larger squad, when training is resumed next week.

TOUCHDOWNS WERE SEVEN.

The score at Montana represents seven touchdowns, and seven goals. Three of them were made in the first half and four in the second half. The fastest was made in three downs using up 80 seconds, and the slowest was the first, which consumed 12 minutes after play began. With remarkable reversal of form on his boot Bennion kicked every goal with ease.

UTAH'S DEFENSE STRONGER.

Utah' defense was stronger than when she played Wyoming in Salt Lake. Twice only did Montana break through it for any kind of gains at all, and these were in the second half, when at the kickoff Montana took the ball, and sent Gunner, left half, around Utah's right end for twenty-five yards, and followed it up by sending Greenough, the other halfback, through the line for thirty more. The ball then went to Utah on a fumble, and in four minutes a score had been made, followed by another in 80 seconds from the kickoff. For Montana E. Fisher at right end was most successful in stopping Utah's onslaughts. He is an old Carlyle player, and knows the game as only the most experienced players do. He was retired before the end of play from the effects of injuries received previously in practise. Capt. McLeod at tackle was also a strong player, and with Fisher, Greenough and Gunner made up the backbone of the aggregation.

BENNION, PETERSON, RUSSELL.

It was in Utah's terrible offense that the brilliant features of the game told. Bennion, Peterson, Russell and Barton, did the line smashing. Brown, Pitt and Herbst played their own styles of rapid work, when once free with the ball in the open field. Brown lacks strength to play a whole game through, but while he lasts, he goes with remarkable force. From the moment Utah got the ball yesterday, she swept Montana off her feet. The rush was something unlooked for and impossible to delay. But finding themselves overwhelmed the Montana men braced for the hardest fight that was in them and continued game to the end.

GAME IN DETAIL.

Utah took the first kickoff, Brown running it in twenty-five yards, and Bennion, Pitt, and Russell carrying it forward to a touchdown twelve minutes after play began. End runs and split bucks gave Utah another score in five minutes. Peterson, Barton and Brown, getting into the work, and then the process of getting the first touchdown was repeated, the half ending with a score of 14 to 0.

In the second half, Montana took the ball and made its one burst of speed. Utah got it on a fumble and scored in six minutes. Then Montana kicked to Brown, Russell cleared the end for fifty-five yards, and Pitt bucked over to a touchdown as the watch clicked off eighty seconds. The final score was made with Harris and Scranton in the place of Anderson and Brown, and doing excellent work.

The Montana people treated the Utah men royally after the game and in the evening tendered them a reception.

THE LINEUP.

U. of U.		Montana.
Anderson, Scranton	le	Carey
Curtis	lt	McLeod
Barton	lg	Dumrick
Varley	c	Johnson
Ray	rg	R. Fisher
Peterson	rt	L. Greenough
Pitt	re	E. Fisher
Herbst	qb	Fulton
Russell	lh	Gunner
Brown, Harris	rh	E. Greenough
Bennion	fb	Willis

Mulroney, referee; Lieut. Mitchell, umpire; Lucian Ray, head linesman and time keeper.

Established 1860

150 Varieties

ESTERBROOK'S Steel Pens

Sold Everywhere

The Best Pens Made

PREPS PLAY PROVO.

Football Game Is on at Garden City This Afternoon.

The Prep team of the University of Utah left the campus today for Provo, where it will play this afternoon against a picked team from the high schools of the Garden City. The "Preps" have played but little together and only a few of them are experienced at the game. However, the fact that they want games very badly with outside schools has led up to a challenge and acceptance with Provo.

FOOTBALL AT OGDEN.

All Hallows Team Lines Up Against Junction City High School.

The All Hallows team, which has been practising hard for the past two weeks, opens its season today at Ogden. Coach Bassett has a rather heavy bunch, and they promise to have a good season. The lineup is as follows:

Hays, le.; Quin, lt.; Spicer, lg.; Sullivan, c.; Toole, rg.; Savage, rt.; Murphy, re.; Owens, qb.; Thomas, lh.; Thill, rh.; McMame, fb.

Dubeis Victorious.

In a match bowling game last evening the Dubie team defeated the Independents. The scores:

DUBEIS.

Walker	186	184	147	517
McAllister	162	177	134	473
Ely	147	152	162	461
MacIlroy	167	129	113	409
Totals	662	642	556	1860

INDEPENDENTS.

Kirkwood	99	115	182	396
Williamson	174	128	154	456
Keeley	160	153	143	456
Danley	183	180	166	529
Totals	616	576	645	1837

YOST'S TEAM IS O.K.

The Eleven That Beats This Bunch Will Be World Beaters.

From Ann Arbor, Mich., comes the following:

All Michigan rooters join in saying that Yost's team has at last struck its gait. The showing last Saturday against Case wa a marked improvement over anything seen on Ferry field this fall, and except for much fumbling the eleven looks like a worthy successor to the oft-called machines of former years.

Yost himself is so well pleased with the bunch that he frequently makes the statement that the team that beats Michigan this year will be the best in football history. Even after the Kalamazoo game when asked to account for the lack of team work and the frequent fumbling, the coach said:

"You just wait until after the 'con exams' are over and until Longman's knee is well, and you will see team work. This bunch playing now is not Michigan's team. When Schultz gets in the line at center and Schulte at guard, and the rest of the old heads are in the game, you won't see any fumbling, and then there will be team work."

There is going to be a nice little fight for an end position, or possibly both of them. The 'con exams' end Friday of this week, and after that there will be five or six candidates out for the end positions. Just at present Stuart and Garrels both have strong calls for those places, but Harry Hammond, who played a regular end last year, Hal Weeks, Clark, if he is not behind the line, and Embs will all be strong contenders.

Meeting for Tennis Players.

Monday evening at 8 o'clock at the Kenyon hotel there will be a meeting of directors of the Intermountain Tennis association. The meeting is for the purpose of selecting a secretary-treasurer to succeed Dorsey Ash.

COPP DEFEATED DAVIS.

Former Salt Laker Won Championship Golf Trophy at Chicago.

Chicago, Oct. 13.—The Hobart-Chatfield, Taylor silver loving cup, the emblem of the newspaper men's golf championship of Illinois, was won at Onwentsia today by A. W. Copp of the Associated Press, who defeated J. C. Davis, of the Chicago Tribune, 6 up 5 to play. Beside the championship cup four other prizes were offered for competition between the 22 players who teed off for the preliminary round last Monday. All these prizes were captured by Mr. Copp with the exception of the one for the runner-up of the tournament.

BIG AUTOMOBILE RACE

For the Vanderbilt Cup Began on Long Island at 6 a.m.

Garden City, L. I., Oct. 14.—At daybreak an immense throng had gathered to witness the start at 6 o'clock this morning of the automobile contest for the Vanderbilt cup.

Automobile critics predicted with confidence that the fastest time ever made in a long distance automobile race would be seen today. No one expected that less than 60 miles an hour would be made through the entire 283 miles of the race. From that figure the predictions ranged to 65 miles.

Hawley, one of the favorites in today's race, made the high average of a trifle over 62 miles an hour in the 373 mile race of the Ardennes circuit this season, the best time thus far for a long distance contest. The best average time ever made in the historic Gordon-Bennett cup race was 54 miles an hour done by Janatzy in 1903, when he won the cup. Dingley averaged nearly 58½ miles three weeks ago over this course, but he only made four laps, whereas the conditions today called for 10 circles of the course. When Heath won the Vanderbilt cup for France last year his average was 52.2 miles.

The course is in fine shape, it is declared, except two or three miles on the back road. On the Guinea road section, where the going is still quite soft, the wind and the sunshine have done wonders, and a hot pace was expected from the start.

Hundreds of special policemen and flagmen were on hand to patrol the course and keep the crowds from surging on the track. A corps of surgeons was in readiness to care for the injured should accidents occur. Last year the race cost the life of a mechanician riding with Geo. Arents. Arents' car turned over and for a long time he was not expected to live.

We Risk It

Druggists Who Sell Dr. Miles' Nervine Agree, If It Fails, To Refund Cost.

Of course we reimburse the druggist. You know him, and trust him.

Dr. Miles' Nervine is medicine for your nerves.

It cures diseases of the internal organs, by giving tone to the nerves which make these organs work.

It is a novel theory—not of anatomy, but of treatment; first discovered by Dr. Miles, and since made use of by many wide-awake physicians, who appreciate its value in treating the sick.

If you are sick, we offer you a way to be made well—Dr. Miles' Nervine.

This medicine is a scientific cure for nerve disorders, such as Neuralgia, Headache, Loss of Memory, Sleeplessness, Spasms, Backache, St. Vitus' Dance, Epilepsy or Fits, Nervous Prostration, etc.

By toning up the nerves, Dr. Miles' Restorative Nervine will also cure those diseases of the internal organs due to a disordered nervous system.

Some of these are: Indigestion, Biliousness, Headache, Kidney Trouble, Chronic Constipation, Dropsy, Catarrh, Rheumatism, etc.

"My brother had nervous prostration, and was not expected to live. I prevailed upon him to try Dr. Miles' Restorative Nervine, and now he has fully recovered. You remember I wrote you how it saved my life a few years ago, when I had nervous trouble. I speak its merits to everyone."—REV. J. D. MYERS, Correctionville, Iowa.

FREE Write us and we will mail you a Free Trial Package of Dr. Miles' Anti-Pain Pills, the New, Scientific Remedy for Pain. Also Symptom Blank for our Specialist to diagnose your case and tell you what is wrong and how to right it. Absolutely Free. Address, DR. MILES MEDICAL CO., LABORATORIES, ELKHART, IND.

NEW YORK GIANTS WON ANOTHER GAME

National Leaguers Again Shut Out Philadelphia American Team

FOR WORLD'S CHAMPIONSHIP.

Yesterday Afternoon's Victory Makes It Three to One in Favor of Bunch From Metropolis.

HOW THEY STAND.

	Won.	Lost.	P.C.
New York Nationals	3	1	.750
Philadelphia Americans	1	3	.250
Boston Americans	4	1	.800
Boston Nationals	1	4	.200
Chicago Nationals	2	1	.667
Chicago Americans	1	2	.333
St. Louis Americans	2	2	.500
St. Louis Nationals	2	2	.500

New York, Oct. 13.—Three to one is now the advantage which the New York Nationals hold over the Philadelphia Americans in the struggle for the world's championship. The New Yorks scored their third victory today, and if the local men succeed in getting the better of the visitors in tomorrow's contest the world's championship flag will fly from the big mast in the Polo grounds.

Philadelphia, heavily handicapped by the services of the erratic pitcher, Waddell, has succumbed to the masterful work of Mathewson twice, and today McGinnity pitched gilt-edged ball, which partially atoned for his defeat at the hands of Bender last Tuesday on the same diamond.

Managers Mack and McGraw arrived on the battlefield today with firm determination, and while the betting which at times was lively, indicated that the local men were almost prohibitive favorites, not a few of the Philadelphia adherents were willing to risk money on the visitors. These bets were snapped up quickly, and before the game had gone two innings all wagering was at a standstill.

Manager Mack decided that his Indian pitcher should have a sufficient rest, and put Plank in, who, with good backing, would have done better.

In the fourth inning, however, Monte Cross was so anxious to get a bounder from Mertes' bat that he fumbled the ball juggled with it long enough to let the batter each first base safely. This was the only error recorded in the game, but it was an expensive one, as it formed the nucleus of a run—the run which won.

McGinnity and Plank were equally effective, but Plank managed to get a hit, which the "Iron Man" failed to do. Attendance, official, 13,598.

Score:	R.	H.	E.
New York	1	5	0
Philadelphia	0	5	1

Batteries—McGinnity and Bresnahan; Plank and Powers.

Base on Balls—Off McGinnity, 3; off Plank, 2. Struck Out—By McGinnity, 4; by Plank, 6.

Umpires—O'Day and Sheridan.

OTHER BALL GAMES.

PACIFIC COAST LEAGUE.

	Won.	Lost.	P.C.
Oakland	38	29	.567
Los Angeles	31	30	.508
San Francisco	32	32	.500
Portland	27	28	.491
Seattle	28	31	.475
Tacoma	26	32	.448

San Francisco, Oct. 13.—Williams was on the slab for the home team today, and his strong pitching prevented the Seattle batters from getting more than one hit in a single inning. He got perfect support, and Seattle was consequently shut out. The four runs of San Francisco were made in two innings on bunched hits.

Score:	R.	H.	E.
Seattle	0	6	2
San Francisco	4	6	0

Batteries—Vickers and Blankenship; Williams and Shea.

Umpire—Davis.

Portland, Or., Oct. 13.—Portland won from the leaders today because Garvin was more effective than was Iberg, the Texan holding the visitors down to three hits and fanning eight men. The fielding features were the work of Kelly at second, a fast double play by Garvin, Atz and Mitchell, and the throwing of McLean.

Ed. Rankin is officiating as umpire in place of Jim McDonald, who is confined to his bed with a severe attack of rheumatism.

Score:	R.	H.	E.
Oakland	1	3	1
Portland	2	6	0

Batteries—Iberg and Byrnes; aGrvin and McLean.

Umpire—Rankin.

Los Angeles, Cal., Oct. 13.—Tozer pitched a magnificent game today, letting Tacoma down with two short singles and no runs. But one man, Lynch, got as far as second base, and he was forced there by Tozer hitting a batsman. Neither side was credited with an error. Thomas started in to pitch for Tacoma, but was hit for three singles in the first inning. Brown then took Thomas' place in the box, but was unable to stop the hitting.

Score:	R.	H.	E.
Los Angeles	5	8	0
Tacoma	0	2	0

Batteries—Tozer and Eager; Thomas, Brown and Graham.

Chicago, Oct. 13.—Twelve thousand, one hundred and eighty four persons today witnessed a pitchers' battle between White and Weimer, in which the Nationals won the third game of the Chicago championship series, 3 to 2. The Nationals were held down to three hits, two of which were made in the first inning. In the second inning White gave a pass, made a wild pitch and, with Slagle's triple and two errors, the Nationals made their three runs. White pitched superb ball after this, and the Americans rallied in the eighth, but could not overcome the lead against them. Callahan's running catch of Chance's long fly was a feature.

Score:	R.	H.	E.
Nationals	3	3	1
Americans	2	5	2

Batteries—Weimer and Kling; White, Sullivan and McFarland.

Umpires—Connolly and Johnstone.

Boston Oct. 13.—The Boston American league team today won the deciding game in the post-season series with the Boston team of the National league, by a score of 6 to 2. The series stands 4 to 1 in favor of the Americans. The remaining two games will be played off tomorrow as a double-header.

Score:	R.	H.	E.
Americans	6	6	1
Nationals	2	8	4

Batteries — Babb, Tannehill and Armbruster; Willis and Moran.

Umpires—O'Loughlin and Emslie.

Attendance, 1,752.

St. Louis, Oct. 13.—Taylor made his third attempt of the present post-season series to pitch the local Nationals into a victory today and failed for the first time. The series now stands 2 and 2.

Nationals	1	6	0
Americans	1	5	0

Batteries—Taylor and Grady; Howell and Spencer.

I . . . K

Our tea is a challenge
Our tea is a challenge
Our tea is a challenge
Our tea is a challenge

Your grocer returns your money if you don't like Schilling's Best.

GREAT RECORD TIED.

Dan Patch Equaled Mark Made by Star Pointer the Champion.

Lexington, Ky., Oct. 13.—Star Pointer continues to hold the world's championship for an unpaced mile in harness. In a trial to lower it today Dan Patch equaled it for the second time. In view of a stiff breeze which the pacer had to face through the third quarter the popular belief was that he could not beat 1:59¼ and that he equaled it was regarded as a great performance. Hersey was behind Dan Patch and Scott Hudson drove the runner which accompanied him alongside. Star Pointer was driven on the track and afterl an ovation from the crowd, viewed Patch's trial from the head of the stretch. The quarter was made in :30 flat and the half in :58. For the next quarter the horse had to contend with the wind. It did not affect his speed appreciably, as the three-quarters was reached in 1:28¾. But it told on his strength. At the head of the stretch a second runner was picked up and Dan aPtch came home between them. He showed that he was tired. Hersey, who drove him a mile Thursday behind a pace maker and dirt shield in 1:55 1-5 without touching him, today whipped vigorously through the last eighth.

Urging was to no avail. The crowd was not disappointed and as he was paraded with a floral wreath about his neck there was a great demonstration. Results:

The Kentucky trotting, value $2,000—Susie N won two straight heats and the race in 2:11¼, 2:14¾. Wigman, Bon Voyage, Katherine and The Phantom also started.

2:08 class, pacing, purse $1,000—Oregon Maid won third, fourth and fifth heats in 2:08, 2:09, 2:08¼. Shylock won second heat in 2:10¼. Ben F won first heat in 2:07¾. Bald Hornet, Sunny Slope, Cambria Maid and Joe Interest also started.

2:20 class trotting, purse $1,000—Mail Sheet won three straight heats in 2:10¼, 2:11, 2:12¼. Roscoe, Lady Mowery, Vengo Bourbon, Hughey Mac and Silas also started.

GAME OPENS IN CHICAGO.

Boxing Under "Cautious, Prudent and Careful Officers of Chief Collins."

Chicago, Oct. 14.—Boxing under the watchful gaze of "cautious, prudent and careful officers," of Chief Collins' staff, will be revived in the clubrooms of the Chicago Athletic association, and other clubs, according to the latest opinion of Corporation Counsel Lewis, submitted by him to the police chief yesterday. The restrictions put upon the exhibitions, however, are such that professional promoters of boxing are barred from further participation in the events and admirers of the sport can no longer pay and admission fee to witness them.

The hope of the many promoters that Mayor Dunne would permit the resumption of the contests in which noted pugilists contested before thousands of spectators was shattered by the legal opinion which was ren-enforced by the statements of the mayor and Chief Collin.

Women Play Finals

New York, Oct. 13.—Two Boston young women will contest tomorrow for the tenth annual women's championship of the United States on the links at Covent Station, N. J. They are Miss Margaret Curtis of the Essex club, Manchester, Mass., and Miss Pauline Mackay, of the Oakley Country club, Watertown, Mass.

Miss Mackay today defeated the titleholder, Miss Georgianna Bishop, of Bridgeport, Conn., 3 up and 1 to play.

Miss Curtis put out Miss Grace Keyes, of Concord, Mass., 6 up and 5 to day.

Races at Spokane.

Spokane, Wash, Oct. 13.—Race results: 2:14 pace, purse $1,000—Vinnie Mann won, Helennes second, Bonnie M third. Best time—2:22.

Four furlongs, selling—Effervescence won, Adois second, Mabel Bates third. Time—:56¼.

Five furlongs, selling—Chilene won, Young Pepper second, Hirtle third. Time—1:04.

One mile, selling—Suburban Queen won, Expedient second, Dora I third. Time—1:44¾.

Six furlongs, selling—My Surprise won, Red Cross Nurse second, Susie Christian third. Time—1:18.

Frightful Suffering Relieved.

Suffering frightfully from the virulent poisons of undigested food, C. G. Grayson, of Lulu, Miss., took Dr. King's New Life Pills, "with the result," he writes, "that I was cured." All stomach and bowel disorders give way to their tonic, laxative properties. 25c at Z. C. M. I. Drug Dept. guaranteed.

No Hazing at West Point.

Washington, Oct. 13.—Gen. Mills, superintendent of the military academy, in his annual report pictures very satisfactory conditions as to discipline, military bearing and soldierly conduct of the cadets, and says that hazing in any form has shown no symptom of reappearing.

MAE WOOD'S SUIT.

Judge Day Dismissed One Against Senator Platt.

Omaha, Neb., Oct. 13.—Judge Day in the district court today dismissed the suit of Mae C. Wood against United States Senator Thomas C. Platt and the United States Express company, in which she asked $25,000 for services rendered and for a garnishment against the senator. The court decided that Senator Platt had no money in the possession of the express company.

Protest Against Beet Sugar Tariff.

New York, Oct. 13.—To save many Michigan beet sugar factories from being shut down a protest against the present sugar beet tariff was made today before the United States appraisers here. It was filed by the Marine Sugar company of Marion City, Mich., and asked for a reduction of the tariff from its present rate of 25 per cent ad valorem to 10 per cent ad valorem.

Millionaire's Poor Stomach

The worn-out stomach of the over-fed millionaire is often paraded in the public prints as a horrible example of the evils attendant on the possession of great wealth. But millionaires are not the only ones who are afflicted with bad stomachs. The proportion is far greater among the toilers. Dyspepsia and indigestion are rampant among these people, and they suffer far worse tortures than the millionaire unless they avail themselves of a standard medicine like Green's August Flower, which has been a favorite household remedy for all stomach troubles for over thirty-five years. August Flower rouses the torpid liver, thus creating appetite and insuring perfect digestion. It tones and vitalizes the entire system and makes life worth living, no matter what your station. Trial bottles, 25c; regular size, 75c. At all druggists.

EXCURSION TO THE HERMITAGE.

Via D. & R. G., Sunday, Oct. 15th.

Finest resort in the west. Trout and chicken dinners will be served. There is nothing equal to Billy Wilson's Dinners served at the magnificently furnished Log Cabin Hotel, which is heated throughout by large grate fires, insuring comfort and contentment to the guests. The canyon is now in the height of its glory. Fare to Ogden and return $1.00.

Just as it costs no more for a long trip on an up-to-date trolley car now than it used to for a short one on a horse-car, so the modern store, which spends money for advertising, can sell goods more cheaply than the old-fashioned store which "saves the expense of advertising."

The People Endorse The Doctors Who Cure

NEVER before have such crowds been seen in a doctor's office as were seen in Drs. Shores & Shores parlors last week. Conference always brings lots of Drs. Shores "Out-of-Town" Patients to see the Doctors—But this Conference doubled—Almost trebled the number of people who called on Drs. Shores to thank them for their wonderful treatment—and hundreds who had never before tried the Drs. Shores treatment took advantage of this opportunity to begin treatment with these famous specialists.

WHEN THE PEOPLE SPEAK—YOU MUST LISTEN.

From all over the United States, particularly the West—same people who had been cured by Drs. Shores to thank them for their cures—people who had never been treated by Drs. Shores, heard of their wonderful skill and came to see them last week—and one and all united in proclaiming the Drs. Shores' treatment the safest, surest and cheapest in the history of Medicines.

DRS. SHORES THANKED FOR THEIR WARNING AGAINST FAKIRS.

Many people personally thanked Drs. Shores for pointing out in the Public Press the ways and tricks of "FAKE" MEDICINE COMPANIES—now operating in the City, for they had begun to believe that BECAUSE DRS. SHORES WERE HONEST, that ALL ADVERTISING DOCTORS WERE THE SAME—and when they learned that Fakirs and Charlatans were trying to rob and delude the people by IMITATING DRS. SHORES ADVERTISING—they thanked Drs. Shores for their warning, against Non-resident "fakirs" and "dead and buried" Doctors, whom certain "FAKE" Medical companies hold up to public gaze as possessing great skill.

STAY BY THE KNOWN AND RELIABLE ALWAYS.

is the only SAFE motto, you KNOW Drs. Shores are reliable, why take chances on unknown concerns hiding behind the cloak of some "Fake" Medical company. Remember it is not Drs. Shores ADVERTISING that makes them successful and popular—but DRS. SHORES PERSONALITY, THEIR SKILL, HONESTY AND EXPERIENCE, that makes them "The Doctors who Cure."

REMEMBER YOU CAN BE EXAMINED AND ADVISED FREE OF CHARGE.

If you apply to Drs. Shores this month. Drs. Shores grand offer of FREE EXAMINATION and free expert advice to all who apply at the office, or by letter during October still holds good. Why not consult Drs. Shores TODAY.

SORE RUNNING EYE FOR YEARS—THE RESULT OF CATARRH QUICKLY CURED BY DRS. SHORES & SHORES.

STALEY WICKER, Bountiful, Utah.

MRS. HELEN WICKER of Bountiful, Utah, tells of her son's remarkable cure. She says: "My 9-year-old son, Staley, has suffered for the past five or six years with Catarrh—which greatly affected his eyes. They became sore, and constantly run—so much so that we were constantly wiping and dressing them. In the morning they would be full of matter—and before we could send him to school we had to work on them with warm water each morning—and then the water would run from both eyes all day.

"He had headaches, head an nose stopped up and was in a serious condition when we took him to Drs. Shores & Shores. Under Drs. Shores' care he began to improve immediately, and after a short course of treatment his eyes are entirely cured, clear and strong. His other symptoms have disappeared—and I think it such a wonderful cure that I want to tell all mothers what Drs. Shores have done for my boy.

Signed, "Mrs. Helen Wicker, Bountiful, Utah."

$5—CURES BY MAIL—$5

Sick people who live out of the city should write Drs. Shores for their new symptom blank and take advantage of this grand offer and be cured for $5 a month for all Catarrhal chronic diseases. Write if you cannot call and be cured at home. Consultation free for any disease.

WEAK MEN PAY WHEN CURED.

Contracted Disorders.

Be sure your cure is thorough. Not one of our patients has ever had a relapse after being discharged as cured and we cure in less time than the ordinary forms of treatment require.

Specific Blood Poison

No dangerous minerals to drive the virus to the interior, but harmless blood cleansing remedies, that remove the last poison taint.

What "Weakness" Is and How We Cure It.

So-called "Weakness" in men is merely a symptom of chronic inflammation in the prostate gland, brought on by early dissipation or by the improper treatment of some contracted disease. A complete and radical cure is, therefore, a question of restoring the prostate gland to its normal state, and this we accomplish promptly and completely without the use of internal remedies. Our treatment is a local one entirely. It is original and scientific, and has been proven absolutely effective by thousands of tests. We are convinced that by no other methods can full and permanent restoration of strength and vigor be accomplished.

VARICOCELE.

Absolutely painless treatment that cures completely. Investigate our method. It is the only thoroughly scientific treatment for this disease being employed.

Spermatorrhoea, Stricture, Piles, Skin and Kidney Disease, Lost Strength, Hydrocele, Organic Weakness, etc., are also among the diseases we cure to stay cured.

WE TREAT AND CURE.

CATARRH—Deafness, Nose and Throat Troubles, Eye and Ear Diseases, Bronchial and Lung Troubles, Asthma, Stomach, Liver and Kidney Diseases, Bladder Troubles, Female Complaints, Chronic Diseases of Women and Children, Heart Disease, Nervous Diseases, Chorea (St. Vitus' Dance), Rickets, Spinal Trouble, Skin Diseases, Sciatica and Rheumatism, Diseases of the Bowels, Piles, Fistula and Rectal Troubles, Goitre, (or Big Neck), Blood Diseases, Tape Worm, Hay Fever, Hysteria, Epilepsy, Insomnia, etc., and all curable Nervous Private and Chronic Diseases.

DRS. SHORES & SHORES
EXPERT SPECIALISTS,
Houston Block, 249 Main St., opposite Keith-O'Brien's Store,
SALT LAKE CITY.

Office Hours—Week days, 9 a. m. to 5 p. m. Evenings, 7 to 8 p. m. Sundays and holidays, 10 a. m. to 12 noon.

"DRUNKENNESS"

CIGARETTE AND TOBACCO HABITS CURED BY

TRIB

Many people allow "false modesty" to stand in the way of taking TRIB, the world's greatest liquor and tobacco cure. They are afraid of what someone else will say. Absolute fearlessness will eventually win the admiration of the people of any community. "False modesty" is a thing of the past. If you are in need of a Cure that has the confidence of all who know it give a little time in looking into this Cure. TRIB will cure you with no bad "after effects" and will leave your system in the same condition as that of a new born babe.

We give you an absolute guarantee with every treatment to cure or no pay. Price $12.50.

F. C. Schramm, Cor. 1st So. and Main Sts., "where the cars stop."

Doull Drug Co. Owl corner, next door to new Postoffice.

Sole Agents

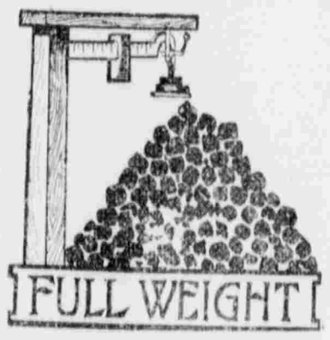

If you don't get "2,000 pounds" in every ton" you don't use "That Good Coal."

BAMBERGER,

161 Meigh Street, U. S. A.

Under New Management!

THE HOTEL MANITOU

125 East Third South

This Elegant Hostelry has been thoroughly refurnished with the best of everything, and will be a Home-like place to live. Everything the best. Terms reasonable. All are invited to call and inspect.

MRS. J. D. LAFORGEE, Manager

Solid, medium weight, work

Shoes for Men

$1.85 $2.50 $3.00

Every pair warranted, plain and tip toes, seamless and riveted uppers.

These 3 Shoes are right and will wear.

ROMNEY Dependable Shoes,

258 So. Main Street.

GARDNER DAILY STORE NEWS

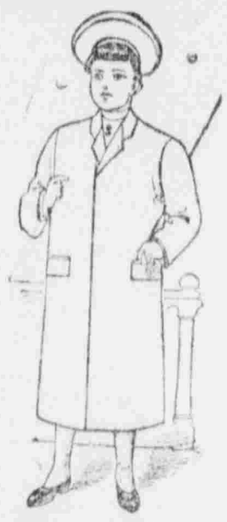

BOYS' DAY.

Don't overlook the Boys' Overcoats on today's shopping list.

At least you'll come and see them.

Make a choice if you wish; then we'll lay it away till needing time.

So many pretty styles here now that first choice is an object.

Boys' Overcoats, $2.50 to $10.

Youths' Overcoats, $3.50 to $22.50.

All sorts of fancy and plain patterns in durable overcoatings, made up in becoming shapes for boys of the various ages.

BOYS' SWEATERS 50c to $2.50

If there is anything the Boy wants now it is the Sweater, and we have selected a line calculated to suit the whims and fancies of all Boys.

BOYS' GLOVES 75c to $1.00

Beware of Jack Frost and set the boy a pair of our Jack-Frost-proof Gloves. All sizes in Wool Knit, Fleece Lined and Furs.

Winter Suits, Winter Caps and Winter Underwear for Boys.

ONE PRICE J. P. Gardner 136-138 Main St

THE QUALITY STORE.