ONE WEEK MORE; THEN THE FAIR.

Big Program Issued Today Indicates in Advance, Success of The Exposition.

SOME FEW OF THE FEATURES

At 1:30 P. M. on Monday, Oct. 2, Derby Day, President McDonald Will Turn Keys Over to Gov. Cutler.

With only a week intervening before the opening of the state fair of 1905 the directors and officers of the Deseret Agricultural & Manufacturing society are busy putting the finishing touches on the programs. They believe the fair this year is going to be the biggest and best in the history of the state and the programs should indicate that they know what they are talking about.

Aside from all the varied exhibits that will fill the manufacturers building, the horticultural and agricultural building, the poultry show, the bench show, the fine horses and cattle and sheep and swine, the races and the music, a list of free attractions that has never been approached in this section of the country will be offered. For the entertainment of the visiting public there will be a loop-the-loop, a leap-the-gap, daredevil bicycle and automobile riding by Kilpatrick, balloon ascensions, slide for life, the Steiner and Ellett troupe of acrobats and Ki Ki the monkey man.

THRILLS BY KILPATRICK.

Special thrills are promised by Kilpatrick. This wonderful rider, though he has had the misfortune to lose one of his legs, rides down a long flight of steps on a bicycle. In the evening the stairway will be lighted by roman candles and red fire. Arrangements are now being made to set off these fireworks with electric sparks so that, all going at once, they will present a most beautiful sight.

In the automobile ride Kilpatrick drives his machine up a steep incline to a platform 70 feet in the air. There he turns and coasts down at the rate of 100 miles an hour. When it is stated that the incline is just six inches wider than the automobile an idea of the risk taken by Kilpatrick may be obtained.

OPENING CEREMONIES.

The opening of the fair this year promises to be more than usually impressive. At 1:30 o'clock the directors, accompanied by Gov. Cutler and his staff in uniform, will assemble on the band platform in the new manufacturers and liberal arts building. After music by the band there will be a prayer by Rev. Mr. P. A. Simpkin and addresses by President McDonald and Gov. Cutler. The latter will declare the fair formally opened on behalf of the state and will welcome the visitors.

DERBY DAY EVENTS.

Then will come the first free attraction, the nature of which has not

KILPATRICK THE WONDER.

yet been determined upon, to be followed by the big state fair derby and other important races. After the races there will be other free attractions.

DIFFERENT COUNTY DAYS.

Some of the more important counties of the state have been honored by the appending of their names to different fair days. Thus Tuesday will be Salt Lake Day, when the local stores and places of business will be closed in order to allow the workers to attend the fair. Wednesday will be Weber county day, and a big delegation of people from Ogden and Weber county will doubtless be present. Thursday has been set apart for Cache county, Friday for Utah county and Saturday, the closing day of the fair, for Sanpete and Boxelder counties.

LAST ENTRY DAY.

This is the last day for making entries for the bench show. The list will be closed at 8 o'clock tonight in the secretary's office, Hooper building, on East First South street. It is practically certain that every one of the comfortable kennels arranged for the dogs in the old poultry building will be occupied.

COMPLETE PROGRAM.

The complete program for the fair follows:

Opening Day, Monday, Oct. 2, and Derby Day—Opening exercises in the new hall of manufactures and liberal arts, beginning at 1:30 p. m. with the following program:

Music by Held's band.
Prayer by Rev. Peter A. Simpkin.
Presentation of fair keys to Gov. John C. Cutler by J. C. McDonald, president of the Deseret Agricultural & Manufacturing society.
Acceptance and address of welcome by Gov. Cutler.
Music by Held's band.

The opening exercises will be followed by one of the free exhibitions by the state fair derby and other races. After the races there will be other free attractions. Concert by Held's band in the evening.

Tuesday, Oct. 3, Salt Lake Day—
Free attractions.
Races at 2 o'clock.
Band concerts.

Wednesday, Oct. 4, Weber County Day—
Opening of the bench show at 1:30 p. m.
Four big races, beginning at 2 o'clock.
Free attractions.
Band concerts.

Thursday, Oct. 5, Cache County Day:
Races at 2 o'clock.
Baby show at 4:30 o'clock in manufactures building.
Free attractions.
Band concerts.

Friday, Oct. 6, Utah County Day.
Blue ribbon afternoon. All animals, including dogs, to which the ribbons of quality have been attached will, headed by Held's band, parade in front of the grandstands.
Two races, including a five-furlongs dash and a pitch race.
Free attractions.
Band concerts.

Saturday, Oct. 7, Sanpete and Boxelder County Day.
Important race program for fast harness and running horses.
Bicycle race.
Free attractions.
Band concerts.
Grand getaway.

Sickening Shivering Fits

of Ague and Malaria, can be relieved and cured with Electric Bitters. This is a pure, tonic medicine, of especial benefit in malaria, for it exerts a true curative influence on the disease, driving it entirely out of the system. It is much to be preferred to Quinine, having none of this drug's bad after-effects. E. S. Munday, of Henrietta, Tex., writes: "My brother was very low with malarial fever and jaundice, till he took Electric Bitters, which saved his life. At Z. C. M. I. Drug department; price 50c, guaranteed.

PURE FOOD SHOW.

Given by Retail Grocers and Butchers' Association at Utahna Park.

All the available space is taken at Utahna park, where the pure food exposition opens for nine days at noon Thursday, the 28th. A force of carpenters and decorators will take charge of the exposition grounds at once, working day and night to prepare all exhibits for the opening on Thursday afternoon. Ladies will be requested to come afternoons as much as possible, to avoid crowds at night. Many elaborate booths will be seen from which almost every known food will be served free to visitors by a corps of pretty demonstrators. Manager Tremp is busy looking around for a couple willing to be married at the exposition. The reward for the bride and groom will be groceries to the amount of $100.

The various committees are hard at work preparing for the illuminated parade to be given Thursday night. The parade will be over a mile in length. Many unique floats and decorated wagons will be in line.

There are 12 local manufacturers represented at the exposition, and over 30 from the east.

Royal Bread is the clean bread, made by clean method in a clean bakery and every loaf bears the Crown Label. Ask your grocer for it.

EQUITABLE LIFE AGAIN ON CARPET.

Investigating Committee Took up The Matter of Its Syndicate Operations.

PARTICIPATED IN GREAT MANY.

Asst. Secy. Winthrop Detailed, as Far As He Could, Transactions With "J. H. Hyde and Associates."

New York, Sept. 22.—Syndicate operations of the Equitable Life Assurance society were taken up by the insurance investigating committee today and consumed the entire afternoon session. Henry B. Winthrop, assistant secretary and financial manager of that society, was called to the stand immediately after recess and presented and swore to a record of syndicate participations of his company, also to a record of sales and purchases of securities for the past five years. He detailed as far as he was able the transactions of the syndicate of "J. H. Hyde and Associates," and took memoranda of all information he was able to supply, which is to be presented at a later date.

One of the operations was in Atlantic Coast line bonds, in which "J. H. Hyde and Associates," the Equitable participating as a member, paid $1,375,006 on call and received $114,500 profits. Mr. Winthrop said there was nothing on the Equitable books to show who the "associates" were, nor what were Mr. Hyde's personal profits.

The Equitable participated also in a Union Pacific syndicate in the name of J. H. Hyde, and when asked by what authority the society assumed the responsibility of Mr. Hyde's personal operations, Mr. Winthrop produced the minutes of the finance committee in July, 1905, showing a written assignment to the company by Mr. Hyde of his interest in this syndicate."

The society had paid into that syndicate $1,670,000. Much of the information in regard to these syndicate operations Mr. Winthrop said he would have to look up and supply later.

Just before Mr. Winthrop was examined Mr. Hughes read a long letter from Grover Cleveland, who is a trustee for the policyholders in the Equitable, under the Thomas F. Ryan trust agreement. The letter was offered in evidence. Mr. Cleveland detailed the progress of the trustees in mutualizing the company, and said:

"The obstacles that lie in the path of the proposed mutualization are so inherent that even with the greatest study and care they cannot be easily overcome."

In conclusion Mr. Cleveland said:

"In common with all others who desire the best conditions in this important field of business, where people have so much at stake, the trustees for the policyholders of the Equitable society will gladly welcome any aid in their work which may result from the labors of your committee."

The committee adjourned until next Wednesday, Senator Armstrong, chairman of the committee, announcing that the three days' session this week seemed to be so successful that it would be tried next week and if the matter for the council came in as readily as it has been doing, the sessions hereafter will be held but three days a week.

PILES QUICKLY CURED AT HOME.

Instant Relief, Permanent Cure—Trial Package Mailed Free to All in Plain Wrapper.

Piles is a fearful disease, but easy to cure if you go at it right.

An operation with the knife is dangerous, cruel, humiliating and unnecessary.

There is just one other sure way to be cured—painless, safe and in the privacy of your own home—it is Pyramid Pile Cure.

We mail a trial package free to all who write.

It will give you instant relief, show you the harmless, painless nature of this great remedy and start you well on the way toward a perfect cure.

Then you can get a full-sized box from any druggist for 50 cents, and often one box cures.

If the druggist tries to sell you something just as good, it is because he makes more money on the substitute.

Insist on having what you call for.

The cure begins at once and continues rapidly until it is complete and permanent.

You can go right ahead with your work and be easy and comfortable all the time.

It is well worth trying.

Just send your name and address to Pyramid Drug Co. 3263 Pyramid Building, Marshall, Mich., and receive free by return mail the trial package in a plain wrapper.

Thousands have been cured in this easy, painless and inexpensive way, in the privacy of the home.

No knife and its torture.
No doctor and his bills.
All druggists, 50 cents. Write today for a free package.

The Cottage City Disabled.

Victoria, B. C., Sept. 22.—The tug Lorne left tonight for Nanaimo to tow the steamer Cottage City, brought to the coal port by the steamer Alki for Seattle. The Cottage City lost her tail shaft when bound south from Skagway, with 40 passengers, a cargo of salmon, and $40,000 in gold dust. As she was found disabled in British waters she was towed to Nanaimo by the Alki.

PRINCE YI, EMPEROR'S COUSIN, ENTERTAINS MISS ROOSEVELT

Seoul, Sept. 22.—Prince Yi, the emperor's cousin, acted as host today at an open air garden party given at the old east palace in honor of Miss Alice Roosevelt. All of the officials of note of Korea were present. The wooden paths and colored pavilions were decorated with American and Korean flags. Prince Yi toasted President Roosevelt, and Minister Morgan toasted the emperor of Korea. Later Miss Roosevelt was present at a gathering under the auspices of the Korean Christian women missionaries and was given a Korean Bible and prayer book. From the chapel the assemblage proceeded to a garden party given in honor of Miss Roosevelt and her party by American missionaries in Korean districts. All denominations were present, being in attendance at the annual conferences at Seoul.

In the evening in the court yard of the American legation performances were given by Korean military musicians and by dancing girls.

A tonic that makes sick people well. Drives out all impurities that collect in your system. A family tonic for the sick and afflicted. Hollister's Rocky Mountain Tea. 35 cents, Tea or Tablets. Ask your druggist.

PROBABLY WRONG MAN WAS LYNCHED

Sheriff Harrell, of Conway, Ark., Thinks the Mob Made a Serious Mistake.

HE HAS THE REAL CRIMINAL.

Crime For Which Ngro Was Hung Was Assaulting a Woman and Murering Her Child.

Conway, Ark., Sept. 22.—Frank Brown, a negro, was taken from the jail here late tonight to the outskirts of the town and hanged by a mob. The lynching was so quietly done that few of the townspeople knew of the occurrence. The negro was held for assaulting a Mrs. Lawrence, killing her 6-year-old son and stabbing her baby daughter.

Brown was hanged in front of the house occupied by Mrs. Lawrence. The lynching was evidently the result of a prearranged plan. The mob formed quietly in the outskirts of the city and proceeded to the jail. Sheriff Harrell is in Little Rock attempting to run down a clue which has resulted in the arrest of another negro implicated in the crime. The mob experienced no difficulty in entering the jail and securing their victim.

The mob took Brown to the house in which Mrs. Lawrence lived, in a lonely spot. There was no excitement, and the affair was conducted in a businesslike manner.

Mrs. Lawrence had been removed to another house and the negro was not taken before her for identification. The negro, it is said, made a confession.

Little Rock, Ark., Sept. 23.—Sheriff Harrell of Conway, when seen here tonight, said he thought the wrong man had been lynched, and the man he has now under arrest is the one who committed the crime for which Brown was lynched.

Blown to Pieces

Clarksburg, W. Va., Sept. 22.—David M. McKay and wife were instantly killed and a team of horses and a wagon blown to atoms by the explosion yesterday of 40 quarts of nitroglycerine.

McKay, accompanied by his wife, was driving in the Salem oil field with the explosive to shoot a well.

The cause of the accident will never be known. Only the axle of the wagon was found.

Discuss Tumber's Dismissal.

Indianapolis, Sept. 22.—The executive session of the National Rural Letter Carriers' association was continued today. It is said that the entire session was occupied in discussing the matters that led to the suspension of W. F. Tumber as secretary, and to his dismissal from the federation service.

Alleged Forged Released.

Sacramento, Sept. 22.—Harry S. Norman, wanted in New York to answer a charge of forgery, and who was taken into custody yesterday, was released on a writ of habeas corpus today in the superior court by Judge Shields. It was held by the court that the warrant was not sound because it was sworn to upon "information and belief" by a local officer.

TEA

Moneyback tea must be good and cheap, or salt wouldn't save us!

Your grocer returns your money if you don't like Schilling's Best.

ELEVATED RY. ACCIDENT.

Responsibility for it is Fixed on Motorman Kelly.

New York, Sept. 22.—Responsibility for the elevated railroad accident of Sept. 11, when 12 passengers lost their lives through the fall of a car from the trestle on Ninth avenue, was fixed today by the state railroad commissioners. They report that Motorman Paul Kelly was responsible for the accident in running past cautionary signals without reducing speed and in running past the signals which showed that the Fifty-third street switch was set for Sixth avenue.

They also found that Switchman Cornelius A. Jackson contributed to the cause of the accident by having the switch set for a Sixth avenue train when the Ninth avenue train was displaying proper signals. Jackson was also blamed for having left the lever without being relieved. It was also found that the train's speed was too great.

Dead of Gunshot Wound.

Bakersfield, Cal., Sept. 22.—In spite of every effort by local surgeons to save his life, George Gilmore, who was shot by an officer last Wednesday while attempting to escape from custody, died in terrible agony at the county hospital in this city this morning.

Gilmore was arrested on a charge of stealing two valises from a Southern Pacific train. In a statement made before his death he said that his father, C. L. Gilmore, and his wife live at 518 Pike street, Seattle.

RICHARDS FAMILY REUNION

The descendants of Phineas Richards, Levi Richards and Willard Richards and their husbands and wives are invited to attend a reunion of the Richards family to be held at Room 11 Brigham Young Memorial Building, Salt Lake City, Utah, at 7:30 p. m. on Thursday, October 5th, 1905, for the purpose of perfecting an organization of the Richards family, including the adoption of a Constitution, the election of officers, appointment of committees, etc. HENRY P. RICHARDS, Chairman of Committee on Organization.

PRESTON RICHARDS, Secretary.

MINING EXCURSION

To Tintic, Sept. 24th.

Special train via D. R. G. leaves Salt Lake 8:30 a. m. Returning leaves Silver City 7:00 p. m. Mammoth, 7:10, Eureka, 7:30 p. m. Everybody invited.

The Chase Photo Studio Has moved to 249 Main.

Conference Week.

Come TO THE Fair

October 2-3-4-5-6-7.

Dogs, Pretty, Playful, Proud Pets, All in the Bench Shows.

Bustling, Busy Times Out Here, making fair history for a fair state.

Every inch of the Mammoth Buildings teeming with products of these Valleys and Mountains.

Amusements

FREE ACTS WHICH ARE WORTH MONEY EVERY DAY.
BALLOON ASCENSION.
LOOP THE LOOP. LEAP THE GAP.
KILPATRICK, DARING CHAUFFEUR.
IN THE MIDWAY, KI-KI, MONKEY MAN, MAKES YOU REMEMBER THE TRAIL.
STEINER ELLETT TROUPE, AERIAL PERFORMERS, WITHOUT EQUAL.
AND A DOZEN OTHER SHOWS, EACH THE BEST IN ITS LINE.

You Will See Here the Greatest Demonstration *of* Utah's Greatness Ever Presented.

Horses Such As You Didn't Know We Had In Utah.

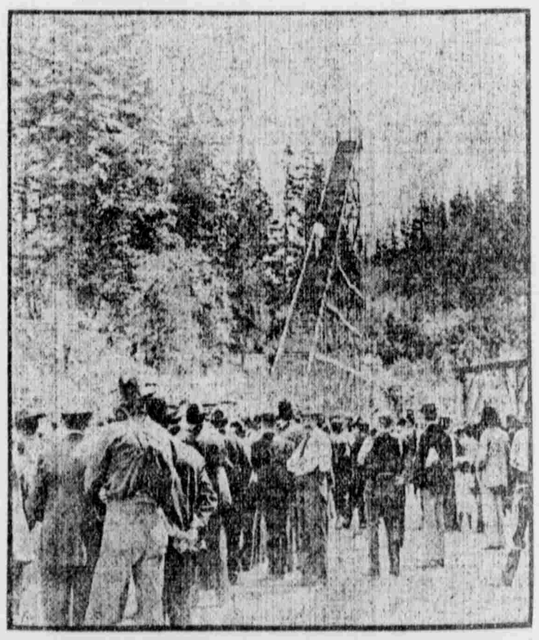

6—DAYS—6 This Is The Greatest Fair This Great State Ever Saw **6—DAYS—6**