# DESERET EVENING NEWS.

TRUTH AND LIBERTY.

VOL. VII. SALT LAKE CITY, UTAH TERRITORY, SATURDAY EVENING, DECEMBER 20, 1873. NO. 25.



## PHILADELPHIA TRADE.

ESTABLISHED 183-

JAMES M. LATIMER & CO.,
DIRECT IMPORTERS OF
Genuine Dutch Archer
BOLTING CLOTHS,
(Quality guaranteed,)
33 North Front St., - PHILADELPHIA.
☞ Our Goods are sold by Z. C. M. I. and all its branches. d4 1y

SAMUEL DUNBARR & CO.,
Wholesale Manufacturers of
Misses' and Children's Fine Shoes
EXCLUSIVELY,
No. 60 North Fourth St., - Philadelphia.
☞ Our styles are Unsurpassed, and include nearly 300 Different Varieties.
Superior Goods at prices reduced to suit the times.
Prompt and careful attention given to Orders received through the mail.
☞ Our Goods are kept in full line by the principal stores in this city and throughout the Territory.

SAUSSER, DANGLER & CO.,
Manufacturers of Superior Quality
WOMEN'S, MISSES' & CHILDREN'S
FINE SEWED
SHOES,
Philadelphia, Pa.
☞ Our Shoes are kept by Z. C. M. I. and all its branch stores, and also by all the Co-operative Stores in the Territory.
Be sure and call for Sausser, Dangler & Co's Shoes. d184 1y

## PITTSBURGH TRADE.

NATRONA
BI. CARB. SODA,
Superior to the best English,
Natrona Sal. Soda
COPPERAS, ALUM,
SAPONIFIER, or CON. LYE,
ETC., ETC.
Manufactured by the
PENNSYLVANIA SALT MFG CO.
AT
Philadelphia and Pittsburgh.
d84-1y


## LEGAL.


A. MINER,
ATTORNEY AND COUNSELOR,
Office at Residence,
SECOND SOUTH-ST., SALT LAKE CITY.
All kinds of legal business promptly attended to. d601f

JOHN. H. McCUTCHEN,
Attorney-at-Law,
[Late of Washington, D. C.]
Office on Main Street, four doors north of the Post Office. d233tf

GEO. C. BATES,
COUNSELOR-AT-LAW
5th House East of
DESERET NATIONAL BANK.

D. COOPER,
ATTORNEY AND SOLICITOR,
OFFICE:
Over Mrs. Colebrook's Millinery Store, East Temple Street. d253tf


## LUMBER YARDS.


Lumber Yard.
ALL KINDS OF LUMBER!
DOORS, WINDOWS, BLINDS,
MOULDINGS, SHINGLES,
LATH, Etc.
JONES & FORMAN.
d881f Half Block South U. C. Depot.

NEW LUMBER YARD.
I AM PREPARED TO FILL ALL ORDERS for Utah Lumber, Shingle and Lath, of the best quality, reasonable terms.
☞ Dealers, please give me a call and examine stock before purchasing elsewhere.
Yard ½ a block east of Court-house.
d265 3m H. W. BRIZZEE.


## IRONFOUNDRIES.


Nathan Davis & Sons'
FOUNDRY,
Iron and Brass.
ALL KINDS OF CASTING TO ORDER
Agents for GRIFFITH & WEDGE Patent Vertical Portable
ENGINES AND SAW MILLS
Hall's Shingle and Heading Machines,
And Cope & Maxwell Manufacturing Company's
Pumping Machinery.
First West Street,
Near North Temple St.,
d167-1y SALT LAKE CITY.

EDMUND WILKIS.....LESSEE.
SALT LAKE IRON CO.
MANUFACTURERS OF ALL KINDS OF
IRON AND BRASS
CASTINGS,
MINING, MILLING AND SMELTING
Machinery.
Will Contract to Erect
Quartz Mills and Smelters complete, Narrow Gauge Railroad Work, Switches, Frogs and Water Stations, Seat, Hand, Push, and Mining Cars,
Building Fronts,
Ornamental Housework and Buildings, etc.
WORKS:
One block South of the U. C. R.R.
d208 1y

DURING DULL TIMES we will sell our celebrated Organs and Pianos on 12 monthly installments, without interest being added.
CALDER & CAHLENT.



Pioneer Paper of the Rocky Mountain Region

THE EVENING NEWS.
Published every evening, except Sunday.
One copy, one year, in advance.....$10.00
" " six months, " .....5.00
" " three months, " .....2.50

The Deseret News:
SEMI-WEEKLY,
Published every Tuesday and Saturday.
One copy, one year, in advance.....$4.00
" " six months, " .....2.45
" " three months, " .....1.20

DESERET NEWS:
WEEKLY.
Published every Wednesday.
One copy, one year, in advance.....$4.00
" " six months, " .....2.00
" " three months, " .....1.00

OFFICE--Corner of South and East Temple Streets.

The NEWS BOOK AND JOB PRINTING Office has superior facilities for the execution of all kinds of Book and Job Printing.

BOOK-BINDING AND PAPER-RULING.

DAVID O. CALDER,
EDITOR AND PUBLISHER.

☞ OUR SUBSCRIBERS in the country can at any time ascertain the date on which their subscription expires by referring to the numbers attached to their names on their paper it is 1-9-3 means first day, ninth month, third year or October 1st, 1873, 15-2-4 means February 15, 1874, &c.

Those names having no numbers close with the end of the volume.

Subscribers understanding this will be able to renew their subscriptions prior to the time of expiration so that their paper may continue without interruption.



Mansfield, Atchison & Steell,
WHOLESALE
WINE AND LIQUOR MERCHANTS
WALKER HOUSE, SALT LAKE CITY.
☞ Whisky, Brandy, Gin, Rum and Wine for sale in original packages, pure and unadulterated. d266 1f

MRS. E. H. GRUNDY,
Eye and Cancer Doctress,
FIRST SOUTH ST., SALT LAKE CITY,
Near 14th Ward School-house.
☞ Mrs. G. has purchased the business and practice from her late partner, Mrs. Clay, who has left this city for California. Cases will be carefully attended to as heretofore. d291 3m

The Best and Cheapest
TENTS AND WAGON COVERS,
AWNINGS and all kinds of Canvas Work, made by hand, for sale at
McCOARD'S SAIL LOFT,
State Road, below Second South Street, Salt Lake City. Repairs Neatly and Promptly Executed. d194 3m

MUSEUM!
OPPOSITE OLD TABERNACLE GATE,
Proprietor, J. W. Young.
UTAH AT A GLANCE,
In Minerals, Ores, etc., Home Products and Home Manufactures, Animals, etc.
VIEWS OF THE YELLOWSTONE, &C.
Open from 9 to 6 Daily. Except Sundays
ADMISSION 50 cts., Under 10, Half Price
Children, 10 cts.
J. L. BANCROFT, Manager.


## NEW YORK TRADE.


LeRoy W. Fairchild & Co.,
Manufacturers of
GOLD PENS,
Pen and Pencil Cases,
110 William St., - NEW YORK.
Medal for best Gold Pens awarded by Paris Exposition of 1867.
☞ The above goods are sold by James Dwyer, Salt Lake City, and other dealers throughout the Territory.
d 235 3 m.

E. & H. T. ANTHONY & CO.,
589 BROADWAY, NEW YORK,
Manufacturers, Importers and Jobbers of
CHROMOS & FRAMES,
Stereoscopes and Views, Albums, Chromotypes, Graphoscopes and Photographic Materials. d162-3m

LOCKWOOD & HANNINGTON,
WHOLESALE DEALERS IN
Looking Glasses, Looking Glass Plates, Mirrors, Both French and German.
Also, PIER, MANTEL, and other kinds of FRAMES, to Order.
No. 315 Pearl St., New York.
☞ Our Goods are kept by Z. C. M. I. and all its Branch Stores throughout the Territory. d84 1y

JAMES WILDE, Jr., & CO.,
Manufacturers and Jobbers of
Men's and Boys' Clothing,
314 and 316 Broadway,
S. B. HILLS. New York.
☞ Our Goods are kept by Z. C. M. I. and all its branch stores, and by all the Co-operative Stores in the Territory. d84 1y

Benedict, Boalt & Co.,
BOOTS and SHOES,
No. 124 and 126 GRAND ST.
Corner Crosby,
d154 1f New York.

CLARK'S
O. N. T.
Spool Cotton
AND
Milward's Helix Needles
ARE THE BEST.
d84 1y

WILEY, WICKES & WING,
Importers and Dealers in
Foreign Fruit,
202 & 204 Washington St., New York.
☞ Our Goods are kept by Z. C. M. I. and all its Branch Stores, and by all the Co-operative Stores in the Territory. d84 1y

RUSSELL & ERWIN MANUFACTURING CO.
Manufacturers of
BUILDERS' HARDWARE
45 and 47 Chambers St., New York.
☞ Sole Agents for Mitchell Saws, Cook's Wood Screws, Ulbt Rabbitt, Bordwell & Ward Carriage Bolts. d84 1y


## BANKERS.


THEO. F. TRACY..... CHAS. F. SMITH.
THEO. F. TRACY & CO.,
BANKERS,
DEALERS IN
Exchange on New York, San Francisco, Chicago and principal cities of the United States and Europe.
A General Banking Business Transacted.
Collections promptly attended to and remitted at current rates.
Attorneys--Bennett, Whitney and Sheeks.
d211 1y

THE
DESERET NATIONAL BANK,
OF SALT LAKE CITY, UTAH.
Paid up Capital, $200,000
Authorized Capital, $1,000,000
WM. H. HOOPER, President,
H. S. ELDREDGE, Vice Pres't,
BRIGHAM YOUNG,
WM. JENNINGS,
JOHN SHARP,
FERAMORZ LITTLE,
L. S. HILLS, Cashier.
} Directors
Deal in Exchange, Coin, Gold Dust, College Scrip, etc.
Collections made and promptly remitted.
FOREIGN EXCHANGE FOR SALE.
☞ Interest Paid on Sav. ng Deposits.
d257tf

WELLS, FARGO & CO.,
BANKERS,
Dealers in Exchange
ON NEW YORK, SAN FRANCISCO, CHICAGO, ST. LOUIS and OMAHA,
ALSO,
DRAFTS ON LONDON AND PRINCIPAL CITIES OF EUROPE.
HENRY WADSWORTH, Agent.
d28tf

FIRST NATIONAL BANK OF UTAH,
SALT LAKE CITY.
See Special Advertisement on Second Page. 1y

SAVINGS DEPARTMENT
DESERET NATIONAL BANK
RECEIVES DEPOSITS OF ONE DOLLAR and upwards.
Interest at EIGHT PER CENT. per annum, compounded semi-annually on the 1st of March and September.
WM. H. HOOPER.....President.
H. S. ELDREDGE.....Vice-President.
L. S. HILLS.....Cashier.
d223 6m

ZION'S
SAVINGS BANK
AND
TRUST CO.
East Temple St., Salt Lake City,
UTAH.
IS NOW OPEN FOR THE TRANSACTION of business from
9 a.m. to 4 p.m., Daily,
And, in addition, on
MONDAYS, WEDNESDAYS and SATURDAYS,
From 6 to 9 p.m.
Deposits will be received from ONE DOLLAR and upwards.
Interest at the rate of TEN PER CENT. per annum allowed on the 1st day of January and July.
OFFICERS:
PRESIDENT:
GEORGE A. SMITH.
Vice-Presidents:
DANIEL H. WELLS, WILFORD WOODRUFF,
GEORGE Q. CANNON, JOSEPH F. SMITH.
Directors:
GEORGE A. SMITH, H. B. CLAWSON,
DAN'L. H. WELLS, JOH. A. YOUNG,
W. WOODRUFF, E. H. ROSKELLY,
GEORGE Q. CANNON, THOS. WILLIAMS,
JOSE W. YOUNG, LEONARD YOUNG,
JOS. F. SMITH, JOHN T. CAINE,
DAVID MCKENZIE.
Secretary:
T. G. WEBBER.
Treasurer:
H. B. CLAWSON.
Cashier:
P. A. SCHETTLER.
Assistant Cashiers:
DAVID O. CALDER, R. H. SCHETTLER.



FURNITURE!
In consequence of the scarcity of money and having a large stock of
FURNITURE
ON HAND
I will sell any of my goods—much are first class—during the
Next Thirty Days,
At Eastern COST and FREIGHT.
☞ Call and see me for bargains.
J. M. JOELSON.
1 oct

CHOICE SEED FOR SALE
At President Brigham Young's Farm, Cache Valley:
THREE COTSWOLD YEARLING BUCKS,
TWENTY COTSWOLD LAMBS, Bucks,
THIRTY-FIVE MERINO, Bucks,
Yearlings and two years old.
Apply to Samuel Holt, on the premises.
Salt Lake City, Oct. 7, 1873. d269 tf

BATHS!
WARM SPRING BATHS.
Private & Plunge.
THESE celebrated baths are now open to the public at all seasons. Their medicinal properties are so widely known that it is unnecessary to enumerate them.
The Proprietor has just completed a thoroughly furnished Bath House, and the baths are now open.
d241 1y. H. ARNOLD.


## BY TELEGRAPH.

PER WESTERN UNION TELEGRAPH LINE.

### Last Night's Dispatches.

### CONGRESSIONAL.

#### SENATE.

**Public Printing—Adjourned.**

WASHINGTON, 19.—A bill relative to printing the public documents was reported by Anthony. He said the bill involved the question whether the publication of the public documents was to be continued, and he hoped it would be considered now.

Sargent said the cost to print the agricultural reports would be $138,000, and it would cost senators and members 392,000 at least to send out all the public documents.

Stevenson said the people should know what goes on here; he was in favor of restoring the franking privilege with some restrictions.

Sherman offered an amendment forbidding the printing of all public documents for popular distribution, but not prohibiting the stereotyping of such documents; agreed to, and the bill passed.

Wright, from the civil service committee, reported back the House bill in relation to salaries, with an amendment, and gave notice that he would call it up on Monday next, after the morning hour.

The discussion of the resolution of the finance committee was resumed.

Lewis wanted finance resolutions laid aside, and the resolution for the holiday adjournment taken up.

Chandler said that Congress had, during a three weeks' session, increased the price of gold and deranged business, and now wanted to go home. He desired action upon the bankrupt bill.

Morrill said there were important duties before them. Congress had shown a masterly inactivity since it had been here, and he hoped the great American Senate had not become childish enough, after having defeated the resolution on Wednesday by ten votes, to take it up and pass it now.

The Senate then, by a vote of 33 to 29, took up the adjournment resolution question. Ingalls moved to amend by substituting Monday, the 22nd of Dec., for Friday the 19th, and in reply to a question said he did so to secure time for action on the bankruptcy law.

Thurman said, that after conversation with a large number of the members of the House, he had come to the conclusion that it was useless to talk about amending the bankrupt law before the holidays.

Boutwell was opposed to the repeal of the bankrupt law, but desired its amendment, and wanted the senate to take time to consider the subject fully. He would therefore now vote for recess.

Ingall's amendment was then rejected, and the resolution as it came from the House was adopted, yeas 32, nays 37.

Morton submitted a resolution that the committee on judiciary be instructed, that in any bill they may report in regard to bankruptcy, whether it is a repeal or amendments thereto, such repeal or such amendments as related to acts, causes or conditions by virtue of which any person might be thrown into involuntary bankruptcy, should be retro-active, and to date back and take effect at a period not later than December 1st, 1873. He said he desired to give notice that the Senate would act upon this matter.

Sumner objected to a debate, and the resolution went over.

The Senate went into executive session, and on re-opening the doors adjourned until January 5th.

#### HOUSE.

**Impeachment—Civil Rights.**

Butler, of Mass., from the judiciary committee, offered a resolution authorizing that committee to send a sub-committee of two, to New Orleans, to take testimony in the matter of the impeachment of Judge Durell, with power to send for persons and papers. He explained that among the charges against Judge Durrell, there was a charge of the misapplication of funds, and mis-proceeding in bankruptcy cases; adopted.

Butler called up his supplementary civil rights bill, and proposed to limit the debate to two hours, but Beck gave notice that unless fair time was allowed for discussion the Democrats would interpose all the dilatory motions possible to prevent action, and it was finally agreed that the debate should go on all day to-day, in fifteen minute speeches, and on the first and second days after the re-assembling of the session, the previous question to be considered in operation at four p.m. of the second day. Butler then addressed the House on the bill. He said the bill was simply intended to override hostile State legislation. It conferred no rights not now belonging to the colored race.

Beck opposed the bill. He said not a man on his side of the house wanted to see the negro oppressed or deprived of any rights, but Congress was usurping authority over matters that belonged exclusively to the States. He also objected to the effect the bill would have on the public school system, tending to drive white children from the public schools.

Rainey, colored, favored the bill, and said the members from the South, on the other side of the house, had no sympathy against the colored race because they fought for the flag.

The bill was laid aside.

Cotton offered a resolution, which was adopted, instructing the Committee on Railroads and Canals to inquire whether the rates charged by the Chicago, Rock Island and Pacific Railroad Co., for the transportation of freight and passengers across the bridges and tracks connecting Davenport and Rock Island are reasonable, and if not to secure reasonable rates.

Coburn, from the military committee, reported a preamble requesting the President not to convene a court of inquiry of not less than five army officers, to investigate the charges against Brigadier General O. O. Howard.

Butler, of Mass., wanted that half of the court should consist of officers who had served with the colored troops, for he knew that there was great prejudice among army officers against Gen. Howard because he had been at the head of the Freedmen's Bureau, which they thought was not congenial with the dignity of an army officer.

Coburn said it was within the discretion of the President to select men without prejudice, and he could see no advantage in submitting it to him. He went to the clerk's desk, and had read a letter from Gen. Howard, asking inquiry, and waiving all personal objection. After a discussion the whole matter was recommitted.

Coburn presented a petition, asking the reopening and examination of the Chorpenning claims, and proceeded to give a history of the case and to defend his connection with it and the action of Postmaster General Creswell thereon.

Dawes commented upon the unusual course pursued by Coburn in presenting a petition and arguing the case beforehand. He referred, briefly, to the examinations made of both the House and Senate committees upon the case and the endorsement of their reports.

Coburn said that Chorpenning had never appeared before the committee who examined his case, either personally or by attorney.

Dawes replied that he might have done so, and that he, Dawes, so told Coburn at the time. Dawes hoped the petition would be referred to some committee, and that another report would be made, but Coburn, on being asked by the Speaker to what committee he wished it referred, said he would not present it at all at present.

The House then adjourned to January 5th.

#### EASTERN.

**The Howard Case—Notice to Internal Revenue Officers.**

WASHINGTON, 19.—The Secretary of War was before the House committee on military affairs to-day, concerning his charges against Gen. Howard.

Secretary Delano warns territorial and other officers that absence from their post without special permission will be considered as a resignation, and he says that any officer asking leave of absence will accompany the request with a statement of the cause for making such request.

The Senate Committee on judiciary, to-day, considered the House bankrupt bill.

**The Senate Salary Bill—Confirmed.**

The amendments reported by the Senate committee on civil service, to the House salary bill, are in the form of a substitute for the bill. It repeals the law of March 3, 1873, so far as it relates to the members, officers or employees of Congress, and fixes their salaries and compensation at exactly what it was at the time of the passage of that act; it fixes the salaries of the cabinet at $8,000 and requires the Secretary of the Treasury to cover into the treasury all sums not withdrawn or returned, which are due or have been received under the act of March, 1873.

The Senate confirmed the nomination of Wm. F. Wheeler, as marshal of Montana.

**Official.**

An official dispatch from the Consul General at Havana, to the Secretary of State, says that Captain-General Jovellar had informed him that the *Virginius* prisoners were yesterday delivered to the commander of the *Jumiata*.

**Hanged.**

CHICAGO, 19.—A. J. Perteet, colored, convicted of the murder of his wife in this city, in September, 1871, was hanged at Joliet, Ills., where his second trial and conviction occurred, at 2.15 to-day.

**A Scoundrel Well Served.**

ELIZABETH, N. J., 19.—Herman Krewing, who married Lucy Schleman, in Hamburg, last summer, and brought her to this country and endeavored to murder her, was convicted to-day, and sentenced to ten years in the States prison, and to pay a fine of a thousand dollars.

**Killed—Cold Weather.**

SANTA FE, N.M., via Denver, 19.—A shooting affray took place a few days since in Lincoln Co., N. M., between Jack Guylum, former sheriff of the county, and a Mr. Harold, both of whom had been drinking freely. An attempt to arrest them by Mexican constables was resisted, and both Guylum and Harold were killed.

Unusually cold weather prevails throughout New Mexico.

**Workmen Discharged.**

BOSTON, 19.—Orders were received from Washington to-day, to cease all extra work at the Charlestown navy yard, and to resume the usual working hours; the work in fitting out the *Brooklyn* will proceed, but as the emergency is over a number of employees have been discharged. The *Franklin* is expected to sail on Monday.

**"Ring" Thief Found Guilty.**

NEW YORK, 19.—The jury in the case of Henry W. Genet, on trial for fraudulent practices in connection with the building of the Harlem court house, to-day, rendered a verdict of guilty. A stay of the sentence was granted until Monday, to give time to prepare a bill of exceptions. A motion to admit to bail was refused, and Genet was remanded to the custody of the sheriff.

**More about the "Ville de Havre"**

The *Tribune* publishes a letter, dated Paris 5th, from Rudolph A. Witthaus, jr., a passenger on the *Ville de Havre*, who says, "When I reached the deck after being awakened by the crash, I took in the situation at a glance. I then made up my mind for the worst, and went all to see what chance there was for me in the boats, for two or three were already in the water. As I came aft I saw them put off to the ship which had run us down, and which fortunately had kept afloat, and had a boat half a mile under our stern. These two boats were filled entirely with French sailors and firemen. Some of the men were making frantic and useless efforts to get another boat over the side, and half of these cowardly rascals were already in the boat. Seeing that the crew was entirely demoralized, I gave up all hopes of being saved from the steamer by boat, and looked around me for some means of keeping afloat when she should go down. I then saw a man near me hammering at a taffrail with a capstain bar, trying to get a life preserver loose." Witthaus perceived a sailor's knife, and cut loose a number of life preservers, one of which he secured himself, and fixed it on and jumped over the steamer. He came to the surface in time to see the steamer disappear. He got hold of a piece of wreck and, in company with two French sailors, was finally rescued, half naked and nearly frozen, by an English boat. His subsequent story is substantially the same as already published as to the other passengers.

**Will Turn State's Evidence.**

It is reported that E. Woodward, county auditor under the ring, is now in the city, and has agreed to turn State's evidence on promise of immunity from prison; his whereabouts cannot be ascertained, but it is confidentially stated that he will appear on Monday against ex-Mayor Hall.

### MINING STOCKS.

AFTERNOON BOARD.
San Francisco, Dec. 19.

| | | | | |
|---|---|---|---|---|
| 200 | Valley, 12½ | 12½ | 12½ | 12½ |
| 100 | Raymond & E | 20 | 20 | 20 |
| 400 | Eureka Con. | 95c | 95c | 95c |
| 100 | Belcher, 27½ | 27½ | 27½ | |
| 200 | Yellow Jacket | 95c | 95c | 95c |
| 100 | Savage, 1.25 | 1.25 | 1.25 | 1.25 |
| 100 | Page, 8½ | 8½ | 8½ | 8½ |
| 100 | American Flag | 45 | 45 | |
| 100 | Ophir, 1.45 | 1.45 | 1.45 | 1.45 |
| 100 | B & H, 1.65 | | | |
| 100 | Silver Point | 12 | | |
| 100 | Autocrat, 80c | 80c | | |
| 100 | Imperial, 1.25 | 1.25 | 1.20 | 1.20 |
| 100 | Chf. Hill, 1.05 | 1.05 | | |
| 100 | Newton, 1.05 | 1.05 | | |
| 100 | Chf. Hill, 1.05 | 1.05 | | |
| 100 | Rey Patch, 11 | 11 | 11 | 11 |
| 100 | | 11 | 11 | 11 |
| 400 | Colorado South, 8 | | | |
| 100 | Hayes, 1½ | 1½ | | |
| 200 | Walker, 8½ | 8½ | 8½ | 8½ |
| 100 | Wasatch, 1.20 | 1.20 | | |
| 50 | North Belmont, 1.95 | | | |
| 200 | Belmont, North | 1 | | |
| 1 | Spring Valley | 22 | | |
| 51 | Gold Hill, 1.25 | 1.25 | | |
| 100 | Gt Quartz, 50 | 50c | | |
| 100 | Gt Quartz, 50 | 50c | | |
| 100 | Chollar, 11½ | 11 | 11 | 11½ |
| 100 | Chollar, 11½ | 11 | 11 | 11½ |

Geo. C. Riser,
Practical Boot and Shoe Maker
EAST TEMPLE STREET,
Next door to Globe Bakery, S. L. City.

WILLIAM SHORT, JR.,
BUTCHER,
Has removed from the City Meat Market to
Price's Green-grocery Store,
First South Street.
Opposite Townsend House.
Thanks returned for past patronage, a continuation still solicited.
☞ Cheapest and best meat always on hand, and delivered to any part of the City free of charge.

JOHN McVICKER,
ASSAYER.
MAIN STREET,
Salt Lake City.
d12 8m

MORRIS & EVANS,
GRAVE
AND
MONUMENTAL MASONS
In Marble, Granite, &c.
All work entrusted to us will be
DONE IN FIRST-CLASS STYLE
AND WITH DESPATCH.
P. O. Box 1065, Salt Lake City.
supt 2 2mos.
REPAIRS NEATLY & PROMPTLY EXECUTED.
None but the Best Material used.
Solicits a continuation of Public Patronage.
Supt 2 2mos

Stoves! Stoves!! Stoves!!!
If you want Cheap Stoves and
TINWARE,
GO TO
WM. HARRISON'S,
Opposite Bishop Hunter's old residence,
MAIN STREET,
Where Goods are manufactured on the premises at the
LOWEST POSSIBLE PRICE!
supt 2 2mos

JUST RECEIVED!
A New Assortment of
Millinery Goods, Fancy Notions and Woolen Goods,
Which we will sell
CHEAPER THAN ANY HOUSE IN TOWN.
Intending purchasers should pay us a visit before buying elsewhere.
MRS. G. B. DYER'S,
EAST TEMPLE STREET,
One door north of Savage's Photo. Gallery,
Salt Lake City.
Supt 2 2mos

School Books
AND
STATIONERY,
RETAILED AT WHOLESALE PRICES
Calder & Careless.

DR. PRICE'S
SPECIAL FLAVORINGS.

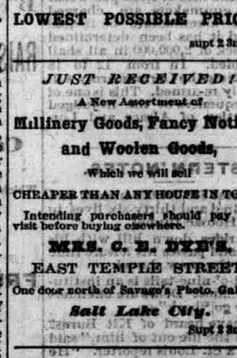

VANILLA, LEMON, ETC.,
For Flavoring Ice Cream, Jelies and Pastry.
With great care, by a new process, we extract from the true, select Vanilla and Aromatics, each characteristic flavor, and produce Flavors of great excellence, of great strength and perfect purity. No poisonous oils. Every flavor as represented. No dregs—each bottle full measure, holding one half more than others purporting to hold same quantity. Use them once, and use no other. The most delicate, delicious flavors we make. Superior to the cheap extracts. Ask for Dr. Price's Special Flavorings. Manufactured only by
STEELE & PRICE,
Depots, CHICAGO and ST. LOUIS.
Manufacturers of Dr. Price's Cream Baking Powder.


## TRAVEL.


Utah Southern
RAILROAD.

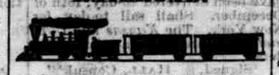

On and after Nov. 24th, 1873,
Daily Trains
Will Leave the
Utah Central R. R. Depot
Salt Lake City at 7 a.m.
Arrive at Provo at 10.30 a.m.
Leave Provo at 12.30 p.m.
Arrive at Salt Lake City at 4.00 p.m.
In addition to the above
MIXED TRAINS
Will run Daily, Sundays Excepted, leaving the
UTAH CENTRAL R.R. DEPOT
Salt Lake City at 8.10 a.m. and 1 p.m.
Arrive at Sandy at 7.25 a.m. and 5.15 p.m.
Leave Sandy at 8.45 a.m. and 4.45 p.m.
Arrive at Salt Lake at 11.00 a.m. and 6 p.m.
Passengers will please purchase tickets at the Office. Fifty Cents additional will be charged when the Fare is collected on the Train.
For all information concerning Freight or Passage, apply to
JAMES SHARP,
General Freight and Ticket Agent
F. LITTLE,
GENERAL SUPERINTENDENT
d248

UTAH CENTRAL
RAILROAD.
Pioneer Line of Utah.

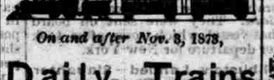

On and after Nov. 3, 1873,
Daily Trains
Leave Salt Lake City at 6.00 a.m and 2.40 p.m
Arrive at Ogden at 9.05 a.m and 5.40 p.m.
Leave Ogden at 8.40 a.m and 4.30 p.m.
Arrive at Salt Lake City at 10.40 a.m and 6.30 p.m.
In addition to the above,
Mixed Trains
WILL RUN DAILY,
Sundays Excepted
Leaving Salt Lake City at 8.30 a.m and 5.05 p.m., and Ogden at 8 a.m and 3.30 p.m.
Passengers will please purchase their tickets at the offices. Fifty cents additional will be charged when the fare is collected on the train.
For all information concerning freight or passage apply to
JAMES SHARP,
Gen. Freight and Ticket Agent.
JOHN SHARP,
GEN. SUPERINTENDENT
d11-1y

GILMER & SALISBURY'S
DAILY
Stage Lines
THROUGH
Utah, South-east Nevada and Montana.
Leaving Salt Lake City daily, running south to Tintic, American Fork, Mount Nebo, Sevier, St. George, Utah; and Pioche, Nevada;
PASSING THROUGH
Provo, Springville, Spanish Fork, Parson, Salt Creek, Chicken Creek, Round Valley, Fillmore, Corn Creek, Beaver, Minersville, and all the principal towns and mining camps in Southern Utah and South-east Nevada. Also leaves Corinne, Utah, daily, running North to Virginia City, Helena, Fort Benton, Deer Lodge, Cedar Creek Mines, and passing through all the principal towns and mining camps in Montana.
PRINCIPAL OFFICE:
WELLS, FARGO & CO BUILDING
SALT LAKE CITY.
d21tf

FURNITURE
AND
UPHOLSTERY.
MEXICO.
A. E. Culmer & Co.
Are still receiving a
LARGE ASSORTMENT
OF HOUSEHOLD
FURNITURE,
IN EVERY STYLE,
AND VARIETY
AND AT ALL
PRICES,
Which they offer
CHEAP FOR CASH!
Call and see them at their
Show Rooms, one door South of Hussey's Bank.
d 1tf

Andrew M. Cameron
Has purchased the entire stock
MILBURN WAGONS

Which he now offers at
WHOLESALE AND RETAIL
Opposite the Tabernacle, Main Street.
d202 6m

W. H. HUGHES.....DAVID CANNON.
Mitchell & James
RESPECTFULLY announce to the public that they have
REMOVED
To their new premises on
West Temple Street,
Opposite the City Meat Market,
Where they will give strict attention to business, purchase to sell again profitably, and by honest dealing, merit a share of public patronage. d 1y

Tin, Sheet Iron & Copper smiths.
Furnace Work and Roofing.
GALVANIZED IRON CORNICE, GAS, WATER and STEAM FITTERS.
WEST TEMPLE ST.
Opposite City Meat Market.
d36 1y


## HOTELS.


AMERICAN HOTEL
PROPERTY
FOR SALE OR RENT,
For Cash.
THE AMERICAN HOTEL, in one of the finest localities in the city, one block east of Theatre and half a block from City Hall, with ten rods west front and five rods south front. Title perfect. Possession given immediately.
J. C. LITTLE.
d308 tf

TAYLOR'S HOTEL!
ON THE EUROPEAN PLAN,
West Side, East Temple Street.
ROOMS BY THE DAY OR WEEK.
A FIRST-CLASS RESTAURANT
KEPT BY
MR. L. L. BURGESS.
Board by the Day or Week. Meals at all hours.
No expense spared to please patrons.
HOT & COLD BATHS.
dd 1y

AMERICAN HOTEL.
First Class Quiet House,
One Block East of Theatre,
Salt Lake City.
TERMS:—$3.00 per day. Weekly and Table Board at reasonable rates.
J. C. LITTLE,
d270. PROPRIETOR.


## MISCELLANEOUS.


UTAH AND CALIFORNIA LUMBER Co.,
DEALERS IN ALL KINDS OF
BUILDING MATERIAL.
W. H. HUGHES. J. G. BRYANT. E. L. BARNES.
BRANCH OFFICE & WARE ROOMS, MAIN STREET, ABOVE WALKER HOUSE.
BRANCH OFFICE & LUMBER YARD, One-half block west of Depot, CORINNE, UTAH.
Orders from the interior and all points along the C. P. U. P. U. C. and U. S. Railroads solicited.
PRINCIPAL OFFICE AND LUMBER YARD, One block south of Depot, SALT LAKE CITY.
BRYANT, BARRON & Co.
M. G. ROGERS, Agent.

Without Reserve,
FOR
CHRISTMAS and NEW YEAR
PRESENTS.
The Most Desirable Opportunity.
CARL C. ASMUSSEN
WILL SELL
AT COST,
And wishes to call special attention to his beautiful assortment of fine
Ladies', Gold and Silver Watches, Diamond Rings, Chains, Lockets and Charms.
Also a great variety of the best selected
GOLD NECKLACES, BROOCHES, EAR-RINGS AND FULL SETS.
A complete assortment of the best grades of
AMERICAN WATCHES,
The most suitable for Railroad Travelers, Farmers and Miners. For strength and good time they are unsurpassed, and will keep longer than any other Watch.
☞ All Goods are sold upon honor and Warranted. The proofs of which we wish to inspect.
CARL C. ASMUSSEN,
Jeweler and Watchmaker,
Opposite Post Office.
d220 1y SALT LAKE CITY.


## OMAHA TRADE.


KELLER & CO.,
Distillers, Importers and Manufacturers of
LIQUORS, WINES AND CIGARS,
Sole Proprietors of KENNEDY'S EAST INDIA BITTERS.
210 Farnham Street, - Omaha, Neb
☞ Our Goods are kept by Z. C. M. I. and all its branches. d84-1y eom


## ST. LOUIS TRADE.


SAM'L C. DAVIS & CO.,
NEW BUILDING,
Washington Avenue & Fifth St.,
ST. LOUIS, MO.
Importers and Jobbers of
DRY GOODS
Special attention given to Far West Trade.
d3-1y

Wm. H. Gross, Pres't. F. W. Rockwell, Sec'y.
Southern White Lead

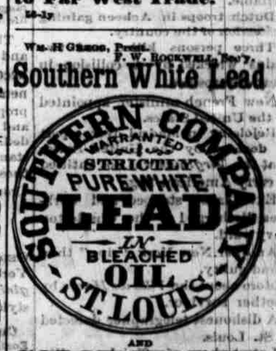



AND
COLOR WORKS
COR. MAIN AND LOMBARD STS.
Every Package of our SEMI-OIL PURE WHITE LEAD bears the following trade mark:
The White Lead contained in this Package is guaranteed by the Manufacturers, the Southern White Lead and Color Works, St. Louis, Mo., to contain no adulteration whatever. It is composed entirely of perfectly pure carbonate of lead and linseed oil, and is sold subject to chemical analysis.
Our Goods are kept by Z. C. M. I. and all its Branch Stores; also by all the Co-operative Stores in the Territory. d84 1y

SUGAR-CURED DRIED BEEF and BREAKFAST BACON.

FAIRBANKS'
STANDARD
SCALES
ALL SIZES.
FAIRBANKS & Co.,
308 and 310, Washington Ave., ST. LOUIS.
d164-1y

L. M. RUMSEY & CO.,
Manufacturers and Jobbers of
PUMPS & FIRE ENGINES,
LEAD PIPE AND SHEET LEAD, INJECTORS, FITTINGS, HOSE PACKING, &c.
INTERNATIONAL TRIPLEX PUMP.
North Main Street, ST. LOUIS, MO.

BELCHER'S
SUGAR REFINING CO.
ST. LOUIS, MO.
Manufacturers of CUT, LOAF, CRUSHED, POWDERED and GRANULATED
SUGAR!
White and Yellow COFFEE SUGARS, Barrels, Half Barrels and Sacks.
Golden Syrup and Syrup MOLASSES
In Barrels, Half Barrels and Kegs. All of Superior Quality.
ORDERS promptly executed.
Address—ED. T. WARD, Secretary.
The goods are kept by Z. C. M. I. and by WELLS, FARGO & CO. Also by the CO-OPERATIVE STORES in the Territory. d250 6m

THE LARGEST AND OLDEST
WHITE LEAD AND OIL
ESTABLISHMENT
In The Mississippi Valley.
Operatives and Artisans of
Strictly PURE WHITE LEAD

COLLIER