MINING, BUSINESS AND STOCKS.

AJAX WAS MUCH STRONGER TODAY.

Sales Were Made as High as $1.37 on the Exchange.

YANKEE CON. ADVANCING.

West Morning Glory in Good Demand—Dexter Firmer—May Day Fluctuates.

Business was a little quieter on the Exchange this morning though prices were generally a little stronger than yesterday's quotations. This was especially true of Ajax which opened at $1.30 and sold up to $1.37, though it afterwards weakened to $1.31½. May Day was in good demand at prices ranging all the way from $2.23 down to $2.09. Lower Mammoth was stronger today, one sale being made at $3.37½. Dexter stiffened up to 97 while Ben Butler was traded in between 15 and 16. Tesora released 300 shares at $1 flat. Star Consolidated sold at 50. West Morning Glory was active up to 4⅝. Yankee Consolidated reached its highest mark today when 100 shares changed hands at $5. Tetro weakened to 15½. Martha Washington sold as high as 6¼ though the last sale was made at 5½. Joe Bowers was active at 5¾. Boss Tweed sold up to 19½. Dalton & Lark released an odd lot at 9⅝.

Closing quotations were posted as follows:

Stock.	Bid.	Asked.
Ajax	1.31¾	1.32
Alice	32½	
Black Jack	1.50	2.00
Boss Tweed	19	
Bullion-Beck	2.25	
Boston & De Lamar		⅝
Buckeye	1⅛	
Ben Butler	15¼	15½
Con. Mercur	3.00	3.10
Centennial Eureka	30.00	32.50
Creole		50
Century	2.30	2.40
Dalton & Lark	9⅞	10⅜
Daly	1.85	2.17½
Daly-West	43.00	43.40
Dexter	97	1.08
Diamond Consolidated		24
Emerald	10	17½
Eagle and Blue Bell	1.05½	1.09
Galena	18½	20
Grand Central	4.70	4.97½
Horn Silver	1.30	
Ingot	2	3½
Joe Bowers	5¾	
Lower Mammoth	3.92½	3.99
Little Pittsburg		1
Little Chief	19	22½
Mammoth	2.31	2.38½
Manhattan	¾	
Martha Washington	5½	6
May Day	2.07	2.10
Northern Light	4½	
Ontario	9.20	10.45
Petro	5	16
Rabbit's Foot	¾	4
Richmond Anaconda	46	48
Rocco Homestake		95
Sacramento	35	37
Silver Shield	2⅝	3
Sunshine	10	25
Star Con.	49	49½
Swansea	2.05	2.75
South Swansea	53	53¼
Showers Con.	15	17
Tetro	15⅝	16
Tesora	1.00	1.01
Utah	70	75
United Sunbeam	62½	72
Valeo	16	
Victor		24½
West Morning Glory	4½	4¾
Yankee Con.	4.92	5.20

STOCK TRANSACTIONS.

Ajax, 100 at 1.30; 300 at 1.36½; 1,700 at 1.37; 200 at 1.35; 800 at 1.35; 200 at 1.34½; 400 at 1.34¼; 200 at 1.34; 100 at 1.33½; 200 at 1.33¼; 100 at 1.32½ 500 at 1.31½; 700 at 1.32.

Dalton & Lark, 722 at 9¾.

Dexter, 100 at 96; 100 at 97.

Lower Mammoth, 100 at 3.97½.

May Day, 350 at 2.17½; 600 at 2.16; 400 at 2.20; 300 at 2.21; 400 at 2.22; 100 at 2.23; 100 at 2.20½; 100 at 2.18½; 1,000 at 2.18; 500 at 2.17; 100 at 2.15; 100 at 2.14; 200 at 2.13; 200 at 2.12½; 300 at 2.12; 1,600 at 2.10; 900 at 2.11; 300 at 2.10½; 200 at 2.11½; 550 at 2.09; 400 at 2.08½; 700 at 2.08; 500 at 2.07; 200 at 2.07½.

Silver shield, 100 at 2½.

Star Con., 800 at 50; 100 at 49; 100 at 49½.

Tesora, 300 at $1.00.

Ben Butler, 1,000 at 15; 1,500 at 15¼; 500 at 15½; 3,000 at 16.

Boss Tweed, 500 at 19½.

Joe Bowers, 5,500 at 5¼; 4,000 at 5⅜.

Martha Washington, 1,000 at 6; 500 at 6¼; 8,000 at 5½.

Tetro, 1,000 at 16; 2,000 at 15½; 500 at 15⅞; 500 at 15¾.

West Morning Glory, 2,000 at 4⅝; 1,000 at 4½; 2,500 at 4⅝.

Yankee Con., 100 at 5.00.

E. C. Coffin & Son, Stock Brokers
1 to 5, Jennings Block. Tel. 1097.

BIND YOUR MAGAZINES

Old Books, Music and Magazines. Put them in strong new covers for preservation. Many records of value can be saved by having them bound. The News bindery can do the work in any form at any price.

LIFE OF A PIONEER.

Autobiography of Capt. James S. Brown, 520 pages, bound in cloth. Price $2.00; for sale at the Deseret News. Special terms to agents.

If the stomach performs its functions actively and regularly, the food of which it is the receptacle, is transformed into blood of a nourishing quality, which furnishes vigor and warmth to the whole body. HERBINE gives tone to the stomach and promotes digestion and assimilation. Price, 50 cents. Z. C. M. I.

BANK STATIONERY
And printing specially attended to at the Deseret News Office. Estimates promptly furnished. Rush orders a specialty.

TEACHERS.

Dr. Talmage's new book, "The Great Salt Lake, Present and Past," should be in the hands of every educator. The amount of information it contains relating to the great saline sea, makes it an invaluable work for reference or study.

DIVIDEND WAS DECLARED TODAY.

May Day of Tintic Comes Forward With One of $10,000.

DIXIE PAYMENT DUE TODAY

Amounts to $50,000—Dalton Deal—Louise S. Shipments—Returns From Stateline.

The directors of the May Day Mining company met today and declared dividend No. 2 of 2½ cents a share, or $10,000 payable on July 1st, the books to close on the 25th inst. The dividend last month amounted to $8,000 and the payment of this sum makes a total of $18,000 in two months. No change is reported at the mine. Yesterday's statement in the "News" is said to have covered the ground. The lead stopes are looking excellent but the rich silver deposits are not quite so favorable in some places. The Utah directors are scheduled to meet in a day or two to declare the regular monthly dividend of $2,000 which will make the total amount in paid dividends this month foot up to $162,000.

FINAL DIXIE PAYMENT.

Means a Dividend of About 32 Cents a Share for St. George Co.

The final payment on the Dixie deal was expected today, though, as the purchasers have thirty days' grace by paying a certain percentage, it is not impossible that the payment will go over until next month. The payment calls for $50,000, $150,000 having been already paid over to the St. George Copper company, which made the deal through Willard F. Snyder. The largest stockholders in the company are Clarence K. McCornick, Willard Snyder, L. H. Outzen of Richfield, P. L. Kimberley and F. C. Rutan. After deducting the cost of the bond from the Dixie company, amounting to $55,000, and other expenses, the shareholders will take down a dividend of about 32 cents per share or $160,000. The property has already been made the basis of a new company capitalized at $1,500,000 which is now being successfully exploited in the East by W. S. Tucker of New Haven, Conn.

RETURNS FROM STATELINE.

Nephew of the Late Gov. Pingree of Michigan Arrives in the City.

Everett Pingree, nephew of Governor Pingree of Michigan, whose death has just been chronicled, arrived from Stateline today and left for Detroit, Mich., this evening. Mr. Pingree is largely interested in the Ophir mine in that camp. He came west in the beginning of the year, and has been busily engaged at the mine ever since. He says the Ophir is a big mine. It looks excellent on all the levels and enough ore is blocked out to run the mill for an indefinite period. The 400 level is showing up especially good. The mason work on the first terrace for the new mill is already completed and the frame work is now being erected.

A BIG NEVADA COMPANY.

J. E. Bamberger is Named as Vice President of Vulcan Copper Co.

A new York dispatch announces the issuance of a charter to the Vulcan Consolidated Copper company, with a capital of $50,000,000. This company is organized under the laws of West Virginia for the purpose of purchasing and operating the Vulcan copper mines in Esmeralda county, Nevada, and will from time to time acquire other mines. Henry Siegel of New York is to be president; J. E. Bamberger of Salt Lake City is to be vice president, and Charles T. Champion is to be the secretary of the new company. The property lies about 13 miles from Sodaville, and is in charge of Newt Dunyon of this city. It is a big low-grade proposition and is said to be well adapted to a leaching process.

Dalton's Interest Purchased.

Arrivals from Marysvale report the purchase by W. L. Culbertson, of Mr. Dalton's interest in the Dalton for $2,500. Mr. Culbertson, it will be remembered, has bonded the Dalton for $100,000, the first payment on which becomes due on October 1st. Mr. Dalton stood between Mr. Culbertson and the Dalton company, having leased the mine from the company and subleased it to Mr. Culbertson. Some slight friction is said to have arisen hence the above purchase. The mine is said to be looking better in the drift from the No. 8 incline and the prospects of the bond being taken up are said to be very good.

La Reine Listed Again.

La Reine was listed on the exchange today and its first call will be made this afternoon. The statement to the listing committee of the exchange shows that the company owns four claims in Tintic on which there is a bond for $10,000, which expires Nov. 8, 1901. The cash on hand amounts to $929, and the number of shares in the treasury is 21,150. The company is $1,500 in debt. About 1,000 feet of tunnel work has been done on the property in addition to several hundred feet of winzes, upraises, etc.

Low Shipments from Louise S.

L. H. Outzen, of Richfield, expects to go out to Bingham tomorrow to examine the Louise S. in that camp which has recently entered the shipping lists. Mr. Outzen, expresses disappointment at the returns from the last shipment, which are said to have run less than half of what they were expected to reach. Some very rich pockets were found in the ore body which ran high in silver and gold, but in spite of these bunches the returns from carload lots show a very low average. It is not possible Mr. Outzen says, for the company to market such ore profitably, and if the outlook is no better within the next few days it is probable that the property will be closed.

To Operate in Star District.

A group of six claims near Cook's Camp in the Star district, Beaver county will shortly be made the basis of a new incorporation. The incorporators are R. B. Young, Robert Sherwood, J. P. Fowler, W. H. Cromer and A. W. Winberg, Jr., of this city. The property consists of the Margarite, Copper Belt Extension, Homestake, Jumbo and Jumbo No. 2 and 3. Two or three small shafts have been sunk in different places and some good looking copper ore is said to be already in sight. The company is to be called the Vicksburg Mining company and it will be capitalized at $50,000 in ten-cent shares.

Sold His Employers Stock.

Considerable interest was manifested today by the members of brokers in the loss of R. C. Coffin, consisting of 200 shares of May Day stock. The stock was sold by a young man in Mr. Coffin's employ in order to purchase a diamond ring and a bracelet for a young lady. The articles were returned today and Mr. Coffin desires to hush the matter up and still keep the young man in his employ. The 200 shares of stock were sold for $220. Another lot was partly sold for $207, but Mr. Coffin stopped it in time to prevent the sale going through.

Copper Belt Strike.

The Richfield Reaper says: A very rich streak of ore was encountered last week in the vein of the Copper Belt mine near Marysvale on the east drift of the 400-foot level. Some believe the streak to be tellurium, and if this is correct it will run into the thousands of dollars per ton. Samples have been sent for assay, but no returns have yet been received. The strike is causing no little interest in mining circles.

Location Notices Filed.

Special Correspondence.

Provo, June 20.—The following notices of mining locations have been filed with the county recorder:

Phillips-Kokomo, Standard Oil Nos. 1, 2, and 3, Little Miss Thomas, and Stringer, petroleum claims situated in section 27, 28 and 29, township 11 south, range 3 east, Salt Lake meridian, by Shadrack Stringer, et al.

Big Pine, Nos 1, 2, 3 and 4, petroleum claims on ridge between Thomas and Pole canyon, by George L. Nye, et al.

Eagle Light and Leadlight No. 2, by Herbert West et al, and Leadlight Nos. 1 and 3, by Thomas J. Norton et al, all petroleum claims situated about one and a half miles easterly from Colton, on the south side of Price river.

Morning Glory and Morning Glory Nos 1, 2 and 3, petroleum claims situated about three miles south of Colton, by Harriet Rowberry et al.

Get There Nos. 1 and 2, about two and a half miles up Kyune canyon, and Big Pine Nos. 5, 6, 7, and 8, about two miles up Pole canyon, all petroleum claims, by W. H. Hendrickson et al.

The Wide Awake Nine, formerly known as the Snowflake, and the Sunrise, formerly known as the Snowbank, in American Fork mining district, by Joseph R. Murdock and Mosiah Mercer.

Ione Mining Company.

Articles of incorporation of the Ione Mining and Milling company were filed with the county clerk this morning. The capital stock is stated as $30,000 in 300,000 shares. The directorate is made up as follows: President, J. B. Torronto, vice president, P. W. Madsen, secretary and treasurer Richard W. Madsen, C. J. Peterson and Henry Dinwoodey. The company will develop the Ione mining claims in the Park Valley mining district of Boxelder county.

MINING NOTES.

A. F. Holden went to Bingham today.

A car of ore was on the market today from the York of Bingham.

Four cars of ore were on the market today from the Carisa of Tintic.

The May Day of Tintic had two cars of ore on the market today.

The Taylor-Brunton sampler reported two cars of ore from Bingham and six from Tintic today.

F. H. Lathrop, who has returned from Bingham, says that he intends starting three shifts on the Winnamuck mill tomorrow.

Four cars of high grade copper matte were sampled today from the new Bingham smelter. The lot goes to the Highland Boy convertors.

Supt. Sam McIntyre, Jr., of the Mammoth reports a new body of gold ore on the 600 level which assays 1.20 ounces gold per ton.

A shipment of gold cyanides reached the market today from the Horseshoe mine at Fay, Nevada. The lot is valued at $10,000.

Richfield Reaper: The second consignment of silver-gold bullion was shipped last week from the Annie Laurie mill to Salt Lake. It consisted of three large bars.

Supt. Guenther of the Yankee Con., who came in last night, reports eight feet of solid galena in an upraise from the crosscut. The ore is said to assay 120 ounces silver and 68 per cent lead.

A meeting of the directors of the Bingham Copper & Gold company is scheduled to take place in Boston next Saturday, at which it is thought some action will be taken regarding the Dalton & Lark purchase.

The announcement that the Swansea will not pay any dividends for a few months, shows that reverses come to the best of mines. There are people who thought it was the safest buy on the board at $4, but it is now offered at $3.75 with a little over $2 bid.

The annual report of the Ontario Mining company for the year ending December 31st last, which has just reached the local offices showed a cash balance on hand on that date of $109,791.22. The credit in profit and loss account was $401,317.88. The total receipts from ore and bullion sales were $545,649.11.

Richfield Reaper: There is a great deal of life and no little excitement in the Hillhole country. A number of experts are making examinations, and a few are taking hold of property. The Old Spanish Mines company is taking the lead, and the force of men employed is being daily increased, and in a couple of weeks it is expected that not less than a hundred men will be at work there.

Austin Reveille: J. F. Butler, the original locator of the Tonapah mines, and who still owns a five-eights interest, came into Austin yesterday afternoon direct from Tonapah. He says that C. A. Truner of Grass valley has bonded or in fact has purchased the Tonapah Belmont, the price being $750,000, of which price Mr. Butler has been paid $50,000, $200,000 to be paid in ninety days and the remaining $500,000 to be paid on the 20th day of December, 1901.

UTAH, IDAHO, THE WORLD

Three new maps, just issued, Utah and Idaho on one side, the World on the reverse side. Including population of counties and towns according to the 1900 census, with a brief sketch of every country in the world. Size 27x31½ inches. Value 75 cents; sent to any address for 25 cents. Address The Deseret News.

BEARS CONTROL MARKET.

International Stocks Were Leaders in the Decline That Set in After Opening.

Prominent Ones Were Under Pressure—Specials Bid up When the General Selling Became Less.

New York, June 20.—London made some wide advances over night in prices of Americans. The opening quotations here were higher than last night generally, but not up to the London parity.

International stocks were the leaders in the decline which set in directly after the opening. The failure of the market to reflect any of the London strength discouraged long buying and professional bears offered leading stocks. St. Paul, St. Louis & San Francisco common and Atchison lost their opening advances, and Amalgamated Copper, Missouri Pacific and St. Louis & San Francisco second preferred sold 1½@2 points under yesterday's close. Liquidation was renewed in Colorado Fuel, and it lost 7 points and Tennessee Coal over 2. Prominent stocks generally were under pressure but there were scattered points of strength in the inactive quarter. Minneapolis and St. Louis improved 4½.

Iowa Central stocks were unusually active and strong in sympathy with Minneapolis & St. Louis. The common stock rose 4 points easily to 42 and the preferred 3¼ to 69¾.

As the general selling became less, the traders bid up special stocks. St. Paul, Atchison, Union Pacific and Southern Pacific got to about their opening figures. Vanderbilt stocks were bought in anticipation of dividend announcement tomorrow. Colorado Fuel recovered 4 points, Tennessee Coal 2¾ and Chicago & Eastern Illinois reacted 4¼ and rallied 2¾. General Electric extended its gain to 8 points.

Bonds were firm.

MONEY AND BONDS.

Money on call nominally at 4 per cent. Prime mercantile paper 3¾@4½ per cent.

Sterling exchange steady with actual business in bankers' bills at 4.88 for demand and at 4.85⅝ for sixty days. Posted rates 4.86½ and 4.89; commercial bills 4.84¾@4.85¼.

Silver certificates—Nominally 60c.

Bar silver—59⅝.

Mexican dollars—47½.

Government bonds—Steady; refunding 2s registered, 106½; refunding 2s coupon, 107; 3s registered, 108¾; 3s coupon, 108¾; new 4s registered, 138¾; new 4s coupon, 138¾; old 4s registered, 112½; old 4s coupon, 113½; 5s registered, 108¾; 5s coupon, 108¾.

SUGAR.

Sugar—Raw, steady. Fair refining, 3⅝; centrifugal, 96 test, 4¼; molasses sugar, 3⅜. Refined, quiet; crushed, 6.95; powdered, 5.65; granulated, 5.53.

CHICAGO LIVE STOCK.

Chicago, June 20.—Cattle—Receipts 8,500, including 400 Texans. Butchers strong. Others steady. Good to prime steers 5.50@6.25; poor to medium 4.50@5.40; stockers and feeders 2.90@4.90; cows and heifers 2.70@5.15; canners 2.00@2.65; bulls 2.60@4.50; calves 4.50@6.50; Texas steers 4.25@5.40; bulls 2.75@3.75.

Hogs—Receipts today 24,000; tomorrow 22,000; left over 7,960. Opened firm, closing strong. Mixed and butchers 5.80@6.17½; good to choice heavy 5.90@6.17½; rough heavy 5.80@5.90; light 5.80@6.07½; bulk of sales 5.95@6.10.

Sheep—Receipts, 10,000. Steady. Good to choice wethers 3.90@4.25; fair to choice mixed 3.60@4.00; western sheep 4.00@4.30; yearlings 4.00@4.50; native lambs 3.00@5.25; western lambs 5.00@5.25; spring lambs 5.75.

CHICAGO PRODUCE.

Chicago, June 20.—September wheat opened at 68⅞ and declined to 68¼.

Close: Wheat—June, 68⅞; July, 69¼; September, 68⅝.

Corn—June, 43; July, 43¾; September, 44⅝@44¾.

Oats—June, 27¾; July, 28⅜; September, 26¾@26⅞.

Pork—June, 14.80; September, 15.00.

Lard—June, 8.70; July, 8.70; September, 8.75@8.77½.

Ribs—June, 8.10; July, 8.10; September, 8.17½.

Cash: Wheat—No. 2 red, 70@73; No. 3 red, 68@70; No. 2 hard winter, 69½@70; No. 3 hard winter, 68½; No. 1 northern spring, 70@73; No. 2 northern spring, 70@72; No. 3 spring, 65@70.

Corn—No. 2, 43¾; No. 3, 42½@42⅞.

Oats—No. 2, 28@28½; No. 3, 28.

Flax—181.

Rye—48½.

Barley—40@53.

Timothy—4.25.

KANSAS CITY LIVE STOCK

Kansas City, Mo., June 20.—Cattle—Receipts 4,000. Native and Texas beef steers strong, other cattle steady. Native steers 4.90@5.90; Texas steers 4.00@5.30; Texas grass steers 3.00@3.85; Texas cows 2.65@3.05; native cows and heifers 3.90@5.00; stockers and feeders 3.65@4.90; bulls 3.00@4.90; calves 3.00@5.00.

Hogs—Receipts 14,000. Strong. Bulk of sales 5.85@6.05; heavy 5.95@6.07½; packers 5.90@6.05; mixed 5.85@6.05; light 5.75@5.90; yorkers 5.70@5.85; pigs 5.50@5.70.

Sheep — Receipts 11,000. Market strong. Muttons 3.50@5.40; lambs 4.25@5.00; grass Texans 3.00@3.30; spring lambs 4.50@5.00.

OMAHA LIVE STOCK.

Omaha, Neb., June 20.—Cattle—Receipts 1,200. Steady to stronger. Native beef steers 4.50@5.80; western steers 4.00@4.50; Texas steers 4.00@5.40; cows and heifers 3.40@4.70; canners 2.00@3.25; stockers and feeders 3.25@4.80; calves 3.00@6.50; bulls, stags, etc., 3.00@4.50.

Hogs—Receipts 7,500. Shade to 5 cents lower. Heavy 5.92½@5.97½; mixed 5.90@5.92½; light 5.85@5.90; pigs 5.00@5.80; bulk of sales 5.87½@5.92½.

Sheep—Receipts 2,000. Steady. Fed muttons 3.80@4.10; grass wethers 3.40@3.75; ewes 3.00@3.60; common and stockers 3.00@3.65; lambs 4.00@5.10; spring lambs 4.25@5.35.

DENVER LIVE STOCK.

Denver, Colo., June 20.—Cattle—Receipts 1,300. Market steady. Beef steers 4.00@5.25; cows 3.00@4.50; feeders, freight paid to river, 3.00@4.60; stockers, freight paid to river, 3.25@4.50; bulls, stags, etc., 2.00@3.25.

Hogs—Receipts 300. Market steady. Light packers 5.90@5.95; mixed 5.92½@5.97½; heavy 5.95@6.00.

Sheep—Receipts 200. Market weak.

BOSTON WOOL MARKET.

Boston, June 19.—The American Wool and Cotton Reporter will say tomorrow: There is a steady and fair average business in progress in the wool market with the tendency, if anything, toward an improvement. Some houses report the trade as very quiet, but others note an increase in the inquiry with quite an amount of wool moving. Consumers are buying wools only as they need them and can not be induced to do otherwise, but it is believed that their needs are steadily but surely becoming greater with the improvement in the goods situation and as the opening of the light season draws nearer they will naturally be more liberal purchasers of wool. As yet there has been no advance in prices and any attempt to secure an advance usually puts a stop to business. Medium and low wools are still selling at low figures, but fine wools continue very steady and are fully as firm as previously noted.

Territory wools are selling at practically the same prices as those previously noted—40@42 cents. In Oregon large sales have been made within the past two weeks. At Pendleton about half a million pounds were sold in one week at prices ranging from 8 to 10½ cents per pound. At The Dalles large sales are reported as having been made to Boston parties in the past week. The sales of the week in Boston amounted to 2,882,000 pounds domestic and 300,000 pounds foreign, making a total of 3,182,000 pounds, against a total of 3,305,000 pounds for the previous week and a total of 1,434,000 pounds for the corresponding week last year.

The sales since January 1 amount to 101,399,900 pounds, against 66,731,100 pounds for the corresponding time last year.

Ladies' Shoes receive just as much careful attention here as men's shoes. Of course building all our men's shoes, makes us talk a little more about them. But we have all our Ladies' Shoes built as we like them. So we know they are built right.

These $3.00 shoes we know are equal to any $3.50 shoes sold in this town. 222

ROBINSON BROS. CO., SHOE BUILDERS. 124 Main St.

ST. LOUIS WOOL

St. Louis, Mo., June 20.—Wool—Steady; unchanged. Territory and western medium, 13@15; fine, 10@13; coarse, 10@12½.

SAN FRANCISCO WOOL.

San Francisco, June 19.—Spring Nevada, 10@12; eastern Oregon, 10@13; valley Oregon, 13@14; mountain lambs, 7@8; San Joaquin plains, 6@7; Humboldt and Mendocino, 9@10.

SAN FRANCISCO GRAIN.

San Francisco, June 20.—Wheat—Quiet; Dec., 104½ bid; cash, 97½.

Barley—No sales; cash, 72½.

BUTTER AND EGGS.

Chicago, June 19.—On the produce exchange today the butter market was steady. Creameries, 16½@19; dairies, 14½@16½.

Cheese—Quiet, 9@11.

Eggs—Steady, 10@12.

New York, June 19.—Butter—Receipts, 14,905 packages; firm. Creamery, 15@19½; factory, 12½@14¾.

Eggs—Receipts, 14,185 packages; firm. Western ungraded, 11@12½; western candled, 13@13½.

MUSIC LOVERS.

All who desire information of the address, etc., of Salt Lake's music teachers, should consult the Musicians' Directory, published on the Dramatic and Musical page of the Saturday "News."

MERCHANTS' PRINTING

Turned out on short notice at the Deseret News. A big shipment of new types and supplies just in. Our facilities for letter heads, bill heads, tags, envelopes, pads, etc., etc., are unexcelled by any establishment in the West.

READING THE HAND.

Professor Sterling,

The Celebrated Palmist and Psychologist.

PALMER HOUSE, Formerly St. James, 325 South Main St.

Your hands reveal all questions of life, pertaining to marriage, sickness, death, changes, travels, divorces, separations, lawsuits, business transactions, wills, deals, mortgages, lost or absent friends, mining ventures, etc. Consult PROFESSOR STERLING. He is acknowledged the greatest living authority on Palmistry, and all his work is done in manuscript form and is STRICTLY CONFIDENTIAL.

Office hours are 10 a. m. to 9 p. m. daily and sundays.

Parlor 6, CHARGES 50c and $1.00.

Lewis' 98 % Lye,

Powdered and Perfumed.

(PATENTED.)

The strongest and purest made. Unlike other Lyes, it is flaky powdered, packed in a can having two lids, one easily cut and the other removable for constant use. It will make the best Perfumed Hard Soap in 20 minutes without boiling. It is the best for cleansing waste pipes, disinfecting sinks, closets, cleaning paints, bottles, barrels; washing trees and killing insects; for engineers and machinists' uses; for painters, to remove old paints, etc.

PENNSYLVANIA SALT M'F'G. CO. Proprietors, Phila., Pa.

DIVIDEND NOTICE.

UTAH SUGAR CO.—THE BOARD OF directors of the Utah Sugar Co. has this day declared a dividend (No. 23) of 3 per cent on the capital stock of the company, payable on June 20, 1901, to stockholders of record on the books of the company June 20, 1901. The stock transfer books of the company will be closed on June 20, 1901, at 5 o'clock p. m., and reopened on July 1, 1901, at 10 o'clock a. m.

HORACE G. WHITNEY, Secretary.

Salt Lake City, June 15, 1901.

SALT LAKE CITY BONDS.

TO THE HOLDERS OF BONDS OF SALT Lake City, Utah, Series No. 3. Dated July 1st, 1891.—Notice is hereby given that the entire Series No. 3, Bonds of Salt Lake City, Utah, dated July 1st, 1891, due July 1st, 1901, and redeemable after July 1st, 1901 are hereby called for payment, and the holders of said bonds, or any of them, are hereby required to present them at the office of the City Treasurer, at the City Hall, Salt Lake City, Utah, for payment upon July 1st, 1901, from which date interest upon said bonds will cease.

By order of the City Council, June 18, 1901.

A. A. ROBERTSON,
R. B. WHITTEMORE,
F. S. FERNSTROM,
E. A. HARTENSTEIN,
GEO. BUCKLE,
Committee on Finance.
J. C. SYNETOM,
City Recorder.

Salt Lake City, Utah, June 19, 1901.

ZION'S SAVINGS BANK AND TRUST COMPANY.
No. 1 Main St., Salt Lake City, Utah.
ESTABLISHED 1873.
DEPOSITS $2,715,718.09.
SAVINGS ACCOUNTS OPENED 27,528
Interest paid semi-annually at 4 per cent per annum on $1 or thousands.
LORENZO SNOW, President.
GEORGE M. CANNON, Cashier.

L. S. HILLS, President.
MOSES THATCHER, Vice-President.
H. S. YOUNG, Cashier.

U. S. DEPOSITORY.

DESERET NATIONAL BANK,
SALT LAKE CITY, UTAH.
CAPITAL $200,000
SURPLUS $250,000
Safety Deposit Boxes for Rent.

M'CORNICK & CO.,
BANKERS,
Salt Lake City, - - Utah
ESTABLISHED 1873.

THE STATE BANK OF UTAH,
SALT LAKE CITY.
HEBER J. GRANT, - - - President.
WM. B. PRESTON, - - Vice-President.
HEBER M. WELLS, - - - Cashier.
CHAS. S. BURTON, Assistant Cashier.
DIRECTORS:
Heber J. Grant, Heber M. Wells,
Joseph F. Smith, Byron Groo,
Chas. S. Burton, F. T. Farnsworth,
Wm. B. Preston, Isaac Barton,
A. W. Carlson.
Commercial Banking in all its Branches.
ACCOUNTS SOLICITED.
Special attention given to country trade.

NATIONAL BANK OF THE REPUBLIC.
U. S. DEPOSITORY.
Frank Knox, Prest. Geo. A. Lowe, Vice-Prest
W. F. Adams, Cashier.
CAPITAL PAID IN - - - $300,000.
Banking in all its branches transacted. Exchange drawn on the principal cities of Europe. Interest paid on time deposits.

THE DESERET SAVINGS BANK
DIRECTORS:
W. W. Riter, President.
Moses Thatcher, Vice-President.
Elias A. Smith, Cashier.
James Sharp, John R. Barnes, John C. Cutler, David Eccles, A. W. Carlson, George Romney, John R. Winder, D. H. Perry, E. R. Eldredge, W. F. James.
Four per cent interest paid on savings.

Commercial National Bank.
CAPITAL PAID IN, $ 00,000.
General Banking in all its Branches.
Directors—Dr. Theodore Meyer, John J. Daly, O. J. Salisbury, Moylan C. Fox, Thomas Marshall, W. P. Noble, George M. Downey, John Donnellan, A. F. Holden.

WALKER BROS., BANKERS.
SALT LAKE CITY, UTAH.
Established 1859.
A General Banking Business Transacted.
SAFETY DEPOSIT BOXES FOR RENT.

WELLS FARGO & CO'S BANK
SALT LAKE CITY, UTAH.
Established 1852.
Transact a General Banking Business.
J. E. DOOLY, Cashier.

T. R. JONES & CO., BANKERS,
150 South Main Street.

B. H. SCHETTLER,
BANKER.
22 MAIN ST., - OPPOSITE CO-OP.

Established 1841. 150 Offices
THE OLDEST AND LARGEST.
R. G. DUN & CO.,
THE MERCANTILE AGENCY.
GEORGE RUST, - General Manager.
Utah, Idaho and Wyoming.
Offices in Progress Building, Salt Lake City, Utah.

Buyers of Royal Bread — ROYAL BAKING POWDER BREAD — are protected by this label.

The House of The JOHNSON Co., Kodaks, Films, Frames, Mats, Utah Views.
JOHNSON
KODAKS and FILMS.
We sell the genuine Eastman films. ★ Mail your films for us to develop. Salt Lake, Utah.
"You see JOHNSON all over the World."

WE NEED THE MONEY,

Hence we are making prices on our lumber and building materials that cannot be duplicated.

If you need anything in the building line, come and see us or telephone your order.

UTAH LUMBER CO.
255 W. So. Temple.
Tel. 514.

When to Change.

Glasses for reading and sewing ought to be changed every two or three years. While you may be able to use them longer, it is likely to strain and overtax the eyes. Glasses for a distance can be used for a greater length of time.

Eyes Examined Free.

RUSHMER, Manufacturing Optician, 73 West First So.

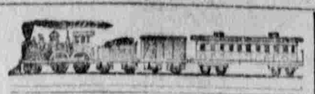

OREGON SHORT LINE RAILWAY

Time Table

In effect June 2, 1901.

LEAVE SALT LAKE.

For Ogden, Cache Valley, Omaha, Chicago, Denver, Kansas City and St. Louis ..... 7:00a m
**For Garfield Beach, Tooele and Terminus ..... 7:45 a m
For Tintic, Mercur, Provo, Nephi and Manti ..... 7:35 a.m
For Ogden, Butte, Portland, San Francisco and intermediate points ..... 9:45 a m
For Ogden, Omaha, Chicago, Denver, St. Louis and San Francisco ..... 12:45 p m
For Ogden, Kansas City, Omaha, St. Louis, Chicago ..... 7:00 p. m
*For Provo, Nephi, Milford and intermediate points ..... 7:05 p m
For Ogden, Butte, Helena, Portland, San Francisco and intermediate points ..... 10:50 p m

ARRIVE SALT LAKE.

From Ogden, Chicago, Omaha, St. Louis, Kansas City and Denver ..... 5:32 a m
From Ogden, Portland, Butte, Helena San Francisco ..... 9:19 a m
From Milford, Provo and intermediate points ..... 9:35 a m
From Ogden, Chicago, St. Louis, Omaha, Denver, San Francisco ..... 3:40 p m
**From Garfield Beach, Tooele and Terminus ..... 4:00 p m
From Ogden, Logan, Brigham ..... 6:35 p m
From Tintic, Mercur, Nephi ..... 6:00 p m
From Ogden, Butte, Portland ..... 8:30 p m
*Trains between Milford and Frisco do not run Sundays.
**Daily except Sunday.
City Ticket Office, 201 Main Street.
D. E. BURLEY, Gen. P. and T. A.
W. H. BANCROFT, Vice-President and Gen'l Manager.

SIX MILLION DOLLARS SPENT BY THE UNION PACIFIC OVERLAND WORLD'S PICTORIAL LINE.
Pullman Palaces and Ordinary Sleepers. Dining, Library and Free Chair Cars.
in improving what was originally the finest track in the West.
RESULT.
A comparatively straight and level roadbed ballasted with dustless Sherman Granite rendering possible the highest rate of speed together with the greatest degree of safety. The magnitude of the work must be seen to be appreciated.
WHAT DOES IT MEAN?
Solid comfort, security and pleasure to our patrons.
ARE YOU GOING EAST?
If so you cannot afford to go via any other than this ROYAL HIGHWAY. Further information on application personally or by letter to Ticket Office, 201 Main Street, Salt Lake City.

Burlington Route

EVEN THE WATER IS SAFE . . .

An analysis of the drinking water used on Burlington dining-cars has been made by W. S. Mabarg, city chemist of Chicago—

Here's his report: "No disease-producing bacteria were present. This is a fine drinking water, and the extermination shows it to be free from sewage contamination."

Burlington trains leave Denver at 4:00 p. m. and 10:00 p. m. daily for Omaha, Chicago, Kansas City and St. Louis. Both trains carry diners. Thro' sleeper Salt Lake to Omaha and Chicago daily.

Train for Black Hills leaves Denver 11:30 p. m.

Tickets at Offices of Connecting Lines.

Ticket Office, 79 West Second South Street.

R. F. NESLEN, General Agent, Salt Lake City.

Direct Route to Chicago

CHICAGO-UNION PACIFIC & NORTHWESTERN LINE

FASTER than any other route. "THE OVERLAND LIMITED," equipped with Palace Sleeping Cars, Buffet Smoking and Library Cars (with barber) and Dining Cars, meals "a la carte." LEAVES SALT LAKE CITY AT 12:30 p. m. DAILY. The Limited Fast Mail leaves Salt Lake every evening at 6:30. First class equipment, including Free Reclining Chair Cars. The Chicago Special leaves at 7:00 a. m. For tickets and reservations apply to ticket agents, or address C. A. Walker, Gen'l Agent Chicago & North-Western Ry., 206 S. Main St., Salt Lake City.

PAN-AMERICAN EXPOSITION

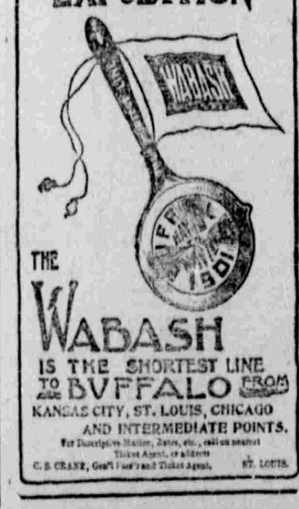

THE WABASH IS THE SHORTEST LINE TO BUFFALO FROM KANSAS CITY, ST. LOUIS, CHICAGO AND INTERMEDIATE POINTS.
For Descriptive Matter, Rates, etc., call on nearest Ticket Agent, or address
C. S. CRANE, Gen'l Pass'r and Ticket Agent, ST. LOUIS.