OUR OWN STATE.

The branch office of the Deseret News in Ogden is at No. 466 Twenty-fourth street, where advertisements and subscriptions will be received. The News is delivered by carriers in Ogden every evening on the same terms as in Salt Lake City.

OGDEN NEWS.

OGDEN, UTAH, . OCT. 16, 1900.

IT IS A GREAT BENEFIT.

The Sugar Factory Pays Out Over Fifty Thousand Dollars.

The County Commissioners Do a Big Business—A New Company Incorporates.

Yesterday afternoon the Ogden Sugar company paid out to the farmers and employes something over $50,000 for beets and labor; this is the first payday the factory has had this season, and the farmers are rejoicing today, and the business houses of the city are realizing the great benefit of the factory to Ogden City and Weber county. Already this season the factory has received about 12,500 tons of beets and have manufactured over 1,000,000 pounds of sugar, part of which has been sold to the wholesale and retail dealers, the rest has been stored away in the company's buildings. So far this year the demand for sugar has been slow. The factory expects to manufacture over 4,000,000 pounds of sugar during this year's run, for which they will have no trouble to find a market.

COUNTY COMMISSIONERS MEET.

At a meeting of the county commissioners Commissioner Adams reported that W. R. White, registry agent for sixteenth precinct, and Wallace Foulger, registry agent for the twenty-third precinct, had tendered their resignation, and, according to law, he had appointed Isabella R. White and Lillian Foulger to fill the vacancies.

Five hundred dollars was ordered transferred from the general to the contingent fund.

Dr. Driver reported that W. Hollofield had been discharged from the hospital and John Kelley and Mark Hamilton admitted at the county's expense.

Sheriff C. E. Layne notified the board that he had appointed D. N. Drake deputy sheriff to act in Wilson precinct at the urgent request of a large number of taxpayers of said district, owing to the close proximity of the canning and sugar factories, and the district being infested with tramps, who are a menace to property, etc. The appointment was confirmed and salary fixed at $60 per month.

TO SUBSCRIBE MORE STOCK.

Relative to the matter of subscribing for additional shares of water stock of the Davis and Weber County Canal Co., Commissioner Adams recommended that the county subscribe for three more shares of stock, making the total number of shares 110 instead of 107, and that twenty-seven shares to which the county is entitled to be subscribed for and that the balance of twenty-four shares of the twenty-seven shares be sold to Albert Johnson at the rate of $36 per share, which is $1 per share profit, as the county can subscribe for same at $35 per share. Commissioner Smith introduced a resolution embodying the above and same was duly approved.

County Auditor C. R. Hollingsworth filed his financial statement for the period covering from July 1st, 1900, to Sept. 30, 1900, which was as follows:

Cash on hand July 1, 1900.....$39,741.89
Receipts, July 1 to Sept. 30 1900..... .... 6,285.20

Total $46,027.09

Disbursements, July 1 to September 30, 1900, warants redeemed, apportionment to county, schools on account of State and county school taxes, redemption of criminal juror and witness certificates, and interest on general fund warrants, $10,863.24; leaving a balance on hand Sept. 30, 1900, of $35,163.85.

A summary of the disbursements as made by this board from July 1st 1900, to Sept. 30, 1900, $15,756.38; interest on general fund warrants, redeemed, $9.19. Total, $15,765.57.

A statement of the several warrant accounts, showing the amount of outstanding general fund warrants on Sept. 30, 1900, to be $30,512.50.

A comparative statement showed that the following savings in salaries and expenses of the following offices has been made for the quarters as compared with the same quarter of 1898:

Assessor's office ....$	62.40
Attorney's office	75.00
Auditor and clerk	339.25
Recorder	27.50
Sheriff	549.00
Total saving ....$	1,103.15

The total amount paid for salaries in the treasurer's office for the quarter just ended is $211.26 in excess of the amount paid during the same period of 1898; but the increase is accounted for because of the fact that the greater portion of the work performed in preparing and mailing the 1900 tax notices was accomplished during September and paid for during that month, while in 1898 a large portion of the same work was accomplished and paid for during October of that year.

Before Judge Hart in the Second district court:

Eccles Lumber Co. vs A. Shaw et al; on motion of plaintiff it was ordered that the action be dismissed at the cost of plaintiff.

Hannah Conro vs Sarphine Conro; the order to show cause came on regularly for hearing, and on motion of plaintiff the hearing was continued until Friday, October 19, 1900.

T. C. Ford vs Ogden Sugar Co.; motion for new trial was argued and submitted and taken under advisement.

A complaint was filed by Charles Nelson against John Helander and Josephine Helander, praying for judgment against plaintiff for the sum of $210 and foreclosure of certain mortgage.

BRIEFS AND PERSONALS.

Judge Rolapp was holding court in Farmington yesterday.

President L. W. Shurtliff was a Salt Lake visitor today on business.

Councilman Williams of Provo, Utah, is in the city on business.

C. H. Peters of Wells, Nevada, is in the city spending a few days.

Mrs. A. G. Harris has returned from an extended trip to the coast.

J. W. Hargreaves of Bancroft, Idaho, is in the city purchasing his fall stock of merchandise.

The many friends of Mr. L. H. Wallace, formerly a prominent jeweler of Ogden but now of Denver, Colo., will be pained to learn of the sad news of the death of his wife at their home in Denver, yesterday. Mrs. Wallace was well known in Ogden, and has been a sufferer for a long time, but the end was not expected. She was a woman of noble character and a true, loving wife and mother.

PROVO.

JUROR WANTED A DRINK.

Sentence in the Case of Jost Convicted of Adultery Deferred.

Provo, Oct. 16.—Johan G. Jost, convicted of adultery on the 6th, appeared yesterday in Judge Booth's court for sentence, but a postponement was made till next Saturday for the purpose of making some investigations made necessary by motions introduced by the defense. The first motion was for a new trial on the grounds of misconduct of the jury by which a fair and due consideration of the case was prevented; errors of the court in its decisions in question of law and that the court misdirected the jury in the matter of law; insufficient evidence to justify the verdict.

An affidavit was presented from J. W. McAdam which says in part: "That on the evening of October 5, 1900, I was present when a conversation occurred between defendant and Parley L. Darger, one of the jurors, sworn and empanneled to try the above entitled case, which conversation occurred a few minutes before 12 o'clock, midnight, on the date above names, at my place of business in Provo City. The defendant, Jost, and several parties besides myself were standing in front of the bar, waiting for drinks that had been ordered, when the juror, Darger, stepped up and asked the defendant, Jost, to 'set them up' meaning thereby that he desired said defendant to treat him to the drinks, whereupon the defendant refused, and the Juror Darger, appeared to get quite angry and replied, 'You old — — —, I will get even with you.'" All of the parties left my saloon shortly after this, and later the defendant, Jost, explained to me that he refused to treat Darger because he was one of the jurors in his (Jost's) case.

A second motion was presented in which Morse & Whitemore appeared as counsel for defense in conections with the former attorneys, Messrs. Page & John. This motion was in arrest of judgment on the ground that the facts stated in the information did not constitute a public offense. Darger is the juror who held for several hours for a verdict of acquittal after the other jurors had agreed upon a verdict of guilty at the time of the trial.

The following orders were made:

M. A. Scott Ambrose vs W. Scott et al; motion to set aside default heard and taken under advisement.

Estate of Isaac Post, deceased; letters testamentary granted to Louisa B. Post, bond fixed at $4,500.

Utah County Savings Bank was given judgment and decree of foreclosure against Warren N. Dusenberry for $5,948.38, with interest from December 1, 1898.

WOMAN'S RELIEF CORPS.

A meeting of the Woman's Relief Corps W. T. Sherman Post No. 6, was held yesterday and the question of disbanding discussed. It has become necessary to consider this subject on account of apathy among the members. Another meeting will be held a month from now when a decision will be reached. It is hoped the corps will not find it necessary to cease its labors which are much appreciated by the old soldiers.

WARD SOCIABLE.

The Third ward people will give a sociable this evening in the ward house in honor of Elder Arthur N. Taylor, who will soon leave for Great Britain to fill a mission.

CANDIDATES FOR MATRIMONY.

Marriage licenses have been issued to Alvin McDaniel of Alpine, aged 23, and Alice Hunter of American Fork, aged 22; William Roberts of American Fork, aged 21, and Emily Davis of Lehi, aged 18; John Burris of Salt Lake, aged 23, and Mary E. Huish of Payson, aged 21.

A CORRECTION.

In last evening's "News," under the head of "The Nominees of Both Parties," the name of John Dixon appears as a nominee for representative in the Legislature from the Eleventh district on the Republican ticket. John D. Dixon is the nominee for State treasurer, and the name that should have been published to fill out the list of representatives correctly is Henry Gardner.

LEHI.

A Serious Accident—Dr. and Mrs Steel Thrown Out of Their Buggy.

Special Correspondence.

Lehi, Utah, Oct. 16.—Dr. Steele and wife, while on their way last evening in a buggy to visit Cashier Ellingson, ran into a telephone anchor post on Center street, which overturned the buggy shaking Dr. and Mrs. Steele up quite badly, breaking Dr. Steele's right hand and seriously bruising Mrs. Steele's shoulder. They were taken into Mr. Ellingson's home and everything was done possible to relieve them of their pain. Mrs. Steele was unconscious for some time, but finally came to when they were taken home. The horse happened to break the harness and separate himself from the vehicle and therefore the buggy was not broken very badly.

Today at noon the Bingham Junction plant will commence slicing beets and fifteen hours later the juice will arrive at Lehi.

PLEASANT GROVE

"Uncle" Samuel S. White, a Member of Mormon Battalion, Dies.

Special Correspondence.

Pleasant Grove, Utah Co., Oct. 15.—This morning, at two o'clock, Samuel Stephen White, one of the few remaining members of the "Mormon Battalion," passed peacefully away at his home in Pleasant Grove.

The deceased was born in Chittenton county, Vermont, April 8, 1821. He was the son of Henry and Rebecca White. From Vermont the family moved to Ohio, where some of the members joined the Mormon Church. Thence they removed to Nauvoo, arriving at the latter place when it was a city of tents. About 1829, Brother White joined the Saints, and since that time he has shared their joys and sorrows.

When the first company of Saints left Nauvoo for the West, Brother White went with them as teamster for Amasa Lyman. From that time until he reached Utah, he saw none of his relatives. At the call for the Battalion, he enlisted in Captain Hunt's company and marched to California. In the fall of 1848, with some of his discharged comrades, he arrived in Utah. Here he married a pioneer girl, Catherine Foutz, Sept. 27, 1849. In 1851, they moved to Pleasant Grove, where they have lived ever since.

During the days of the "Utah Militia," Brother White was very active, officiating first as captain, then as major. He did service in the Echo canyon expedition. Later he performed a good work in outfitting the Black Hawk soldiers, and otherwise helped materially during the Indian troubles.

"Uncle Sam," as most of his acquaintances knew him, was a plain, blunt man, honest to the core. He has lived a good life, and goes to his grave in honor. Peace to his ashes.

SYRUP OF FIGS

Acts Pleasantly and Promptly.

Cleanses the System Gently and Effectually when bilious or costive.

Presents in the most acceptable form the laxative principles of plants known to act most beneficially.

TO GET ITS BENEFICIAL EFFECTS

BUY THE GENUINE — MANF'D. BY CALIFORNIA FIG SYRUP CO.

SAN FRANCISCO, CAL.
LOUISVILLE, KY. NEW YORK, N.Y.

For sale by druggists—price 50¢ per bottle.

BRIGHAM CITY.

STAKE CONFERENCE.

Timely Remarks by the Presiding Officers—A Returned Elder Speaks.

Special Correspondence.

Brigham City, Boxelder Utah, Oct. 15.—The opening remarks of President Snow at the recent Semi-Annual Conference, were read at the Stake conference yesterday for the benefit of those who did not attend conference. Richard Christiansen, who lately returned from a mission to the Northern States, occupied the remainder of the time in relating his experiences. After the general meeting, President Kelly called a meeting of the Bishops and the counselors and the presidents of all Stake associations, with their counselors, to whom he gave timely instructions regarding the authority of the different officers. "Stake presidents," he said, "should never undertake to appoint officers in their associations without the consent of the Bishop nor should the Bishop appoint officers in any of the associations without first consulting the Stake presidency." This to avoid confusion.

FARMINGTON.

$50,000 DAMAGE.

Judge Rolapp Sits at Farmington—Raddon vs R. G. W. Ry.

Special Correspondence.

Farmington, Davis Co., Utah, Oct. 15.—The board of county commissioners of this county were in session today. The principal item of business transacted was the appointment of judges of election throughout the county as follows:

District No. 1—South precinct, Henry Wood, W. N. Atkinson and Joseph E. Ellis.

District No. 2—West precinct, Wallace Muir, Whitney Roberts and Duncan Kippen.

District No. 3—Bountiful, Jed Stringham, Samuel Sessions and Wm. Boulton.

District No. 4—Bountiful, Joseph H. Day, Hyrum Wagstaff and John Zahler.

District No. 5—Centerville, Emily H. Deibel, Thos. H. Harris and L. C. Woolley.

District No. 6—Farmington, W. O. Robinson, J. H. Wilcox and Lucy A. Clark.

District No. 7, Farmington, Arthur Welling, G. R. Chaffin and David Hess.

District No. 8, Kaysville, Wm. E. Smith, John H. Blood and George Underwood.

District No. 9—Kaysville, James H. Linford, Nathan Reeves and Levi Taylor, Jr.

District No. 10—Layton, Charles W. Robbins, John Forbes and Elias Adams.

District No. 11—Layton, Francis Bone, Geo. W. Layton and A. J. Day.

District No. 12—South Weber, John Walton, Frank Jones and James Cook.

District No. 13—Clinton, Ezra Bues, Thos. Parker and M. B. Child.

District No. 14—Clearfield, John E. Thurgood, David Galley and Richard Hamblin.

District No. 15—Syracuse, Emanuel Manning, E. H. Williams and David Cook.

District No. 16—South Hooper, A. F. Suter, George R. Bennett and John Ross.

The compensation of the judges of election was placed at $3 per day for all services. The polling places are to be the same as usual.

William Barber was reappointed as road supervisor in Centreville road district.

An appropriation of $900 was made to apply on roads account. One-third of the amount to be used in each commissioner's district.

$50,000 LAWSUIT.

Judge Rolapp was holding a special setting of the Second district court at Farmington, for the trial of the case of Elizabeth D. Raddon, administratrix of the estate of James H. Raddon, deceased, vs the Rio Grande Western Railway company, in which the plaintiff sues to recover $50,000 damages for the death of the deceased, caused by an engine belonging to the defendant company running into the deceased as he was crossing its track near Kaysville in February last.

The whole of today until 3 p. m. was occupied in selecting a jury; at which hour the panel was exhausted and a special venire for ten additional jurors was issued returnable at 9 a. m., Oct. 16, 1900.

The following seven gentlemen have been accepted by both sides to try the cause: A. L. Burnham, Geo. W. Johnson, Joseph E. Hepworth, Jeremiah Willey, Jos. A. Tippetts, John E. Barker and Frank Mann.

Much interest is being taken in this case, as it is generally thought that there should be a heavy verdict, or none at all. The coroner's jury found the defendant guilty of gross negligence.

EMERY.

Alkali Fields Reclaimed—Schools in Running Order—Rain.

Special Correspondence.

Emery, Emery Co. Utah, Oct. 13.—This town suffered considerable from smallpox last winter, which has been a great set back to its material interests. Many of those who left here for Arizona and other points are glad to return, however. The season's crops are up to the average; the honey produced is above the average in quantity and quality. Bee culture is becoming one of the leading industries here. Potatoes are ready for the market nad are grown in great abundance.

Wednesday the Democrats held forth at which Messrs. Truman and Harmon of Huntington held the boards; on Friday Col. Geo. R. Squires and James H. Anderson of Salt Lake City told the Republican story to a large and enthusiastic crowd. Last night the Bishop called on Elder Richard G. Lambert, who was a visitor, to give a Gospel talk, which was much appreciated.

The schools were stopped on account of the smallpox last season, and the work somewhat retarded. But now they are running along in good order, and are giving the utmost satisfaction.

A gentle rain passed over here yesterday, yet it turned some of the dry gulches into raging torrents.

The fields are full of cattle that have been driven from the mountains, and the extensive growth of sweet clover makes excellent pasturage, on many fields where the saltpetre or alkali had taken precedence, but recently sown in crops, the sweet clover in particular, it began to grow and now it is some of the richest soil, proving that the much despised sweet or white clover is among the best of fertilizers.

PARAGOONAH.

OLD AGE HONORED.

The Aged People Are Given a Pleasant Social.

Special Correspondence.

Paragoonah, Iron Co., Utah, Oct. 11.—On Thursday an Old Folks' party was held here in the Messrs. Hanks & Edwards' hall, assembling at 3 o'clock, to which all over fifty were invited. We have in this ward seventeen between sixty and seventy, four over seventy, one octogenarian and one eighty one. A program of speeches, songs and recitations was carried out with much success. All over sixty were presented with badges, color according to ages. Those present were then seated at the tables reaching from one end of the hall to the other, well laden with the comforts of life prepared by the Relief society and Young Ladies' Mutual association. After supper a grand ball was given, to which old and young were invited. A prize was given to the oldest man and woman and to a good sister who had presented her husband with sixteen children. Wm. Boardman, aged 68, got the first prize for being the best waltzer, and S. P. Horsley, the candy. The chorister, J. R. Davenport, was presented with the Latter-day Saints' hymn book, by Bishop S. S. Barton for his services on this and other accosions. Much credit is due the Relief society and young ladies for their labors in trying to make all comfortable and the choir for the beautiful singing, and all who took an active part.

Friday, the 12th inst., we were visited by Gov. H. M. Wells, Hon. C. E. Allen and Geo. Sutherland. Cannon and guns were fired off in rapid succession in honor of their visit to Paragoonah, which brought out many listeners and others who desired to see the governor of our prosperous State.

FERRON.

APOSTLE GRANT A VISITOR.

A Work to be Taken Up Looking to Betterment of Those Holding Office.

Special Correspondence.

Ferron, Emery Co., Oct. 14.—The gentle showers of the last two days has cooled the air and from the way the clouds appear we will likely have more storms.

Apostle Grant and Elder Joseph W. McMurrin, with the presidency of Emery Stake arrived here last night. A Priesthood meeting was held and valuable instructions given. It was resolved to hold a monthly Priesthood meeting at Huntington on the first Thursday of every month. It was also decided to take up a labor with those holding the Priesthood or other responsible positions, with a view to causing them to live nearer to perfection, otherwise they must give way to those who do, and resign from their positions.

On Wednesday Castle Gate ward is to be reorganized by Apostle Grant, who will visit there with the Emery Stake officials, for that purpose. Monday night Apostle Grant and Elder McMurrin will meet with the Saints of Castledale.

Politics is all the talk here, and both parties holding meetings. James H. Anderson and Geo. R. Squires spoke here for the Republicans Friday night.

FAT AND LEAN

That is, babies: fat, they are happy and safe; lean, they are neither happy nor safe.

Apart from being entirely healthy or not quite well, a fat one has much reserve of vital strength to resist any sudden attack, while the lean one has little or no reserve.

The way to be fat and well is Scott's emulsion of cod-liver oil. A little: only a little. Not any, if healthy and plump already; "let well enough alone."

We'll send you a little to try if you like.
SCOTT & BOWNE, 409 Pearl street, New York.

Saponifier.

Pennsylvania Saponifier is the original and old reliable Concentrated Lye for family soap making and general household uses. Beware of counterfeits. The success of this article has induced unprincipled parties to imitate it. None genuine unless Pennsylvania Salt Manufacturing Co., Philadelphia, is stamped on the lid.

Ask your grocer for it and take no other.

Boys Need New Shoes Again?

The chances are they do if you didn't get the last pair here.

For we've seen many a pair that wasn't bought here worn out long before this.

Why not try the ones we build this time?

They cost no more.

And we'll guarantee they'll wear longer.

We build them ourselves.

$1.25 up.

ROBINSON BROS'. CO.,
SHOE BUILDERS. 124 Main St.

ADVERTISEMENT.

STATE REPUBLICAN TICKET.

For Presidential Electors,
WESLEY K. WALTON,
Rich County.
C. E. LOOSE,
Utah County.
JOHN R. MURDOCK,
Beaver County.

Representative to Congress,
GEORGE SUTHERLAND,
Salt Lake County.

Judge of Supreme Court.
GEORGE W. BARTCH,
Salt Lake County.

Governor,
HEBER M. WELLS,
Salt Lake County.

Secretary of State,
JAMES T. HAMMOND,
Salt Lake County.

Attorney-General.
M. A. BREEDEN,
Weber County.

Superintendent of Public Instruction.
A. C. NELSON,
Sanpete County.

Treasurer,
JOHN DE GREY DIXON,
Utah County.

Auditor.
C. S. TINGEY,
Juab County.

REPUBLICAN DISTRICT TICKET.

District Judges,
MORRIS L. RITCHIE,
CHARLES W. MORSE,
THOMAS D. LEWIS.

District Attorney,
DENNIS C. EICHNOR.

REPUBLICAN COUNTY TICKET.

For Senators,
STEPHEN H. LOVE,
GEORGE N. LAWRENCE,
HOYT SHERMAN,

For Representatives,
A. L. HAMLIN,
ORSON H. HEWLETT,
JOHN T AXTON.
NEPHI L. MORRIS.
ARCHIBALD STEWART.
FRED T. M'GURRIN.
WILLIAM M'MILLAN.
BENNER X. SMITH.
W. G. VAN HORNE.
WILLIAM N. WILLIAMS.

For Commissioners,
H. N. STANDISH.
JAMES H. ANDERSON.
HENRY HARKER.

Recorder.
LANCELOT M. EARL.

Sheriff,
JOSEPH Y. SMITH.

Treasurer,
W. O. CARBIS.

Clerk,
JOHN JAMES.

Attorney,
PARLEY P. CHRISTENSEN.

Auditor,
FRANK T. HINES.

Assessor,
BEN R. ELDREDGE.

Surveyor,
JESSE W. FOX.

RUSH ORDERS

On job printing a specialty at the Deseret News. New and clean types throughout.

BANK STATIONERY

And printing specially attended to at the Deseret News Office. Estimates promptly furnished. Rush orders a specialty.

SALVATION FOR THE LIVING AND THE DEAD.

Sermon by Elder Charles W. Penrose. Just printed in pamphlet form by the Deseret News. A valuable document to send abroad. Price, 3c; 2 for 5c; $1.50 per 100.

Flour Mill Machinery.

Flour Mill Machinery. Great Western Improved Rotary Bolters and and Scalpers. The very best on the market. Also water wheels, Mill machinery and furnishings of every description. New mills a specialty. Address, Jos W. Wilson, Box 952, Salt Lake City. Tel. 7364. Res. 237 South Sixth East. Great Western Mfg. Co., Leavenworth, Kansas.

ASHTON, WHYTE & SKILLICORN CO.

(Successors to Watson Brothers.)

CUT STONE Dealers in all kinds of Cut Stone for Buildings, Curbing, Cemetery Coping, Etc

OFFICE AND YARDS—21 to 31 North Sixth West street, Salt Lake City.

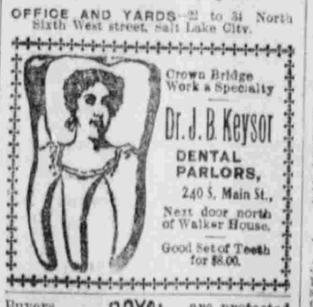

Crown Bridge Work a Specialty

Dr. J. B. Keysor
DENTAL PARLORS,
240 S. Main St.,
Next door north of Walker House.

Good Set of Teeth for $8.00.

Buyers of Royal Bread are protected by this label.

ROYAL TRADE MARK BREAD

KINGSFORD'S "SILVER GLOSS" STARCH FOR LAUNDRY.

Has been constantly USED BY MILLIONS all over the world FOR FIFTY YEARS.

NOTICE TO CONTRACTORS

OFFICE BOARD OF PUBLIC WORKS, Salt Lake City, Utah, October 8, 1900. Sealed proposals will be received at this office until 10 A. M. Tuesday, October 23rd, 1900, for the building of Valve Houses at the distributing reservoir, intersection 1st South and 13th East, 2nd South, 5th south and 5th East street connections with Parley's canyon conduit.

Plans and specifications can be obtained upon application at the office of the Board of Public Works and City Engineer. The right is reserved to reject any and all bids.

By order of the Board of Public Works.
JOHN E. DOOLY, Chairman.

DELINQUENT ASSESSMENT NOTICE.

THE HIGHLAND MINING AND MILLING Company, a corporation. Secretary's office, Salt Lake City, Oct. 15th, 1900. Notice.—There are delinquent upon the following described stock on account of assessment No. 4, levied Sept. 11th, 1900, the several amounts set opposite the names of the respective shareholders, as follows, viz:

Name.	No. of Cert.	No. of Shares.	Amt.
Otto Millerberg	8	1,000	$15 00
Chas. J. Anderson	115	1,150	11 50
Jas. Veitch	49	1,000	10 00
Jas. Veitch	50	1,000	10 00
Thos. Alston	120	500	5 00
J. M. Petersen	22	50	50
T. R. Christensen	23	25	25
Mrs. E. A. McMillan	50	250	2 50
Frederick Y. Jenson	114	50	50

And in accordance with law and the order of the board of directors, made on Sept. 19th, 1900, so many shares of each parcel of above stock as may be necessary will be sold at auction at the office of the secretary and treasurer, 186 B Street, Salt Lake City, Utah, at 2 o'clock p. m., Friday, November, 2nd, 1900, to pay the delinquent assessment, together with the cost of advertising and expense of sale.

J. E. ANDERSON, Secretary.
186 B St., Salt Lake City, Utah.

NOTICE TO STOCKHOLDERS.

A MEETING OF THE STOCKHOLDERS of Zions Benefit Building Society is hereby called for the purpose of increasing the capital stock of said Society from 15,000 to 20,000 shares, by amending Section 1, Article IV, of its Constitution by striking out the words "one million five hundred thousand" and substituting in lieu thereof the words "two millions," also by striking out the words "fifteen thousand" and inserting in lieu thereof the words "twenty thousand," also to amend said section by adding after the word "value" the words, "to be issued to subscribers, either borrowers or investors, from time to time as the Board of Directors may determine and direct." Also to correspondingly amend Article V of the society's Articles of Incorporation by striking out the words "one million five hundred thousand" and substituting in lieu thereof the words "two millions," and by adding after the word "value" in said article the words "to be issued to subscribers, either borrowers or investors, from time to time as the Board of Directors may determine and direct." Said meeting will be held at the Z. C. M. I. Factory, No. 40 East South Temple Street, Salt Lake City, on Wednesday, October 24th, 1900, at 7.30 o'clock P. M.

By order of Board of the Directors.
EDGAR HOWL, Secretary.
Salt Lake City, Sept. 24th, 1900.

ASSESSMENT NO. 9.

ELY MINING AND MILLING COMPANY, office and principal place of business, Salt Lake City, Utah.—Notice is hereby given that at a meeting of the directors, held on the 5th day of October, 1900, an assessment of 1 cent per share was levied on all the shares of the capital stock of the corporation issued and outstanding, payable on or before November 10th, 1900, to the treasurer in his office, at T. R. Jones & Co.'s bank, No 52 Main street, Salt Lake City, Utah. Any stock upon which this assessment may remain unpaid on the 13th day of November, 1900 will be delinquent and advertised for sale at public auction; and unless payment is made before, so many of the shares represented by each certificate of the stock so delinquent as may be necessary will be sold on the 29th day of November, 1900, at 10 o'clock a. m., to pay the delinquent assessment, together with the cost of advertising and expense of sale.

WM. B. SPRAGUE Secretary.
By order of the board of directors.
Salt Lake City, Utah, Oct. 5, 1900.

ASSESSMENT NO. 7.

GOLDEN EAGLE GOLD MINING COMPANY. Location of mines, Central Mining District, Humbolt county, Nevada. Principal place of business, Salt Lake City, Utah. Notice is hereby given that at a meeting of the Board of Directors of the Golden Eagle Gold Mining Company, held on the 8th day of October, 1900, an assessment of one-half cent per share was levied on the capital stock of the corporation, payable to Chas. E. Hudson, secretary, at the office of the company, 712 McCornick Building, Salt Lake City, Utah, on or before the 15th day of November, 1900. Any stock upon which this assessment may remain unpaid on the 17th day of November, 1900, will be delinquent and advertised for sale at public auction, and unless payment is made before will be sold on the 3rd of December, 1900, at the office of the company, 712 McCornick building, to pay the delinquent assessment, together with the costs of advertising and expense of sale.

CHAS. E. HUDSON, Secretary.

NOTICE OF SALE OF DELINQUENT STOCK.

REVENUE MINING COMPANY, LOCATION of principal place of business, Salt Lake City, Utah. Notice. There are delinquent upon the following described stock, on account of assessment, levied on the seventh day of September, 1900, the several amounts set opposite the names of the respective shareholders, as follows:

No. Cert.	Name	No. of Shares.	Amt.
3	R. J. Hilton	10,000	$100 00
4	Geo. W. Riter	5,000	50 00
8	Edgar Wright	1,000	10 00
14	Geo. W. Riter	2,000	20 00
15	Edgar Wright	1,000	10 00
20	J. C. Buckbee	1,000	10 00
77	R. J. Hilton	300	30 00
84	Geo. W. Riter	2,500	25 00
21	W. H. Scullin	400	4 00
78	A. M. Parker	150	1 50
89	B. F. Reist	3,000	30 00
90	E. L. Carpenter	500	5 00
109	Arthur Buckbee	10,000	100 00
119	W. H. Scullin	100	1 00
126	E. L. Carpenter	500	5 00
132	Arthur Buckbee	2,000	20 00
133	Arthur Buckbee	2,000	20 00

And in accordance with the law and an order of the Board of Directors, made on the 7th day of September, 1900, so many shares of each parcel of such stock as may be necessary, will be sold at the Deseret National Bank, Salt Lake City, Utah, on the 29th day of October, 1900, at the hour of 11 o'clock a. m., to pay the delinquent assessment thereon, together with the costs of advertising and expenses of sale.

L. W. BURTON, Secretary,
Salt Lake City, Utah.

PROBATE AND GUARDIANSHIP NOTICES.

Consult County Clerk or the respective signers for further information.

IN THE DISTRICT COURT, PROBATE Division, in and for Salt Lake County, State of Utah. In the matter of the estate of James C. Walker, deceased. Notice—The petition of Emeline J. Walker, administratrix of the estate of James C. Walker, deceased, praying for the settlement of said account of said administratrix, and for the distribution of the residue of said estate to the persons entitled, has been set for hearing on Saturday, the 27th day of October, A. D. 1900, at 9:30 o'clock a. m. at the County Court House, in the Court Room of said Court, in Salt Lake City, Salt Lake County, Utah.

Witness the Clerk of said Court with the seal thereof affixed this 12th day of Oct., A. D. 1900.

(Seal) DAVID C. DUNBAR, Clerk.
By Albert J. Sears, Deputy Clerk.
Daniel Harrington, Attorney.

NOTICE TO CREDITORS.—ESTATE OF

Christina C. Sporrong, deceased. Creditors will present claims with vouchers to the undersigned at 304 Templeton Building, Salt Lake City, Utah, on or before the 15th day of July, A. D. 1901.

Date of first publication, Sept. 18, A. D. 1900. CHRISTINA M. S. RODBERG, Administratrix of the Estate of Christina C. Sporrong, Deceased.

FERGUSON, CANNON & TANNER, Attorneys.

NOTICE TO CREDITORS—ESTATE OF

John S. Alexander, deceased. Creditors will present claims with vouchers to the undersigned at 430 D. F. Walker Building, Salt Lake City, on or before the 15th day of February, A. D. 1901.

ALVIRAS E. SNOW, Administrator of the estate of John S. Alexander, deceased.
Date of first publication, Oct. 16th, A. D. 1900.

PROBATE AND GUARDIANSHIP NOTICES

Consult County Clerk or the respective signers for further information.

IN THE DISTRICT COURT, PROBATE Division, in and for Salt Lake County, State of Utah. In the matter of the estate of James T. Little, deceased. Notice. The petition for approval and settlement of the executor's account of the administration of the estate of James T. Little, deceased, also for discharge of executor, has been set for hearing on Wednesday, the 24th day of Oct., A. D. 1900, at 9:30 o'clock a. m., at the County Court House, in the Court Room of said Court, in Salt Lake City, Salt Lake County, Utah.

Witness the Clerk of said Court with the seal thereof affixed this 12th day of Oct., A. D. 1900.

[SEAL] DAVID C. DUNBAR, Clerk.
By ALBERT J. SEARS, Deputy Clerk.
Oscar W. Moyle, Attorney.

IN THE DISTRICT COURT, PROBATE Division, in and for Salt Lake County, State of Utah. In the matter of the estate of Marion C Kohl, deceased. Notice—The petition of Henry Kohl, praying for the issuance to himself of letters of administration in the estate of Marion C. Kohl, deceased, has been set for hearing on Wednesday, the 17th day of October, A.D. 1900, at 9:30 o'clock a.m., at the County Court House, in the court room of said court, in Salt Lake City, Salt Lake County, Utah.

Witness the Clerk of said Court with the seal thereof affixed this 3rd day of Oct., A. D. 1900.

[SEAL] DAVID C. DUNBAR, Clerk.
By Geo. E. Blair, Deputy Clerk.
Zane & Rogers, Attorneys.

IN THE DISTRICT COURT, PROBATE Division, in and for Salt Lake County, State of Utah. In the matter of the estate of John R. Park, deceased. Notice. The petition of Samuel W. Stewart, praying for the admission to probate of a certain document purporting to be the last will and testament of John R. Park, deceased, and for the granting of letters testamentary to Samuel W. Stewart, has been set for hearing on Saturday, the 20th day of October, A. D. 1900, at 9:30 o'clock a. m., at the County Court House, in the Court Room of said Court, in Salt Lake City, Salt Lake County, Utah.

Witness the Clerk of said Court with the seal thereof affixed this 6th day of October, A. D. 1900.

(Seal.) DAVID C. DUNBAR, Clerk.
By Albert J. Sears, Deputy Clerk.

IN THE DISTRICT COURT, PROBATE Division, in and for Salt Lake County, State of Utah. In the matter of the estate of James H. Brown, administrator of the estate of Joseph Woodmansee, deceased, praying for the settlement of final account of said James H. Brown, administrator, and for the distribution of the residue of said estate to the persons entitled, has been set for hearing on Saturday, the 20th day of Oct., A. D. 1900, at 9:30 o'clock a. m., at the County Court House, in the Court Room of said Court, in Salt Lake City, Salt Lake County, Utah.

Witness the Clerk of said Court with the seal thereof affixed this 8th day of October, A. D. 1900.

[Seal.] DAVID C. DUNBAR, Clerk.
By George E. Blair, Deputy Clerk.
W. C. Hall, Attorney.

IN THE DISTRICT COURT, PROBATE Division, in and for Salt Lake County, State of Utah. In the matter of the estate of John S. Lewis, deceased. Notice. The petition of Emma A. Lewis, administratrix of the estate of John S. Lewis, deceased, praying for an order of sale of real property of said decedent, and that all persons interested appear before the said court to show cause why an order should not be granted to sell so much as shall be necessary, of the following described real estate of said deceased, to wit: Lots four and five of Section four (4) Township one (1) north of Range one (1) west, Salt Lake Meridian, containing 71 and 85-100 acres, and Lot six (6), Section four (4), Township one (1) north of Range one (1) west, Salt Lake Meridian, containing 50 and 40-100 acres, has been set for hearing Saturday, the 20th day of Oct., A. D. 1900, at 9:30 o'clock a. m., at the County Court House, in the Court Room of said Court, in Salt Lake City, Salt Lake County, Utah.

Witness the Clerk of said Court with the seal thereof affixed this 5th day of October, A. D. 1900.

(Seal) DAVID C. DUNBAR, Clerk.
By Albert J. Sears, Deputy Clerk.

IN THE DISTRICT COURT, PROBATE Division, in and for Salt Lake County, State of Utah. In the matter of the estate and guardianship of Royal W. Cutler and Leon L. Cutler, minors. Notice—The petition of Annie S. Cutler, the guardian of the persons and the estates of Royal W. and Leon R. Cutler, minors, praying for an order of sale of real property of said minors, and that all persons interested appear before the said court to show cause why an order should not be granted to sell so much, as may be necessary, of the following described real estate of said minors, to-wit:

An undivided one-twelfth each in and to the following real estate. Beginning at the southwest corner of Lot eight in section 26, Township 2 south, of range one west, on the eastern bank of the Jordan river, and running thence north eighty-three and one-half degrees east 8 rods in line of the County road, one hundred and twenty-four rods, thence north twelve rods for a place of commencement, thence north thirty-seven rods; thence north, one and one-half degrees east, fifteen rods; thence east forty-eight and one-half rods, to a highway; thence south forty-seven and six tenths rods; thence south eighty-three and one-half degrees west, parallel to said County road, forty-nine rods to said point of commencement, containing fifteen and twenty-three hundredths acres.

Also an undivided one-twelfth each in and to the following real estate: Beginning in the center of a four rod street, south two rods from the southwest corner of David Brown's twenty-three and three-tenths acre lot, in the southeast quarter of Section 26, Township 2 south, of