WATER PROBLEM WAS DISCUSSED

All-Important Subject Receives Airing at Commercial Club.

EXPERT'S VIEWS PUT FORTH

Needs of the People and Time Depicted by Able Speakers—Weaknesses and Remedies.

About 100 members of the Legislature, city council, members of the Commercial club and other citizens interested, met last night in the rooms of the Commercial club to listen to addresses from Fisher Harris, Judge Powers, State Engineer Doremus and Hon. F. S. Richards, on the water commission bill and the matter of irrigation. Mr. Doremus explained how confusion has arisen through the appropriation of more water than there is available; and while similar troubles have occurred in other states they are the more noticeable here that as long as this state of affairs continued there would be no local growth—in fact there will be retrogression—which in places has already begun. Something must be done, and the first thing to do is to have the water sources surveyed, properly apportioned and recorded. Of the 52,000,000 acres of land in Utah, only half a million are under irrigation on account of defective irrigation laws. The speaker held that the courts were not able to decide water rights questions as they should be, owing to the judges not being posted sufficiently in the matter. Mr. Doremus contended that the adjudication of water rights along one section of a stream was not equitable, as the determination of rights above the territory over which one judge might have jurisdiction would affect the rights of owners below.

MR. RICHARDS TALKS.

Attorney F. S. Richards in his address, said:

"The whole source of each water system should by hydrographically surveyed. At present the courts don't know, and nobody knows, the capacity of these streams. One of the first things necessary is to provide for measuring the water sources, ascertaining the appropriations, the surplus water, the unappropriated waters, etc. I suppose this should properly come under the state engineer's department. After the surveys are completed and maps prepared, then it is time for the courts to adjudicate the appropriation on the system. Let notices be published directing every claimant to file his claim, setting forth the amount of water claimed by him. Then the court might appoint a referee to consider these claims. Let the referee go into each county, go all through the system, take testimony on the claims of every individual and corporation and make findings of fact showing what water each claimant is entitled to. Then let the court prepare a decree in accordance with the referee's findings. A certificate could be issued to each owner of water rights, these certificates to be recorded in the office of the county recorder.

"The next important step is to see that the water is properly distributed in accordance with the court's decrees. This might be done from the state engineer's office. I know to my own certain knowledge that vast quantities of water are absolutely wasted every year because there is no proper method of distribution. Individuals and corporations keep the water running in their canals when they cannot possibly use it, for fear that if they let some one else have part of the water they might lose or weaken their rights. This is wrong. No man has any right to water that he cannot use. Proper distribution would obviate this evil. The whole purpose of reform in irrigation is, not to deprive any man of his vested rights, but to protect him in the fullest enjoyment of those rights."

JUDGE POWERS' VIEWS.

Judge Powers in his speech said: "I understand that certain members of the city council appeared before the committee today and objected to this measure on the ground that the water supply of the city was a matter the council was competent to handle without assistance. They seemed to regard it as a snub that the Commercial club had taken out of their hands the matter of preparing a bill bearing on the subject. There was no such intention on the part of the club. When the committee of 50 was appointed members of the council who were also members of the club were placed on the important committees. It seems to me that this is sufficient answer to the charge that the council was ignored in this matter.

"The purpose of placing the water supply under a commission is to take it entirely out of municipal politics. It was for this reason also that provision is made holding the election of the commissioners in April rather than at the regular election time. It was considered best to make the office of the commissioner elective rather than appointive. We have had sufficient example during the past year of the mayor appointing and the council refusing to confirm. It is provided, however, that pending the first election, next April, the Mayor shall appoint the commissioners. The purpose of this is to give opportunity for the matter to be taken into the courts and its constitutionality passed upon by the court of last appeal. This settled, the validity of any bond issue that might follow could not be questioned."

FISHER HARRIS.

Hon. Fisher Harris followed, reviewing the circumstances which led the club to take up the matter. He stated that the last summer's drouth had shown the necessity of improving the water supply, and the Commercial club, as a representative body had taken the situation in hand when no one else seemed anxious or willing to do it. The city council was called down for attempting to interfere with the work of the club, and while Mr. Harris did not call the city council an intellectual dime museum show, sarcastic references he made to that body might have been taken that way. The following telegram was received last night at the club from President E. F. Holmes:

"Commercial Club of Salt Lake:—I consider it of the highest importance that water commission bill pass the Legislature. No time should be lost in making improvements. The winter water supply is entirely inadequate, and great fire losses are possible under existing conditions. E. F. HOLMES.

"Los Angeles, Cal., Feb. 17."

CITY IN OPPOSITION.

Its Representatives Array Themselves Against the New Water Bill.

It would appear from yesterday afternoon's session of the senate committee on county and municipal coroporations that the Commercial club has incurred the displeasure of the city council. The means by which the club has dragged this solonic disfavor upon its head is through the medium of the water bill that has been introduced in the Legislature under its sponsorship. The measure provides for the appointment of a water commission to have absolute control of the water system of the city. The representatives of the city council who appeared before the committee to point out the alleged inequities of the bill were: President Cottrell, Councilmen F. S. Fernstrom, W. E. Vigus, T. R. Black, City Auditor Reiser and Councilman Thomas. Chairman Bamberger presided over the session, and when the remarks grew too sweeping he peremptorilly held the speaker down.

Councilman Fernstrom was given the first opening, and he improved the opportunity by denouncing the measure as a "product of the Commercial club," and was framed in the interest of rich men who were large water consumers. He objected also that the provisional commission pending the election was to be appointed by the mayor, without the consent or confirmation of the council, and "this," he said, "is a slap at the council."

Chairman Bamberger interrupted Mr. Fernstrom to enjoin him to keep to the bill and not introduce any side issues.

President Cottrell declared that Judge Powers had been permitted to talk without interruption and he thought Fernstrom was entitled to the same courtesy.

Senator Bamberger replied hotly that he did not propose to be dictated to by a member of the city council or anybody else.

City Auditor Reiser argued that the bill would pass the control of the water out of the hands of the people; that business men and large users of water belonged to the Commercial club; that its initiation fee was so high that it was practically prohibitive so far as the ordinary business man was concerned; that the bill was framed for the benefit of the members of the club.

Councilman Thomas objected to the bill because there was no provision in it for the collection of water taxes; that the commission would soon take the water system away from the city; that the city council and the commission both could not have control; that the council would be required to levy a tax to make up a deficit after the commission had used up all the money. His idea was to enlarge the board of public works.

Charles Cottrell urged the same opposition as Mr. Fernstrom and Auditor Reiser. He said the mayor, city engineer and the waterworks committee of the city council were competent to handle the water situation, if they were given the money. Any water system, he said, should be under the control of the mayor and council.

Fisher S. Harris made the closing statement. He said the Commercial club had stepped forward at the instance of the press and the people, and its object was to get water, and it proposed to get it and anyone who was in the way would have to step out of the way. He said the bill was very much like the law that has enabled Portland, Oregon, to build up a $3,000,000 water system.

CANNOT DANCE NOW.

Spanish Terpsichorean Artist Must Answer in Higher Court.

Carmen Montez, the Spanish dancer, who was charged with being implicated in the Bountiful postoffice robbery on the night of Jan. 29, was bound over in bonds of $750 by Commissioner Twomby yesterday afternoon to await the action of the grand jury. At the examination, which occupied two days, George Plant, Armenia Waddroups, Aaron Call, Frank Woolsleyer and Joseph Deveraux, all of Bountiful, and Fred Kelsey, Detectives Raleigh and Sheets, and Harry Druce of Salt Lake, testified that she was the woman who drove in a buggy to Bountiful and was in the vicinity of the postoffice at the time the crime was believed to have been committed.

In default of bonds the Montez woman is now behind the bars in the county jail.

AMUSEMENTS.

The second presentation of "Arizona" drew another big house at the Theater last night. The charm of the play is undoubted, and the confident expectation is it will draw crowds all the remainder of the week.

* * *

At the Grand "The Gambler's Daughter" winds up its engagement this afternoon and evening. Tomorrow night "The Game Keeper" opens its season. Next week Messrs. Jones & Hammer announce "The Fatal Wedding."

Sleep for Skin Tortured Babies and Rest for Tired, Fretted Mothers

In warm baths with CUTICURA SOAP and gentle applications of CUTICURA OINTMENT, purest of emollients and greatest of skin cures. This is the purest, sweetest, most speedy, permanent and economical treatment for torturing, disfiguring, itching, burning, bleeding, scaly, crusted, and pimply skin and scalp humours, eczema, rashes and irritations with loss of hair, of infants and children, ever compounded.

Sold throughout the world.

100 Doses

For One Dollar

Economy in medicine must be measured by two things—cost and effect. It cannot be measured by either alone. It is greatest in that medicine that does the most for the money—that radically and permanently cures at the least expense. That medicine is

Hood's Sarsaparilla

It purifies and enriches the blood, cures pimples, eczema and all eruptions, tired, languid feelings, loss of appetite and general debility.

"I have taken Hood's Sarsaparilla and found it reliable and giving perfect satisfaction. It takes away that tired feeling, gives energy and puts the blood in good condition." MISS EFFIE COLONNE, 1535 10th Street, N. W., Washington, D. C.

Hood's Sarsaparilla promises to cure and keeps the promise.

WASALL TALK IN THE HOUSE

Was a Torrent of Words in Lower Branch for Three Hours.

SOME LIGHTNING CHANGES.

First the Members Will Then They Won't; Then They Do and Then They Don't—Words, Words.

From the view point of things accomplished the proceedings of the house yesterday are not worth recording. Is was "all talk and no cider," as is so often the case in this body. Not a single measure was passed, although the session lasted from 2 till after 5. And yet there are members who are on their feet whenever there is a ghost of a show, making protests that they came there to work, and how anxious they are to do the square thing by their constituents. It is all talk, talk, talk.

That no sort of calculation can be made as to how the house is going to act on a measure definitely was shown again yesterday and was foreshadowed in these columns Monday. The first thing that happened yesterday as soon as the preliminaries were over was Representative Stewart, who the day before had voted for the junket to Idaho, getting on his feet like a shot out of a gun. Something had happened to him during the night to cause him to change his front on the proposition and he made a motion that the action of the house be rescinded, coupled with the condition that the speaker thank the Idaho legislature for the invitation, and giving as a reason for its declination the "unusual press of business." This brought Representative White to his feet, who hardly ever gets up unless he has something to say, and it is usually to the point, too. He said he didn't see that there was any more pressing business yesterday than there was the day before, and said he liked at least to be honest about it, and thought no time whatever would be lost by going, and wished to add an amendment, adding that some of the 19 who had voted to go the day before were afraid some blame might be attached to them, and added that he was opposed to so much play to the galleries.

Representative Roberts got to his feet and supported Representative White's position, and said the change of sentiment was due to the action of the senate, and said the house was an independent body and "should not stand up when the senate stood up and sit down when the senate sat down." He said he was willing to face his constituents upon any action he took upon this question as well as any other.

Things by this time were pretty warm, and they got warmer when Representative Morgan Richards got up to say something. He is another member who don't talk much, but whose honesty of purpose and action no one doubts. He delivered a hot speech of five minutes and declared he was no coward in his action. Representative White soothed his ruffled fellow member by saying he only had in mind those who had changed front. Dr. Condon who was caught in the act of dodging a vote on the question, was brought back, and Representative Done also changed front on the previous day's action on the ground that the house ought not to go without the senate. These votes together with that of Speaker Hull who had experienced a change of heart during the night changed the vote of the previous day, and the motion to rescind prevailed by 24 to 17, and there will be no trip to Idaho, and it is a safe prediction to make right here, nor to any other place during this session.

It was a noticeable fact that later when a motion was made to adjourn till 10 o'clock today to enable the members who are so anxious to work to get a chance, it didn't prevail. No one voted for it.

The next matter that came up was Dr. Condon's anti-docking bill on a motion to reconsider the action of the previous day by Representative McKinnon. It was reconsidered and then there were motions to amend and speeches, and a motion to lay on the table which carried the amendment and took the whole bill with it; then a motion to take it from the table which carried, and more speeches and finally its withdrawal by Dr. Condon, its author, for further amendment. This makes the third day that the bill has been up to determine whether a horse who has been robbed of a part of his tail in some other state shall be permitted to be brought itno this state—and the end is not yet.

Then came up Representative Austin's artesian well bill, which was debated for a long time, and was finally lost by a vote of 25 to 16. He will introduce another bill on the same subject giving counties and incorporated cities and towns the right to regulate the matter.

The following new bills were introduced:

H. B. 96, by Done, (by request), provides for the purchase of a site for the erection of a building for the State Historical society of Utah, and the purchase of historical relics. Ten thousand dollars is appropriated. Referred to committee on education and art.

H. B. 97, by Peterson, reduces fees for district clerks in settlement of estates of less than $2,500. Referred to committee on judiciary.

H. B. 98, by Watts, provides that the fees of jury commissioners shall be allowed by county commissioners instead of the court. Referred to judiciary committee.

H. B. 99, by McFarland, (by request), gives a compensation of $4 per day and actual expenses to trustees of the Agricultural college, school of the deaf, dumb and blind, industrial school and regents of the state university for attendance on board meetings. At present they receive no pay. Committee on judiciary.

H. B. 100, by Condon, provides for the recognition by the state medical examining board of certificates issued by the boards of other states to physicians and surgeons, when the requirements of the other states are not less than the requirements of Utah and such states recognize certificates from Utah. Referred to the committee on public health.

H. B. 102, by Haslam, is a long one on the labor question. Referred to labor committee.

Representative Brink withdrew two bills and Representative Hall one and then the house adjourned at 5:10 until 2 p. m. today.

Argued and Submitted.

The following cases were argued and submitted before the supreme court today: Patrick Ryan et al vs Timothy Egan et al, appellants; L. W. Higgins, appellant, vs Southern Pacific Railway company.

PETITION TO SUPREME COURT

Bar Association Submits the Case Of Lawyer Silberstein.

IT WANTS HIM DISBARRED.

Charges Young Attorney With Unprofessional Conduct—Hearing on Friday.

The petition of the committee from the State Bar association, composed of Attys. C. S. Varian, E. B. Critchlow and Morris L. Ritchie, asking that Atty. Edward A. Silberstein be disbarred because of certain alleged unprofesionals conduct, as discussed at length at the meeting of the bar association on Monday evening, was submitted to the supreme court today. The petition sets out the letter in full which was written to a Mr. Cowell, of Grand Junction, Colo., relative to bringing an action for damages against the Rio Grande Western Railway company for the death of Mr. Cowell's son, who was killed near this city on Jan. 8, 1902.

The petition states that Silberstein's representations, that he had facts showing the negligence of the railroad company, were untrue and the proposition is one to make an unlawful and champertous contract with Mr. Cowell, in violation of the duty and obligation by law imposed upon Silberstein as a lawyer and member of the bar. In regard to his advertisement for divorce cases, the petition sets out that Silberstein intended, by such advertisement, to encourage the bringing of actions for divorce, with motives of personal interest.

Judge Ritchie was present in behalf of the committee and Judge Twomey in behalf of Mr. Silberstein, and agreed upon Friday morning at 10 o'clock as the time for hearing the charges. The supreme court then set that date as the date of the hearing.

TO CURE A COLD IN ONE DAY

Take Laxative Bromo-Quinine Tablets. All druggists refund themoney if it fails to cure. E. W. Grove's signature is on each box. 25c.

Notice.

Bank of Commerce at 160 Main Street.

BARNETT "ISOLATED."

Young Broker is Taken Out to the Hospital on the Hill.

"Billy" Barnett, the stock broker, decided this afternoon that he would comply with the order of the board of health and allow himself to be removed to the isolation hospital, where he will remain until he recovers from his mild attack of smallpox. Mr. Barnett protested strongly against being removed from his quarters in the Hooper block, and his father used every effort to find a family in the city under quarantine where his son could be taken, but without success. So a private conveyance was secured at 2 o'clock this afternoon and "Billy" was taken out to the isolation hospital. It is probable that the two young men who were quarantined in Mr. Barnett's apartments will be thoroughly fumigated and released.

Other cases reported to the board today are: James W. McLaughlin, aged 26, of Park City; Frank Chugg, rear of 250 north Second West.

AFTERNOON CALL.

Daly Improves Some and Wabash Declines.

During the afternoon call of the stock exchange Daly recorded an improvement over the early quotations of the day. Wabash continued on the decline. California also closed weaker. The sales were:

Daly, 100 at 4.62½; 100 at 4.65 b 30; 100 at 4.65; 100 at 4.70.
Daly-West, 25 at 39.37½; 25 at 39.30.
Daly-Judge, 195 at 9.25.
Galena, 2,000 at 21½; 500 at 22.
Eagle & Blue Bll, 100 at 82¾; 100 at 81.
Grand Central, 200 at 5.23½; 200 at 5.30; 200 at 5.27½.
Lower Mammoth, 100 at 69½; 300 at 70; 200 at 70½.
California, 500 at 23½; 500 at 22½ s 30.
Century, 100 at 72¾; 100 at 72½.
Wabash, 300 at 26¼; 100 at 26.
New York, 100 at 25¾; 50 0at 25⅝.

Relief

From Nervousness and Insomnia

Through Dr. Miles' Nervine. I Use

Dr. Miles' Anti-Pain Pills For Headache.

"I have been troubled greatly wtih sleeplessness and nervousness for twenty-five years. I have never taken Dr. Miles' Nervine steadily for a long time but it never fails to help me when I do take it. In addition to this I can say that my general health is much better since my occasional use of Nervine, than it was several years ago. I have used Dr. Miles' Anti-Pain Pills for neuralgia and nervous headaches and have always had prompt relief. The headaches usually occur at intervals in the morning and by taking a Pain Pill when I feel the headaches coming on I can prevent the attack entirely. My husband is also subject to headaches and finds the same relief from the Anti-Pain Pills that I do. We are perfectly willing that you should use our names because of the relief we have found in using Dr. Miles' Remedies."—MRS. W. H. BEARDSLEY, Moscow, Idaho.

There is nothing that will so surely undermine the health as sleeplessness. A slight affection of the nerves is sufficient to bring about this distressing condition and unless treatment is at once begun it grows worse rapidly, bringing about loss of appetite, indigestion, a gradual undermining of nerve-force and vitality, until finally the victim suffers from nervous prostration. Dr. Miles' Nervine quiets the nerves so that sleep may come and fortifies the nervous system against the attacks of any or all nervous disorders.

All druggists sell and guarantee first bottle Dr. Miles' Remedies. Send for free book on Nervous and Heart Diseases. Address Dr. Miles Medical Co., Elkhart, Ind.

CHANGES STATUS OF CITY COUNCIL

Sen. Barber's Holdover Bill Passes Senate Without Opposition.

FINAL DEATH OF LIQUOR BILL

Bamberger's Pet Measure Strangled To Death Perhaps for the Last Time.

The senate yesterday afternoon passed without a dissent, Senator Barber's bill (S. B. 65), providing for holdover members of the city council. Two councilmen shall be elected from each precinct, one for two years, the other for four years. This results in materially altering the status of the council. Under this law the city council will not be a new body every two years.

Senator Bamberger's bill (S. B. 5), for the treatment of habitual drunkards, was perhaps effectually killed yesterday. Nine senators turned their thumbs down, and the measure was slain.

On motion of Senator Johnson, his bill (S. B. 81), relating to the midnight closing of saloons, was sent back to the committee.

Senator Gardner's bill, providing for the establishment of an experiment farm and an annual appropriation of $5,000, was passed unanimously.

Senate bill 44, by Gardner, making proof of killing of livestock on a railway track by a locomotive prima facie evidence of negligence on the part of the railroad company, was killed by the following vote: Yeas—Barber, Gardner, H. S. Larsen, Loose, Love and Whitmore—6. Nays — Bamberger Barnes, Bennion, Johnson, C. P. Larsen, Lawrence, Lewis, McKay, Murdock, Sherman, Williams, Allison—12.

The bill by Senator Lewis (S. B. 111), making the attorney general legal adviser of the Legislature on all proposed legislation, was passed unanimously, and the same thing was done with Senator Barber's bill (S. B. 114), legalizing marriage licenses issued by district courts.

Two measures were killed. They were S. B. 62, by Barnes, requiring semi-annual statements from mining corporations, and S. B. 33, by C. P. Larsen, providing for the inspection of metalliferous mines.

Senator Lawrence introduced S. B. 122, proposing to have the term of the county treasurer begin in April instead of January.

Senator Lewis introduced S. B. 124, defining the duties of county boards in reference to the letting of county printing.

Senator Bamberger introduced a resolution, asking for a national constitutional convention to provide for the election of United States senators by direct vote of the people.

WARD ENTERTAINMENTS.

A farewell social and concert will be given in the Sugar ward meetinghouse Friday evening, Feb. 20, in honor of Elder J. David Larson, who leaves a week later for the Scandinavian mission. On this occasion the following program will be rendered:

Selection .....Choir
Prof. J. J. Daynes, Leader.
Invocation.....
Selection .....U. of U. quartet
Recitation.....Hugo Anderson
Remarks.....
Solo.....Pupil of Mme. Swenson
Recitation.....Lillie Hunter
Remarks.....
Contralto-bass duet, "Harp of the Winds,"..Miss Bessie Gudmunson and J. David Larson
Ten minutes intermission.
Selection.....Choir
Prof. J. J. Daynes, Leader.
Remarks.....
Humorous recitation, O. Spence Squires
Solo, "When Spring is Here,".....Miss Minnie Gallagher
Recitation.....B. W. Ashton
Remarks.....
Piano-Mandolin duet.....Mrs. and Mr. Dr. Chas. Stewart
Prof. J. J. McClellan, accompanist.

* * *

Elder John P. Horne, soon to depart on a mission to Germany, will be tendered a farewell party in the Farmers ward meetinghouse on Friday evening, Feb. 20, at which time the following program will be rendered:

Duet.....Misses Norma and Beulah Woodruff
Recitation.....Miss Lillie McFarlane
Piano selection..Miss Hattie Whitney
Male quartet, "Daddy,"
Will D. Phillips, A. L. Vincent, Jos. Winter, O. B. Evans
Recitation.....Mrs. Le Role C. Snow
Solo.....Miss Edith Grant
Recitation.....Mercie Bywater
Solo.....Mr. Will Shepherd
Piano selection.....Miss Bessie Brooks
Duet....Misses Leland Clayton and Emily Larson
Solo.....Mr. John Erickson
Recitation.....Miss Josephine Morris
Solo.....Miss Judith Anderson
Whistling solo.....Mr. Alvin Smith
Song.....Earl Whitaker
Duet....Messrs. Noal and Wood Pratt
Remarks.....Departing missionary
Benediction.

LATE LOCALS.

The funeral of Mrs. Eliza Cook, who died in this city on Monday last, will be held at the family residence, 164 North, Third West street, tomorrow, Thursday.

Quartermaster Sergeant Crawford of C troop, Ninth cavalry, is home on a three months' furlough from Monterey, Cal., to visit with his family. He says a squadron of his regiment is stationed at Monteray, with the entire Fifteenth infantry, and a big post is being constructed.

Both insurance adjusters and Manager Bauer of the Salt Lake Hardware company agree that it is likely to require a month to take a full inventory of the losses of the company. Mr. Bauer places the actual fire less at $5,000, and the loss through smoke and water at $190,000. The adjusters have settled with Whittaker & Dallas for $16.80; and with C. H. Griffiths for $388.

The great lake is slowly rising. In the last fornight the level has risen two inches, and will continue to rise for the next five months. The present level is three feet, two inches below the zero mark. Passengers from Tooele, in passing Garfield, note a visible raise in the lake's surface, as the water approaches the old shore line.

Twenty-eight soldiers have been transferred from the Eighteenth infantry at Fort Logan to the Twelfth infantry at Fort Douglas, and are due here this afternoon. The occasion of the transfer is that the men have one year or less to serve before the expiration of their terms of enlistment, and it would not pay to send them to the Philippines, only to be discharged in a short time and sent home.

Some gossip started the report last evening that General Supt. Read of the street railway, had died on the train yesterday, while eastbound to Syracuse, N. Y. Then some thoughtful person had to hurry to Mr. Read's house and tel this wife. Mrs. Read was much shocked, and lost no time in communicating with Secy. Wells, who investigated. The story was found to be entirely without foundation, and it was ascertained that Mr. Read was alive and well.

Elder David Ririe of Shelton, Bingham county, Ida., arrived in this city this morning, in charge of a company of missionaries returning from Europe. They crossed the ocean in the steamship California, landing at Portland, Me. They had a long, cold and very rough passage, being two weeks on the ocean. The trip across the continent was also very cold, much snow was encountered all through the Rockies, most of which, appeared to have been deposited by recent storms. The Elders return in good health and greatly enjoyed their missionary labors in various parts of Europe.

The twelfth annual banquet of the University club of Salt Lake will be held next Saturday night, in the large reception room of the club. One hundred or more members are to be present, one of the best caterers in town is to furnish the feed, and the Twelfth United States Infantry band will furnish music for the evening. The tables will be in the shape of the letter U, and the decoration tasty and appropriate to such an occasion, with boutonieres at each plate. Following are the toasts, with Hon. Frank Pierce, Williams, '81, as toastmaster: "The Railroads," W. M. McCartney; "The Engineers," Fred Lyons; "Pedagogues," Prof. Eaton; "Attorneys," Judge Howatt; "The Parsons," Rev. Dr. W. M. Paden; "The Old Guard," E. S. Ferry; "Law Givers," E. M. Allison. The social committee, having the banquet in charge are Dr. Henry LaMotte, H. B. Windsor and George Lawrence. Dr. LaMotte is sending out handsomely gotten up invitations to the members of the club.

BUSINESS NOTES.

Today's local bank clearings amounted to $365,357.37, as against $479,248.67 for the same days last year.

* * *

The W. M. Rash company filed articles of incorporation with capital at 50,000 to cary on a fruit and porduce business. The directors and officers are William M. Rash, president and general manager; George W. Keel, vice president; J. Barnett, treasurer; E. A. Greenwood, secretary; Clair Fallis, director. This new company will succeed the Wood Produce company, about to be consolidated with the Cosgriff Grocery company, and will continue in business at the old stand on West Temple street. Mr. Rash was manager for both the Hanson and Wood Produce companies.

HANDICAPPED.

The man who started to run a race in chains and fetters would be visibly handicapped. No one would expect him to succeed. The man who runs the race of life when his digestive and nutritive organs are diseased is equally handicapped. In the one case his strength is overweighted, in the other it is undermined. Success demands above all else a sound stomach.

Doctor Pierce's Golden Medical Discovery cures diseases of the stomach and other organs of digestion and nutrition. When this is done food is perfectly digested and assimilated and the body receives strength in the only way in which strength can be given—by the nutrition derived from digested and assimilated food.

"The praise I would like to give your 'Golden Medical Discovery' I cannot utter in words or describe with pen," writes James B. Ambrose, Esq., of 1205½ Mifflin Street, Huntingdon, Pa. "I was taken with what our physicians here said was indigestion. I doctored with the best around here and found no relief. I wrote to you and you sent me a question blank to fill out, and I did so, and you then advised me to use Dr. Pierce's Golden Medical Discovery. I took three bottles and I felt so good that I stopped, being cured. I have no symptoms of gastric trouble or indigestion now."

Accept no substitute for "Golden Medical Discovery." There is nothing "just as good."

Dr. Pierce's Common Sense Medical Adviser, sent *free* on receipt of stamps to cover expense of mailing *only*. Twenty-one one-cent stamps for the book in paper covers, or 31 stamps for the cloth-bound volume. Address Dr. R. V. Pierce, Buffalo, N. Y.

Saturday Candy Sale.

Chocolate Mixture, per pound *30c*

Also four kinds of Taffy, White, Strawberry, Molasses and Chocolate, per pound .. *15c*

Candy is good to the taste. We have the best.

ABSTRACTS.

Three points to think of when you get Abstracts of Title to Real Estate.

1. Completeness.
2. Accuracy.
3. Responsibility.

The Utah Savings and Trust Co. invites an examination of its complete real estate records, of the methods adopted to secure accuracy, and of its ability to make good any loss caused by error or omission in its abstracts.

The value of an Abstract depends on these three vital points. Insist on an abstract from

UTAH SAVINGS and TRUST CO.

W. S. McCORNICK, President. S. H. LYNCH, Manager.

Office Desks And Furniture.

A Large and Fine Assortment of Everything Necessary for the up-to-date office. An exceptionally fine line of Roll and Flat Top Desks and Office Chairs. Prices are cut down to the lowest notch.

H. Dinwoodey Furniture Company.

Gardner Daily Store News.

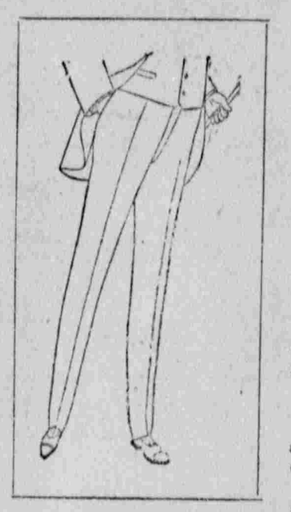

If your coat and vest is blue,
There are trousers here that will go well with them.
If your coat and vest is black,
There are trousers here that will go well with them.
If your coat and vest is brown,
There are trousers here that will go well with them.
If your coat and vest is gray,
There are trousers here that will go well with them.
Some two hundred pairs that have reduced prices on them, so if your size is in the lot, you'll certainly get a bargain.
As instance,
$2.50 trousers are $1.85; $3.00 ones are $2.25; $3.50 ones are $2.50; $4.00 ones are $3.00; $5.00 ones are $3.75; $6.00 ones are $4.50; $7.50 ones are $5.75.
Then there is our regular stock to choose from, $2.50 up to $10.00.

ONE PRICE **J. P. Gardner,** 136-138 Main St.

Cohn's

DRY GOODS STORE
222-224 MAIN ST

Thursday, Friday and Saturday.

EXCEPTIONAL BARGAIN VALUES IN

LACE CURTAINS, TAPESTRY COVERS, DRAPERIES, ETC.

To Reduce the Immense Stock Before Shifting the Department Location.

Odd lot of curtain goods, consisting of dotted swiss, nets, etc., that sold up to 40c, per yard..... **12½c**

Good quality Nottingham lace curtains, 2½ yards long and 40 inches wide, per pair..... **40c**

Nottingham lace curtains, pure white, 2½ yards long and 45 inches wide, per pair..... **65c**

Twenty-five pairs of white Nottingham lace curtains, three yards long and 46 inches wide, value $1.45, per pair..... **$1.00**

Twenty pairs of white Nottingham lace curtains, 2½ yards long and 48 inches wide, worth $1.75, per pair..... **$1.25**

Fifteen pairs of very fine white Nottingham lace curtains, 3½ yards long and 56 inches wide, value $2.50, per pair..... **$1.75**

Fine grade white Nottingham lace curtains, 3½ yards long and 52 inches wide, actual value $3.00, per pair..... **$2.25**

Pure white Tambour lace curtains, 3½ yards long and 48 inches wide, regular value $3.60, per pair..... **$3.95**

Tapestry table covers, full 8-4 size, in large variety of colorings, value $1.75, each..... **$1.25**

8-4 size, fine quality reversible tapestry table covers, full line of patterns, value $3.50, each..... **$2.50**

Last of the Season's Blanket Offerings.

FINE GRAY COTTON SHEET BLANKETS, 10-4 size, value $1.00, per pair..... **75 cts.**

ODD LOT of COLORED WOOL BLANKETS, sold at $4.50 and $5.00 per pair, closing price, per pair..... **$3.00**

EXTRA FINE CALIFORNIA WOOL BLANKETS, made of finest selected white wool, size 78x84 inches, value $8.75, per pair..... **$6.00**

THE NEW CITY DIRECTORY, 1903.

Polk's Salt Lake City Directory for 1903 is now in press. All parties who have recently made any change in their business or residence locations are requested to write, or call, at our office immediately. No further calls will be made and no changes will be taken over the 'phone.

W. P. COOPER, Sec'ty and Mgr., 617-619 Dooly Bldg.

Notice.

Bank of Commerce at 160 Main Street.

MACCABEE EXCURSION.

To Springville and Return, $1.25.

Via R. G. W. Ry., Feb. 21st. Special train leaves Salt Lake at 6:30 p. m. Dancing and refreshments. Extended to all. Everybody invited.

DIED.

ESTES—In this city, 18th inst., of pneumonia, Mercer, Flora, aged 42, wife of Alfred Estes, 641 south First West. Notice of funeral hereafter.