News From The Leading Cities of The Gem State

QUEER OPINION BY ATTY-GENERAL

Interpretation of the Local Option Law in Idaho Creates A Sensation.

YEGGMEN CAUGHT IN BOISE.

Police Capture a Quartet of Bad Ones After a Series of Safeblowing Episodes in Town.

(Special Correspondence.)

BOISE, Idaho, Oct. 28.—Scarcely has an opinion from the state's attorney created such a sensation as that recently handed down by Atty.-Gen. D. C. McDougall expressing his interpretation of the local option law. According to his opinion saloons holding licenses which were issued prior to May 6, 1909, may continue to do business and cannot under the law be interfered with until their licenses expire; they are, therefore, not affected by the local option law or an election held thereunder; but licenses issued after that date must terminate within 90 days of the date of such an election, as provided in the local option law.

The opinion of the attorney-general was called for in a communication from County Atty. McConnell of Bingham county who presented the question as to the date on which prohibition was in force in counties which had voted themselves dry. The same question was also raised by County Atty. Harris of Bear Lake county, which was answered in the McConnell letter.

PECULIAR SITUATION.

This brings about a peculiar situation; counties which have been declared "dry" by the popular vote of the people and closed as tight as a drum for the past few months, will now be compelled to allow certain saloons to open their doors and permit the further sale of intoxicants within their borders until next spring, or such time as the license originally issued to them shall expire.

THE OPINION.

The opinion is an interesting one, and will affect practically all of the counties of southern Idaho; we, therefore, give the letter in full:

"Your favor of the 16th inst. in which you state that a question has arisen over the local option law as to what extent it affects licenses issued after the date of the approval of the act and the time the act takes effect, is received.

"Section 8 of the local option bill, found on page 12, Session laws, is as follows:

"'If a majority of the votes cast at an election held under the provisions of this act shall be in favor of the proposition so submitted, then after 90 days from the date of said election all licenses for the sale of intoxicating liquors granted in the county after the passage of this act shall become void and be of no force or validity and the holder thereof shall be liable for any sale of liquors made by him the same as though no such license had been issued, and there shall be refunded to him of the amount paid for such license a sum proportionate with the unexpired time for which the license fee shall have been paid, out of the several funds to which it has been apportioned.

"'No license issued prior to the passage of this act shall be terminated or in any manner affected by this act or by any election held hereunder.'

NO EMERGENCY CLAUSE.

"This act was passed without any emergency clause and therefore became a law 60 days after the adjournment of the legislature, which was on the 6th day of March, 1909. The bill was approved by the governor Feb. 20, 1909.

"In passing upon the question of when an act of the legislature becomes a law or goes into force and effect and defining the term 'passage of the act,' our supreme court, in the case of Snyder vs. Husey, Second Idaho, page 8, says:

"'Passage of an act in the statute means its approval or the time when the act takes effect and the words 'passage of the act' have a technical meaning and refer to the date when it takes effect and not to the date of the approval by the governor.'

"This case, I think, follows the great burden of authorities, and I think, with reference to this particular statute, the passage of the act would be construed by the courts to mean the 6th day of May, 1909, or 60 days after the adjournment of the legislature.

"By the terms of section 8 of the act above quoted no license issued prior to the passage of this act shall be terminated or in any manner affected by this act or any election held thereunder, but all licenses issued after the 6th day of May must terminate within 90 days after the date of such election in any county where the majority vote cast at such election under the provisions of the act are in favor of the prohibition of the sale of intoxicating liquors therein."

CONDITIONS IN NAMPA.

If nothing is developed to procure a reversal of the attorney general's opinion, all the saloons in Nampa, situated in the recently-declared-dry county, will continue to run until next April. In Caldwell, the county seat, three saloons will continue to do business.

BOISE SALOON MAN WINS.

In the case of Albert Rohde, proprietor of the notorious Silver Bell saloon, who entered suit in the district court to compel the city council to give him a license to sell alcoholic beverages, Judge Fremont Wood decided that the council did not submit sufficient evidence to the court to justify him in declining to grant license to the complainant, and he immediately ordered the clerk of the court to issue a writ of mandate and serve the same upon the municipal council. The same evening the Silver Bell opened its doors and the old paint was crowded with former patrons.

SAFE BLOWERS CAUGHT.

Following a series of robberies and safe-crackings perpetrated in this vicinity during the past few weeks, the Boise police got busy and rounded up four suspects, who now appear the very men sought for and around whom the coils are drawing tighter and tighter all the time.

Last Thursday night the safe in the Boise Ice Cream company's establishment was blown up and $50 secured. By Friday night James Cook, Fred Harris, John Burke and Harry Reel were behind the iron bars in the city jail suspected of the crime. The following day the city detectives unearthed the cash box of the Ice Cream company, together with a Colt's 41-caliber revolver, two bottles of nitroglycerine, a glass syringe and a match box in which was a vial of oil of cinnamon. This telling find was exhumed from a manure pile at the back of the Spanish lodging house on Idaho street in which the four suspects were found. Chief of Police Thomas Martin says: "I think we have now the yeggmen who are responsible for all the recent burglaries in this vicinity, for it is my opinion that they were the work of a gang of amateurs as there is nothing to any of the robberies which would indicate the shrewdness of a professional."

CALENDAR OF CRIME.

On the 25th of July the safe in the Mint saloon was blown up and $200 taken.

Last month a hardware store at Middleton was entered, safe blown and $270 secured.

Last month the safe of the Mill & Elevator company at Caldwell was blown open and a small amount of money taken.

Several minor crimes with smaller amounts secured are reported from Nampa.

On the 21st inst. a black hand attempt to secure $500 was made on S. D. Boone of Meridian.

The following night the Boise Ice Cream company's safe was blown up and $50 taken.

The same night an unsuccessful attempt was made to burglarize a store on Sixteenth and Fairview streets.

BLACK HAND THREAT.

Responding to a black hand threat S. D. Boone of Meridian, formerly a Boise dairyman, went forward in the darkness of the night with lantern and bag in hand to the appointed spot, nearing which he heard a voice from the darkness cry out, "Drop it now," whereupon Boone whipped out a revolver and began firing in the direction from which the voice came. He put to flight the yeggmen, and that was all there was to it. The sheriff, who had been previously notified and who appeared tardily on the scene took up the chase, but to no avail. The letter Mr. Boone received is as follows:

Thursday Oct. 21	$500.00 in gold

You will bring me one thousand dollars in a gunney sack in one hand and carry a lantern in the Blue hand 1.11. Leave your house at 8 o'clock an Walk down Rail Road track to words Meridian until you see Red lite leave money thir an go back home now you will be Watched all day there is 5 of us and if there is enything rong we will burn you out or kill you or your wife dont try any funy work Say nothing Bring the Money that is the Only way out.

Black Hand S S

DR. LUCAS GOES TO JAIL.

Rather than pay a fine of $100, Rev. Dr. Ira Alzamon Lucas, the occult science operator and author of the "Limitless Life" theory, has entered a cell in the county jail to begin serving a 50-day sentence. Judgment was pronounced by Judge Fremont Wood in the district court, affirming the findings of the lower court, on a charge of assault committed upon Mrs. Mary Mills.

It appears that Mrs. Mills placed her daughter under the treatment of Dr. Lucas; but the same seems not to have progressed satisfactorily, whereupon Mrs. Mills made the fact known upon the repeated visit of Mr. Lucas, who it is alleged struck the woman on the nose with his finger in gesticulating before her and commanding her to repent.

From his cell in the jail Rev. Lucas issued the following statement:

"To my friends: My body and brain are confined but I am with you in spirit. To my enemies: May you repent before too late. Mrs. Lucas has been released from quarantine and will conduct the meeting at the Dime theater tonight or at 1016 West Jefferson street. Peace is mine. May every soul rest in this peace, which shall, regardless of enemies, bring blessings to souls through our 'helpful Home.'"—Lucas.

HOME FROM BIG TRIP.

Full of enthusiasm over the state's timber possessions and in good spirits generally, Gov. James H. Brady and his official family, including Atty. Gen. D. C. McDougall, Secy. of State Robert Lansdon and Land Commissioner Geo. A. Day, returned yesterday from their strenuous trip into the heart and wilds of the great timbered regions of north Idaho. Among the exciting experiences of the trip the chief executive and his associates descended the Clearwater river on rafts, which is a very perilous feat.

The purpose of the trip was to inspect the state's holdings in timber and look into the matter of its protection. In speaking of the value of these timber lands, the governor stated yesterday:

"In way of comparison, I might say that the valuable timber land in the northern part of Idaho alone amounts in actual acreage to more than 10 times all the irrigated land of this state. The people of southern Idaho should look upon these timber lands as an asset of our whole commonwealth.

"This is the second trip I have made to north Idaho within the last three weeks and I am thoroughly convinced that no one thing, outside of our great irrigation undertakings, demands the serious thought and consideration of business men and people of the state more than the solution of the question of marketing this timber.

"I am not in favor of selling any of the state's holdings—that is to any considerable extent—at the present time, for the reason that I find the physical conditions exactly reversed in the two sections of the state in the way of opening up farms. Here in the south, under the Carey act and other methods of placing the water upon the land, the canals are first built and the water is ready for use before any attempt is made at cultivation. In northern Idaho there are thousands and thousands of acres covered with heavy and valuable timber where the land is just as rich and will produce just as much after the timber is cleared off as land in southern Idaho, but the timber must be cleared off first and the stumps removed before the land can be used. It will take time and necessitate the construction of trails, roads, railroads and waterways before this land or timber can be made of any great value."

As to what the future course will be, the governor said:

"I am not informed fully enough on the subject to advise what is the best method to pursue, but I do advise every citizen who has the welfare of the state at heart to consider himself a committee of one to help solve this great problem, and I feel and know that when the people of my section of the state understand that they will be in full accord with these views."

Regarding the protection from fire given the timber, he went on to say:

"I am more than pleased at the work of the timber protective associations. I feel that the state's money has been expended judiciously and to a great benefit in protecting the forests from fire.

"I found the state's timber to be much better than I anticipated and in it the people have an asset worth while and of great value which should be protected and conserved. The people of southern Idaho have no conception of the magnitude of these magnificent forests.

"We traveled in all 200 miles through solid timber and then we had not near reached the heart of the state's holdings. Standing on one of the highest points at the farthest place we reached we could see mountains and valleys of forests for miles and miles beyond, and men who have spent their lives in the timber told us that these vast forests extend clear to the Montana line on the east and British Columbia on the north."

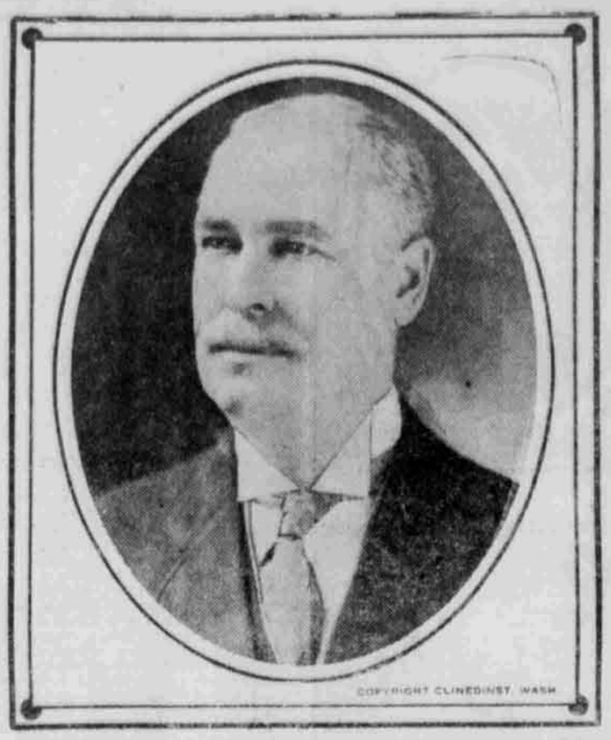

COPYRIGHT CLINEDINST, WASH

GEORGE R. COLTON.

The new Governor of Porto Rico, succeeding Regis H. Post.

SMALLPOX CASES FOUND IN MONTPELIER

(Special Correspondence.)

MONTPELIER, Oct. 28.—On the 11th inst. it was discovered that there were several cases of smallpox in the city, all of which were among the school children. The physicians and school board immediately decided to close schools for a few days to thoroughly fumigate all the buildings, and in other ways try to get the disease under control. The disease is of a very mild form and many are not confined to their beds at all. The physicians think they now have the disease under control and the schools have again resumed their winter's work.

Last evening a missionary farewell party was given in the First ward hall in honor of Victor Mouritsen and Lorenzo Swenson, both of whom leave today for European missions. A suitable program consisting of addresses and vocal and instrumental music was rendered. Light refreshments were served and the evening's entertainment concluded with a short dance.

The fall weather is ideal and the farmers are very busy betting in fall grain and in other ways preparing for winter.

CARTER'S LITTLE LIVER PILLS. CURE SICK HEADACHE. Genuine Must Bear Fac-Simile Signature Brent Good
SICK HEADACHE
CARTER'S LITTLE LIVER PILLS. Positively cured by these Little Pills. They also relieve Distress from Dyspepsia, Indigestion and Too Hearty Eating. A perfect remedy for Dizziness, Nausea, Drowsiness, Bad Taste in the Mouth, Coated Tongue, Pain in the Side, TORPID LIVER. They regulate the Bowels. Purely Vegetable.
SMALL PILL. SMALL DOSE. SMALL PRICE.
CARTER'S LITTLE LIVER PILLS. Genuine Must Bear Fac-Simile Signature Brent Good
REFUSE SUBSTITUTES.

THE WEEK'S NEWS FROM BLACKFOOT

(Special Correspondence.)

BLACKFOOT, Oct. 28.—Last Monday evening a missionary social was given in the L. D. S. chapel in honor of Harold N. Parkinson and Eugene Cobbley. The former goes to the Swiss and German mission and the latter to the Southern States. A fine program of songs and literary numbers was given. A generous contribution was given to the departing elders.

The weather continues excellent for the harvesting of crops. During the past few weeks thousands of bushels of apples and potatoes have been shipped out of Blackfoot and vicinity. The crops have been very good. The harvesting and delivery of beets to the sugar factory is daily increasing. As the farmers complete the harvest of potatoes they start on beets.

The sugar factory is running very smoothly. Help has been scarce, but the situation has been greatly relieved by several men being sent up here from Salt Lake.

Mrs. Estelle Dalton, wife of Supt. H. H. Dalton, underwent an operation at the Dr. Groves L. D. S. hospital last Saturday. The last report from her bedside states that she is rapidly improving.

The quarterly conference of Blackfoot stake will be held on Saturday and Sunday, Nov. 6 and 7.

Last Tuesday evening Byrd Trego entertained a number of his friends at a smoker at his new home, "Sagehurst," just south of the county courthouse.

The addition to the Cottage hotel will soon be ready for occupancy. The plumbers are busily engaged installing the hot and cold water and steam heat in the guests' rooms. With this addition the hotel will be as up to date in the entertainment of and convenience to its guests as many of the large city hotels.

NEW BISHOP NAMED FOR FARNUM WARD

(Special Correspondence.)

FARNUM, Oct. 26.—Sunday evening, Oct. 24, Elder David O. McKay and Presidents Daniel G. Miller and James E. Fogg of the Yellowstone stake, and C. B. Walker, stake clerk, visited Farnum ward. Bishop John K. Morrison was honorably released on account of bad health. Henry W. Smith was installed as bishop with E. E. Higginbotham and Alfred G. Woodland as counselors. The ward has just completed a new meetinghouse at a cost of $5,000 of which the people feel very proud. The weather is very favorable, the threshing is nearly all done. The harvest has been very bountiful and the prospects for the people are very good.

THINGS ARE BOOMING IN TOWN OF LINCOLN

(Special Correspondence.)

LINCOLN, Oct. 28.—The weather continues propitious for beet digging, which is evinced by the way the tubers are being dumped at the Lincoln factory for the last 20 days. With a continuation of these conditions for three weeks, the crop will be practically all in. The daily average continues to be maintained in beet cutting at one end of the mill, and a steady sackage of genuine dry granulated sugar is daily being reported at the other.

A flock of prairie chickens, in search of food, strayed into the small municipality of Lincoln one day this week, which soon created excitement among the Nimrods. Men, boys, and even women joined in the chase. After the explosion of much powder and throwing of rocks, the birds of the desert moved on, leaving as a souvenir in honor of their visit one lone member.

It did not take long to extinguish a fire at the barn and houses of Chemist Arthur Webb on the 21st inst. After the alarm of fire had been sounded through the sugar factory, 50 men, all equipped with buckets, made a record run for several hundred yards and with an ample supply of water from a nearby ditch had the fire extinguished. The damage was confined to the barn and small houses. As usual, the match in the hands of a boy was the cause of the blaze.

Richard Gough of Lincoln received this week from his brother in Raymond, Canada, word of the loss by fire of 3,000 bushels of wheat, which had not yet been threshed. Mr. Gough left Lincoln last spring for Raymond, Canada, bought 140 acres of land and put in the entire summer improving and preparing for a bear. After harvesting his crop he returned to Lincoln and went to work with the Utah-Idaho Sugar company for the winter in order to raise a little ready cash with which to meet further payments upon his land in the spring. No word has been received as to the origin of the fire, but as the large stacks were out in the field and away from the main road, not accessible to children, the supposition is strong in the mind of Mr. Gough that it was incendiary. He will return in the spring and make another attempt to improve his land and build a home.

Miss Vermillia Smood returned to Lincoln on the 27th inst., after a four weeks' visit with her sister, Mrs. Louis E. Iverson, of Salt Lake City.

Rulon S. Wells, one of the first seven presidents of seventies, was a Lincoln visitor this week. His son, Seymour Wells, is chief bookkeeper for the Utah-Idaho Sugar company at this point.

A new heating plant has just been installed in the meetinghouse.

Dr. William Cutler, the official physician for the Utah-Idaho Sugar company at this point, is now ably assisted by Mrs. F. A. Walton, who but recently came here from Joplin, Mo., to join her husband, who is leading electrician for the sugar company at Lincoln. Mrs. Walton is a graduate from Grace's hospital, Detroit, Mich., as mortician, embalmer and experienced nurse, and comes highly recommended. She has been here but a short time, but her work so far has proven entirely satisfactory.

CAREY FARMERS BUSY WITH HEAVY HARVEST

(Special Correspondence.)

CAREY, Oct. 25.—Carey is enjoying Indian summer, which is giving the farmers and ranchers a good time to gather the potato crop. The yield and quality this year are abundant and excellent. Gathering cattle from the ranges, hauling wood from the canyons and general preparations for the winter weather are now prevailing.

Three threshers have been running this fall, the grain is all threshed now, but figures are lacking in the total showing of amount for the valley, though it is considerably in excess of other years. About all the hay that is for sale has already been picked up, bringing from $5 to $6 per ton.

S. P. Richards and sons sold their entire herd of cattle and crop of hay last week.

The flock owners are working their herds down towards the valley, and some bring in small herds to eat in the pastures before the feed freezes up.

General good health prevails among the people at this time.

Mrs. Delia Rawson Rice has been quite sick for some time, but is now on the road to recovery.

Chas. E. Owen, a herder for Mr. Jas. Laidlaw, had to go to Salt Lake last week to consult a specialist as to an affliction of the leg.

Members who attended the general conference have given these attending the meetings the past two Sundays very interesting and encouraging reports of what they saw and heard.

Perry J. Weaver and Miss Bertha Howard were married the 20th inst., by Bishop Wm. F. Rawson and gave a pleasing reception and supper to a large company of friends at the home of the bride in the evening. The charivari crowd also showed up in force and took a noisy part in the evening's entertainment.

Friday evening a large company gathered at the Phippen hall to hold a farewell entertainment and dance in honor of Joseph S. Cooper and Clarence Smith who will start on a mission to the Central and Eastern states about Nov. 1. A varied, interesting program of exercises was rendered and dancing followed until midnight.

The roof of the new schoolhouse is completed and plasterers will start work today.

The brickmakers have another large kiln just ready to fire.

The Young Men's Mutual Improvement association resumed its weekly meetings a week ago yesterday.

At the ward meeting yesterday afternoon, Elder G. A. Condie occupied all the time in a very instructive lecture on the subject of "Parent and Child." He is instructor of the parents' class in the Sunday school.

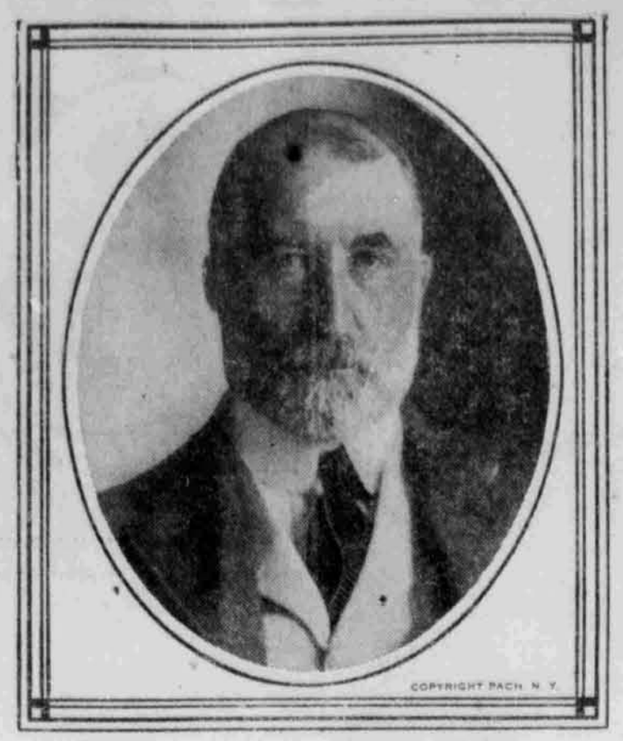

COPYRIGHT PACH N. Y.

WILLIAM J. GAYNOR.

Tammany's choice for Mayor of New York.

APPLES AND POTATOES PLENTIFUL AT ELBA

(Special Correspondence.)

ELBA, Oct. 24.—Potatoes and apples are being gathered. The crop of potatoes is very good and apples are better than was expected.

Mrs. Neven Macfarland and daughters have moved to Garland for the winter, where Mr. Macfarland is working for the sugar factory.

Elders Hale and Poulton of Oakley were speakers at the services today.

Elba was well represented at the county fair last week.

George and Louis Ward from their ranches near Marsh Creek came up last week and went to Salt Lake where they will be married in the temple. George will wed Miss Laura Rolfing of Salt Lake, and Louis will wed Miss Ella Eallson of Oakley, the latter having left with them from here.

James Larson, an old-time resident of this place, died at Albion yesterday at the age of 78. He has lived here upwards of 30 years and made the first carpet loom used in this place. He will be buried from here tomorrow.

Mrs. Fred Beecher and Mr. and Mrs. Wells Hadfield have returned from an extended visit to relatives in Willard and Ogden, Utah.

A baby girl came to the home of Mr. and Mrs. John Livingston last week.

A Reliable Remedy
CATARRH
Ely's Cream Balm is quickly absorbed. Gives Relief at Once.
It cleanses, soothes, heals and protects the diseased membrane resulting from Catarrh and drives away a Cold in the Head quickly. Restores the Senses of Taste and Smell. Full size 50 cts., at Druggists or by mail. In liquid form, 75 cents. Ely Brothers, 56 Warren Street, New York.
HAY FEVER
ELY'S CREAM BALM FOR COLD IN HEAD CATARRH HAY FEVER HEADACHE ELY BROS. NEW YORK
HOUSEHOLD ECONOMY
How To Save $2 On Cough Medicine by Making It at Home.
Cough medicines, as a rule, are mostly syrup. To make the best syrup, take a pint of Granulated Sugar, add ½ pint warm water, and stir about 2 minutes.
Get two and one-half ounces of Pinex (50 cents worth), put it in a clean pint bottle, and fill up with the Granulated Sugar Syrup. This makes a full pint of marvelous cough syrup, for about 54 cents. Keeps perfectly. You couldn't buy as much ready-made cough syrup for $2.50.
This home-made remedy is pleasant to take, and usually stops even the most obstinate cough in twenty-four hours. It is splendid, also, for colds, whooping cough, bronchial ailments, etc. Take a teaspoonful every one, two or three hours.
The Sugar Syrup is an excellent sedative. The Pinex is the most valuable concentrated compound of Norway White Pine Extract, rich in all the healing elements of Norwegian pine. Its sale is now the best Pinex itself. Your druggist has it or can easily get it for you.
Strained honey can be used instead of the syrup, and makes a very fine honey and pine tar cough syrup.

BIG POTATO CROP WITH NO MARKET

ST. CHARLES, Oct. 27.—Ideal weather prevails. Never has there been such warm weather in the month of October in this valley. Men are busy baling and shipping hay, and working in the canyon, getting out their winter wood.

The potato crop is very heavy, but there is no sale for it.

David N. Pugmire was seriously hurt in the canyon the other day by a tree falling on him. No bones were broken, and he is getting along nicely. Leo Mattson, who has been sick with typhoid fever for the last month, is slowly recovering.

On Wednesday the officers of the Sunday school, and members of the parents' class gave S. W. Trenelling a nice social, as a token of appreciation for his long service as Sunday school chorister. They also presented him with a rocking chair.

Today at 2 p. m., Josiah Clark and Miss Ida Nelson were married at the home of the bride's mother, Mrs. Wilhelmina Nelson. Bishop R. M. Pugmire performed the ceremony.

YELLOWSTONE STAKE MEETS IN CONFERENCE

(Special Correspondence.)

PARKER, Oct. 25.—On Oct. 23-24 the conference of the Yellowstone stake was held here. Meetings were held on Saturday morning, afternoon and night. Morning and afternoon there were present on the stand the stake presidency, high council, bishoprics, etc. On the night train Elder David O. McKay and Elder Rulon S. Wells arrived, which gave occasion for the night meeting. On Sunday, meetings were held at 10 a. m. and 2 p. m., with a stake meeting of the Y. M. and Y. L. M. I. A. Elder Wells remained over and attended with the young folks, who rendered an unusually interesting program, mostly musical. Elder Wells gave much excellent advice to all.

The conference throughout was replete with sound and timely counsel. Leading topics: Preservation of virtue, purity of thought, cleanliness, uprightness and honesty of action, etc., which were dwelt upon powerfully by the different speakers.

An abundant harvest has been realized here of nearly all that the earth produces, though fears were entertained during the long-continued rain this fall that much grain would be ruined, the results at threshing time showed otherwise. The apple crop this year went into the thousands of bushels in Fremont county.

Beet digging is now fairly commenced. The slicer started up on Oct. 21 with prospect of a long and successful run.

She Was Pleasantly Surprised.

Miss H. E. Bell, Wausau, Wis., writes: "Before I commenced to take Foley's Kidney Pills I had severe pains in my back, could not sleep, and was greatly troubled with headache. The first few doses of Foley's Kidney Pills gave me relief, and two bottles cured me. The quick results surprised me, and I can honestly recommend them." —F. J. Hill Drug Co. (The never substitutors) Salt Lake City.

Hamilton's CORRECT DRESS FOR WOMEN 216 SOUTH MAIN ST.
The Blue wagon system didn't just happen. It is the result of a good many years careful studying of the coal business. A wish to correct the wrongs and faults which have existed.
It has resulted in better coal for you and your neighbors.
Western Fuel Co
(Critchlow, Fischer & Kittle) Patentees and sole proprietors. Cable address "Wesfuco." Phones 719. 73 Main street.

REXBURG AFTER ANOTHER TRAIN

Commercial Club Appoints Committee to Wait on Oregon Short Line.

FOOTBALL TEAM ORGANIZED

Ricks Academy to Have Eleven—Strong Players Practising Under Coach Anderson.

(Special Correspondence.)

REXBURG, Oct. 28.—President R. J. Comstock and members of the Commercial club are making a strenuous effort to get better mail service for this section. The present schedule is very unsatisfactory. Passengers going north must lay over about 10 hours at Idaho Falls and it requires almost a day longer to go to Salt Lake than formerly. Going by train to do business at the county seat at St. Anthony would take part of two or three days. The train from the south reaches here at 1:21 a. m., causing the mail to be distributed at night and later than formerly. The Commercial club invited representatives from other towns along the branch to meet here last Friday to plan for a united effort to obtain better service. At that meeting it was decided to send a memorial to the Short Line officials asking for another daily passenger in addition to the present train, and stipulating that it make connections. For this purpose a committee was appointed consisting of R. J. Comstock of Rexburg, George Hill of Rigby, Wood Miller of St. Anthony and Alfred Ricks of Sugar. They are to invite a representative of the Short Line to meet with them first. The committee will also collect data as to the resources of the country tapped by the branch and the amount of business done. The memorial will be signed by the largest shippers along the route.

LOCAL MENTION.

Joseph Hendricks, one of the pioneers of 1847, was down from Marysville Saturday shaking hands with friends here.

Mr. Rowden, the Irish baritone, gave a song recital at the Ricks academy Monday evening. He was accompanied by Miss Terry, an excellent pianist.

Charles L. French and family, formerly of Rexburg but now of Gridley, Cal., are here visiting relatives and renewing acquaintances.

Mrs. Leannah Rock of Hibbard died Oct. 21, aged 79 years. The funeral was held Sunday. She was an old resident and is survived by a large family.

Principal James A. Langton and the teachers of the district school held a parents' meeting at Flamm's hall Tuesday evening. The main subject discussed was the compulsory education laws of Idaho. Many parents keep their children out in the fall to help dig beets or other produce. There was an excellent musical program rendered by classes of the school under the direction of Instructor Joseph A. Smith.

Some local sports have purchased a football and about a score of them practise every afternoon with the intention of developing a good team in the town. James C. Anderson, athletic director at the Ricks academy, is coach.

D. W. Charles returned this week from a visit in Montana. Mrs. Charles, who accompanied him there, has remained to visit her brother in Butte.

Gottlieb Klinger is preparing to leave for the Swiss mission about Nov. 1.

The Pocatello high school girl's basketball team is coming to Rexburg Saturday to play the Ricks academy.

Work has commenced in earnest on the new passenger depot. The foundation is being set after which the structure will be pushed as rapidly as possible. It is to be built of native stone and is to cost about $20,000. Mr. Nesbit has the work in charge. The site is a good one and was donated by the citizens of Rexburg. The Short Line agrees to plant and maintain a beautiful park.

NEVER WORRY
About a cough—there's no need of worry if you will treat it at its first appearance with Bullard's Horehound Syrup. It will stop the cough at once and put your lungs and throat back into perfectly healthy condition. Sold by Z. C. M. I. Drug Dept., 112 and 114 South Main Street, Salt Lake City.
Siegel's 228-230 MAIN STREET The Store for Men and Boys.
THE Charlton Shop Women's Outfitters Exclusively. EXCLUSIVE Tailor Made Suits, Coats, Gowns, Evening Wraps AT MODERATE PRICES 122 So. Main Salt Lake.
Model Laundry Assures Perfect Laundry Work Phones 112 Cor. State and Orpheum Ave
Pineules For Backache, Rheumatism and the Kidneys and Bladder GEO. T. BRICE DRUG CO. 209 Main—Kenyon Pharmacy.