

## Nevada's Enterprising and Busy Chamber of Commerce.

THERE has recently been effected the organization of the Nevada chamber of commerce, with its principal office, for obvious reasons, at Reno, but which is, in no sense, a local institution, though the entire executive board is composed of Reno citizens in order to simplify and expedite the business coming before it.

It was decided to invite the several counties to have an actual voice and part in the conduct of the institution and to appoint a representative citizen of each county to serve on the board of directors. The hearty response from the gentlemen who were requested to co-operate in this movement has more than met our most sanguine expectations, and we feel, with them, that nothing but good will result from the united efforts. Following is the personnel of the officers and directors of the new organization:

President, Senator P. L. Flanagan. It is doubtful if a better choice could have been made. Identified with the best and largest movements in the advancement of the city and state, having substantial interests in many sections of it, so that his personal efforts will extend to the promotion of every industry represented within the boundaries of Nevada, as well as to invite and induce the investment of capital in new lines. A man of wide influence and well known integrity, inspiring confidence and optimism.

For vice president, A. H. Rising, acting division freight and passenger agent of the Southern Pacific company

at Reno, is a well known young man, whose connections render his services in the capacity to which he was elected very valuable to the institution and to the state. Mr. Rising stands very close to the "powers that be" in the Southern Pacific company, and it is a conceded fact that this company has done and will do a great share in the promotion of the state's advantages and in advertising its resources. The people of Nevada have personal assurances from the company at San Francisco, through Mr. Rising, that they consider their operations in Nevada but begun, and that they expect to follow up with substantial efforts along every line.

Mrs. M. M. Garwood, the editor of Progressive West, has been elected secretary, and she has pledged her most faithful and earnest efforts in behalf of every section of the state, impartially. Composing the executive board are the officers named above, together with H. J. Darling and F. R. Lewis, both Reno citizens of prominence, standing for all that tends to the upward and onward march of business and society.

Mr. Darling is the vice president of the Nevada Hardware & Supply company, a business house known from one corner of the state to the other, and holding a prominent place in the ranks of the most progressive and metropolitan of them. Mr. Lewis, the auditor of the Nevada, California & Oregon R. R., is one of the most active men in the state. "Do it now" seems ever his slogan, and no matter how pressing the calls upon him, his devotion to the in-



EXECUTIVE BOARD OF THE NEVADA CHAMBER OF COMMERCE.

terests of Nevada finds quick and agreeable for common good.

citizens of the 13 counties (outside of Nevada) are also members. Following are the directors from their body whose intention is to immediately appoint and the acceptance of such respective counties: gather the best forces of the state to appointment by energetic and loyal Hon. Frank McNamee, De Lamar.

Lincoln county: T. J. A. Flaws, Dayton, Lyon county: Hon. R. L. Douglass, Fallon, Churchill county: Hon. W. N. McGill, Ely, White Pine county: Hon. C. L. Bray, Eureka, Eureka county: Captain Gordon, Austin, Lander county: F. M. Lee, Winnemucca, Humboldt county: Hon. C. B. Henderson, Elko, Elko county: A. J. McDonnell, Virginia City, Storey county: Charles Knox, Tonopah, Nye county: M. M. Detch, Goldfield, Esmeralda county: Hon. Fred Dangberg, Gardnerville, Douglas county: George H. Meyers, Carson City, Ormsby county.

### Christmas Fires.

If one would revive a memory of the old Yule fire, a backing of hard wood, the largest to be had, should be chosen. The hearth should be clean and cold before Christmas even and the log set in place with the cedar or pine or other "light wood" kindlings at hand. As the sun goes down fire is applied and the big log set ablaze. In the days of the Druids, whence Yule log is derived, the priests lighted the annual log with an ember from the sacred perpetual fire they guarded. In the mountain regions of the south the hearth fire is kept with an almost equal fidelity, scarcely ever being permitted to die out from October to March, and in the cabins of the negroes it is no uncommon sight upon a Christmas night to see within the fireplace itself, their heads up the chimney, pickaninies of various sizes busied in warming their toes, their bare feet resting on logs of cedar or hickory or oak and their black eyes rolling with anticipations of coming good things.—Harper's Bazar.

### Where the Toys Come From.

The value of German toys exported to foreign countries last year was close to \$13,700,000, of which the United States, as the principal customer, took about \$4,000,000 worth. Sonneberg is the chief center of the industry. The annual report of the chamber of commerce of the Sonneberg district gives

### FOOD OR STIMULANT.

Ask your doctor if when he orders a patient to drink lots of pure milk he advises the addition of a large quantity of whiskey. He'll tell you "no" very emphatically. Yet there are people who, when ordered to get Scott's Emulsion, will accept some wine, cordial or extract of cod liver oil and think it is the same thing or better. If you want and need cod liver oil in its best, purest and most easily digested form, get Scott's Emulsion. If you want whiskey, that's another matter, but don't look for the same results.

SCOTT & BOWNE, 409 Pearl St., New York.

the following scale of daily wages paid to persons working on dolls and doll heads, the hours of labor being ten to ten and one-half. Male adults, 64 to 66 cents; female adults, 36 to 43 cents; male youths, 36 to 43 cents; girls, 24 to 37 cents. Most of the hands are paid by the piece, the men earning from \$3.60 to \$5, the women from \$1.92 to \$3.60 and the youths from \$1.10 to \$2.40 per week. On piecework some skilled males earn as high as \$7.20 and expert women up to \$4.32 per week.

THE CITY ENGINEER OF SALT LAKE CITY TESTED AND ACCEPTED . . . DURING NINETEEN HUNDRED FIVE

# 30,000 BARRELS OF RED DIAMOND

The Cement Users throughout the Intermountain Country bought all the Cement we could make during 1905, and then overwhelmed us with orders for more. "RED DIAMOND" has proven itself to be one of the most uniformly high grades of Portland Cement made in the world. We have faith in our business & in the future of the Intermountain Country, & to show our faith we are going to DOUBLE THE CAPACITY of our Plant during 1906

### SOME OF OUR GOOD CUSTOMERS

United States Reclamation Service,  
Government Public Buildings,  
Army and Navy Engineering,  
Denver & Rio Grande R. R. Co.  
Union Pacific R. R. Co.  
Oregon Short Line R. R. Co.  
Southern Pacific R. R. Co.  
San Pedro, Los Angeles & Salt Lake R. R. Co.  
Utah Railway Co.  
Boston & Montana Con. C. & S. M. Co.  
Anaconda Copper Mining Co.  
American Smelting & Ref. Co.  
American Smelter Securities Co.  
United States Mining Co.  
Daly West Mining Co.  
Yampa Smelting Co.  
Bingham Copper & G. M. Co.  
Bingham Con. Mng. Co.  
Rocky Mtn. Bell Tel. Co.  
Utah Independent Tel. Co.  
Lewiston-Clarkston Co.  
Utah Sugar Co.  
Idaho Sugar Co.  
Amalgamated Sugar Co.

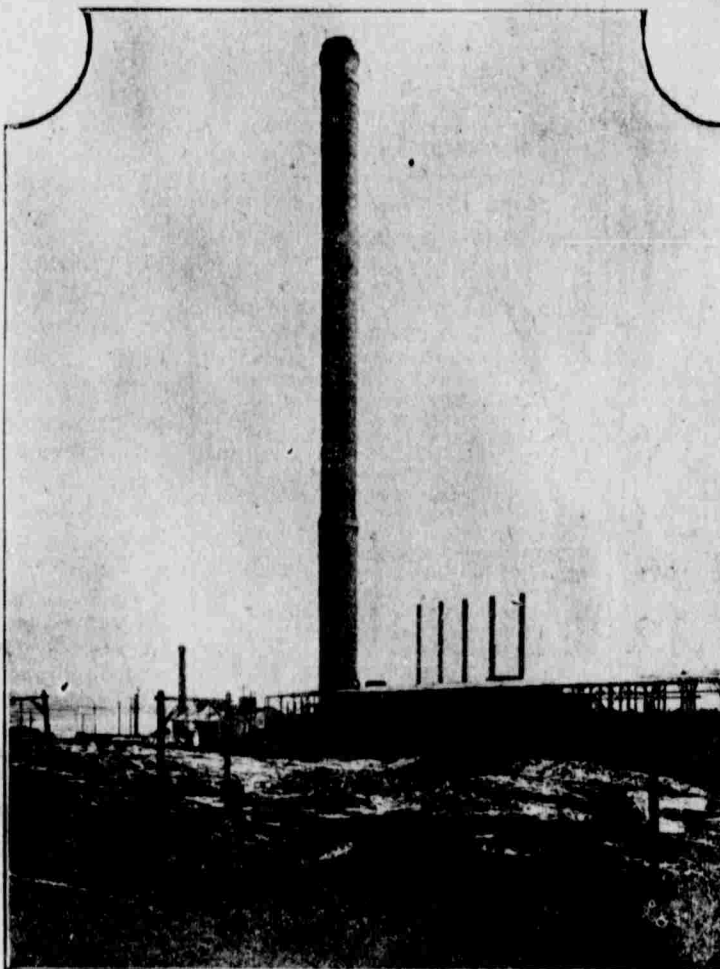

This cut represents the immense Clark Chimney at Butte, Montana, WHICH IS THE LARGEST "CONCRETE CHIMNEY" IN THE WORLD, being 352 feet 7 inches high. "RED DIAMOND" PORTLAND CEMENT WAS USED IN ITS CONSTRUCTION.

### Some of the IMPORTANT WORK in which

## Red Diamond

Was Used During 1905

Street Paving, Salt Lake City ..... 8,000 bbls  
Sidewalk Paving, Salt Lake City ..... 14,000 bbls  
Sugar Factory at Lewiston ..... 3,000 bbls  
American Smelter, Garfield, Ut. .... 9,000 bbls  
United States Smelter, Bingham Junction ..... 2,000 bbls  
Sewer Work, Boise, Idaho ..... 4,000 bbls  
Clark Chimney, Butte, Mont ..... 1,500 bbls  
Government Dam, Minidoka, Ida ..... 8,000 bbls  
Pocatello Water Reservoir, Pocatello, Idaho ..... 1,400 bbls

We have also furnished an extensive trade throughout Utah, Idaho, Montana, Nevada and Oregon.

### WE HAVE FURNISHED "RED DIAMOND" For Construction of

American Sm. & Ref. Co.'s plant ..... Murray, Utah  
United States Smelter ..... Bingham Junction, Utah  
Anaconda Smelter ..... Anaconda, Mont.  
U. S. Mint Bldg. .... Denver, Colo.  
U. S. Postoffice ..... Oakland, Cal.  
U. S. Postoffice ..... Helena, Mont.  
U. S. Postoffice ..... Salt Lake City  
City and County Bldg. .... Salt Lake City  
R. M. Bell Tel. Bldg's. .... Salt Lake, Ogden, Provo & Logan.  
Ogden Sugar Factory ..... Ogden, Utah

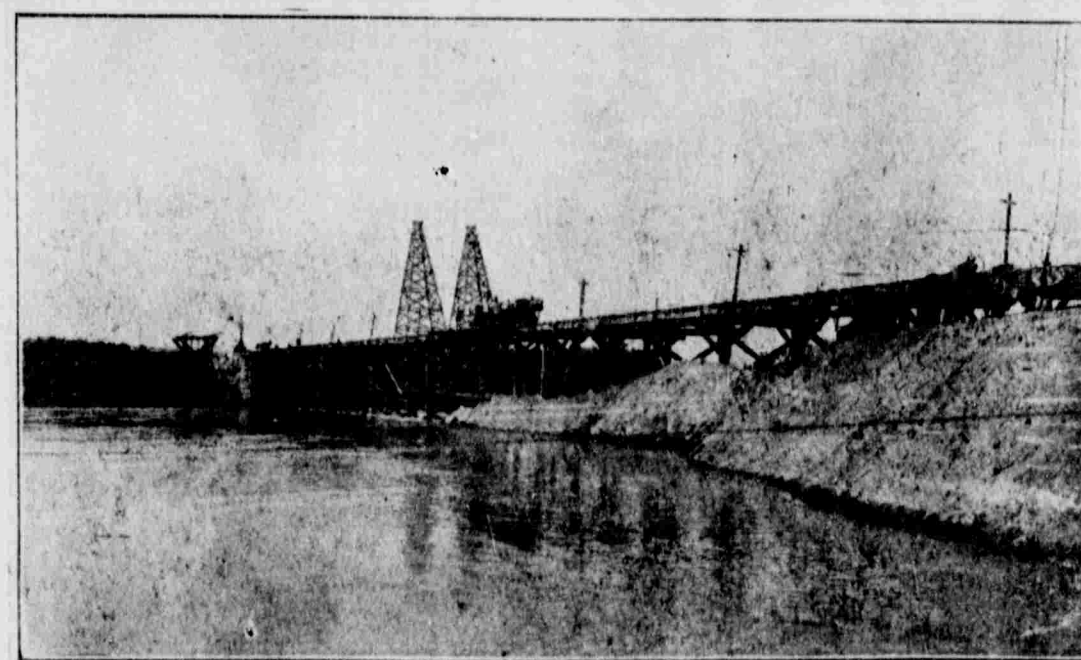

This is the great Government Dam on the Snake River, in the Government "Minidoka Project." It is designed for the irrigation of 120,000 acres of desert land. 20,000 BARRELS "RED DIAMOND" TO BE USED IN THE CONSTRUCTION OF THIS DAM.

### WE HAVE FURNISHED "RED DIAMOND" For Construction of

Logan Sugar Factory ..... Logan, Utah  
Fremont County Sugar Factory ..... Sugar City Idaho  
Lewiston Sugar Factory ..... Lewiston, Utah  
Antlers Hotel ..... Colorado Springs, Colo.  
Idanha Hotel ..... Boise, Idaho  
Oregon Short Line Shops, Pocatello, Ida., & Salt Lake City  
Sewer System & Street Paving ..... Boise, Idaho  
Government Docks ..... San Francisco, Cal.  
Seattle Electric Plant ..... Seattle, Wash.  
and for general construction work of all kinds throughout the Intermountain region from Denver to the Pacific Coast.

**PORTLAND CEMENT COMPANY OF UTAH (LIMITED)**  
Manufacturers of "RED DIAMOND" PORTLAND CEMENT.  
OFFICE AND WORKS  
8th So. & 5th W. Sts., Salt Lake City, Utah