A SUCCESSFUL LEACHING PROCESS

Robt. Gardiner, Who Has Returned From Denver, Discusses It.

WORKS ON COPPER GLANCE.

Big Surplus of Copper Reported in East—Belgium Capital to Build Zinc Smelter.

Robert Gardiner, president of the American Copper Mining and Extraction company, has returned from Colorado after an absence of several months, during which time he has been engaged in exploiting his process for leaching ores. He has been quite successful in spite of the opposition which met him at the outset. This has been largely removed by persistent efforts on the part of the incorporators of the Denver company which now controls the process. The company has built a 10-ton mill on Eighth avenue and Platte river for experimental purposes and the results obtained warrant Mr. Gardiner in expecting patronage for his process. Just before he left Denver a 28-ton lot of copper ore was treated from Globe, Arizona, which was very satisfactory. The ore carried about 12 per cent copper and a saving of nearly 2,700 pounds of copper was made which was sold for a little over $360. The extraction cost about 4½ cents for each pound of copper, or about $125 for treatment for 28 tons. This runs less than $5 per ton, but Mr. Gardiner says that for high grade ores the cost runs between $5 and $8. The cost for low grade ores is lower as the acids in the solution do not expend their energy where there is no mineral.

Mr. Gardiner says his process has won its way into favor among the chemists of Denver because of its success in treating all classes of ores. Even the most refractory copper ores are said to yield to modifications of the process. In the office of Field and Goody, chemists, of Denver, Mr. Gardiner says tests were made at the solicitation of the above named gentlemen on copper carbonates, oxides and sulphates, as well as copper glance, the values were extracted cheaply and quickly. The process consists of the use of sulphuric acid converted to hydrochloric acid by the use of salt. Nitric acid is also used with a powerful oxidizing agent. Silver and gold are also extracted with the copper, though an after process is needed to separate them. Tests have just been made on the copper ores of Farmington canyon with very good success. The tailings seen today were perfectly clean without a trace of copper. A saving of 98 per cent is claimed to have been made on these ores. The process appears to do its work thoroughly and quickly and the expense of operation can be cut down by the use of the solution over and over again—a slight renewal with chemicals only being necessary.

E. C. Coffin & Son, Stock Brokers
1 to 5, Jennings Block. Tel. 1007.

A. S. Campbell, Stock Broker.
202-203 D. F. Walker Block. Tel. 536.

We are now prepared to send out orders. Beardsley's Tavern.

AMUSEMENTS.

The "Florodora" company's special train arrived about noon today, three hours late. The small army of people, 37 in number, at once took possession of the stage, and the mounting of the scenery, and the rehearsal with the orchestra occupied all the afternoon. The sale has been immense and a great crowd will witness the opening tonight. W. T. Carleton, the famous baritone of twenty years ago, is with the company. Phil Ryley is the principal comedian, and Grace Dudley fills the title role. She played it in London, after Edna Wallace Hopper was called back to America.

* * *

General George Lask, who made a host of friends here as stage manager of the Grand years ago, is stage manager of the "Florodora" company. He is an old friend of many members of the Salt Lake Opera company, and he met that organization at Calder's hall this afternoon and took them through the "business" of "The Wedding Day."

* * *

The Grand will be dark tonight, Mr. Mulvey having decided to close out of respect to the memory of President McKinley. The Wilbur-Kirwin company play Friday and Saturday nights, and then go upon the road. "Two Married Men" occupy the boards next week.

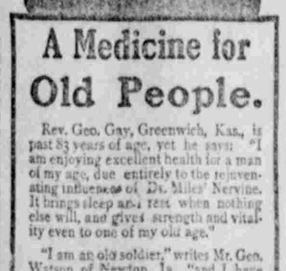

A Medicine for Old People.

Rev. Geo. Gay, Greenwich, Kas., is past 83 years of age, yet he says: "I am enjoying excellent health for a man of my age, due entirely to the rejuvenating influence of Dr. Miles' Nervine. It brings sleep and rest when nothing else will, and gives strength and vitality even to one of my old age."

"I am an old soldier," writes Mr. Geo. Watson, of Newton, Ia., "and I have been a great sufferer from nervousness, vertigo and spinal trouble. Have spent considerable money for medicine and doctors, but with little benefit. I was so bad my mind showed signs of weakness. I began taking Dr. Miles' Nervine, and I know it saved my life."

Dr. Miles' Nervine

Saved me from the insane asylum," Mrs. A. M. Heffner, of Jerico Springs, Mo., writes. "I was so nervous that I could scarcely control myself, could not sleep nor rest, would even forget the names of my own children at times. I commenced using Dr. Miles' Nervine and it helped me from the first, and now I am perfectly well."

Sold by all Druggists on Guarantee.

Dr. Miles Medical Co., Elkhart, Ind.

LET "THE FLAG" DROOP.

Let "The Flag" droop, this is no time for mirth,
Joy is suspended in this hour of Fate;
Let sympathetic souls o'er all the earth
Bewail the dire result of murderous hate.

Red-handed Anarchy, a victim sought;
Red-handed Anarchy, a victim found;
A nation's loss, a widow's grief is nought
To ruthless beasts of prey who lurk around.

Ingratitude! that braced a traitor's hand
Has spread from sea to sea a funeral pall.
Is there a tongue so cruel in the land
That can the foul assassin's deed extol?

The brightest mark attracts vile Envy's gaze;
Hate strikes the foremost of the multitude;
Champions of right sleep in untimely graves—
Chieftains, whose chief offense was being good.

The annals of the martyred of our race
Shall long preserve McKinley's stainless name;
His faith in God, that softened death's embrace
Shall add fresh luster to Columbia's fame.

Let "The Flag" droop. Treason its shaft has hurled!
Pity the widowed wife, the lonely mate.
Let "The Flag" droop, to show to all the world
That Freedom's sons respect the truly great.

EMILY H. WOODMANSEE.

OUR PRESIDENT'S FAREWELL.

The Nation's arms are 'round him who lies so still and cold,
A wide world-love enfolds him, with blessings manifold,
And the peace of God is o'er him, the mighty love untold.
The very sun above us has lost its light today,
And mournfully at half-mast the Nation's colors sway;
Yet o'er the sound of weeping the far-off echoes say—
"Good-by; it is God's way."

O heart of Faith aspiring 'neath the foeman's thrust,
That voice calls to the Nation in holy words of trust,
And speaks as from the presence of the still and precious dust.
The Ship 'of State is anchored on the faith for which we pray
The love of God is o'er us, 'mid blows that pierce and slay,
For trust divine hath spoken, in living words that say—
"Good-by; it is God's way"

As onward came the messenger, the mournful record saith,
That singing heart was lifted even with the failing breath;
"Nearer to Thee," he chanted on the lonely shore of Death.
The martyrs of the ages were there in white array,
And He who died upon the cross gave of His staff and stay,
When to the waiting Nation came the words to live for ages—
"Good-by; it is God's way."

As Lincoln died, and Garfield, defenders of the free;
As Christ died for poor sinners upon the cross-bound tree;
This blow must drive the Judas from our Gethsemane—
And Anarchy, red-handed, shall perish in dismay,
By the love that holds our martyr in its undying sway.
The powers of the leagued nations in righteous wrath will say—
"Amen; it is God's way."

—Laura F. Hinsdale in Los Angeles Times.

AN ANARCHIST'S PERIL.

Dragged Through Streets of Oklahoma for Maligning His Country and President.

Made to March at Head of Procession Carrying American Flag, Then Made to Kiss It.

Kansas City, Mo., Sept. 19.—A special to the Star from Oklahoma City, O. T., says:

One man was dragged through the streets here today by an angry crowd for maligning his country and President, and narrowly escaped lynching, and another man, who spoke ill of the police, was compelled to flee for his life.

R. M. Bradshaw, a contractor, who had declared that he was an anarchist and would neither respect President McKinley nor the American flag, was stripped of his coat and hat and dragged to the public square. He had refused to march in a memorial parade, and American flags were placed in his hands and he was forced to head a procession of several hundred men and boys through the streets. He refused to cheer for America and under threats of death he was thrust on his knees in the mud and made not only to cheer for his country, but to kiss the flag. The mob then pelted him with stones and threatened to tar and feather him if he did not leave the city at once. Bradshaw broke and ran, but was recaptured and men with ropes and revolvers were prepared to string him up and riddle his body with bullets, when the police forced him into a warehouse and barred the doors.

Prof. Dorsey, a real estate man, later made the statement that the police should be strung up for not protecting Bradshaw. This started the mob afresh and Dorsey was only saved from violence by being hurried to the county jail. Bradshaw is still in hiding.

Explosion Kills Eleven People.

Tours, France, Sept. 19.—An explosion, caused by a fire in a powder factory, at Ripault, has resulted in the death of eleven persons and the injury of seventeen others, a majority of whom will die from the injuries.

A BIG BOER SUCCESS.

Capture Two Hundred British, Three Guns, and Kill Sixteen.

London, Sept. 19.—The Boers have captured 200 British troops and three guns at Scheepers Nek.

A dispatch from Lord Kitchener, from Pretoria, dated September 18, announces that the Boers, September 17, ambushed three companies of mounted infantry with three guns, commanded by Maj. Gough, in the vicinity of Scheepers Nek. After severe fighting the British were overpowered and lost their guns, the sights and breech blocks of which were first destroyed. Two officers and fourteen men were killed and five officers and twenty-five men were wounded. Five officers and 150 men were made prisoners.

Maj. Gough, who escaped during the night, reports that the Boers numbered a thousand men, and that they were commanded by Gen. Botha.

Gen. French reports that Commandant Smuts, in order to break through a cordon, rushed on a squadron of the Seventeenth lancers at Elands Riverpoort, killing three officers and twenty men and wounding one officer and thirty men. The Boers, who were dressed in khaki and who were mistaken for British troops, lost heavily.

PERSONALS.

E. Mcheay, Jr., has returned from Los Angeles and expects to go east on a business trip in a few days.

J. J. Young, editor and proprietor of the Calgary, Alberta, Herald, is visiting in this city en route home after a trip to California. He is accompanied by Mrs. Young.

In the Cemetery.

Canton, Ohio, Sept. 19.—It was 3:30 when the long procession started for Westlawn cemetery, where final services for the dead were held.

A HOSPITAL ROMANCE.

Miss Alice Lucas and George Roberts Wed.

When George Roberts, of Henefer, Utah, went to the Keogh-McKenna hospital last January to undergo a surgical operation he did not think that cupid was going to take a hand in his case. But he did and as a result the nuptials of Mr. Roberts and Miss Alice Lucas, of this city, were held yesterday afternoon at the home of George Coray on I street, Mrs. Coray being a cousin of the bride. The ceremony was performed by Bishop O. F. Whitney in the midst of a large number of relatives and near friends.

The happy couple left last night for Henefer, their future home. They were accompanied to the depot by a number of friends who were thoughtful enough to take along a goodly supply of rice, most of which the bride carried away in her hat.

The wedding party sat down to a magnificent dinner after the ceremony, prepared by Mrs. Coray.

Pure Cow's Milk

made sterile and guarded against contamination, from beginning to baby's bottle, is the perfection of substitute feeding for infants. Borden's Eagle Brand Condensed Milk has stood first among infant foods for more than forty years. 2

ECZEMA'S ITCH IS TORTURE.

Eczema is caused by an acid humor in the blood coming in contact with the skin and producing great redness and inflammation; little pustular eruptions form and discharge a thin, sticky fluid, which dries and scales off; sometimes the skin is hard, dry and fissured. Eczema in any form is a tormenting, stubborn disease, and the itching and burning at times are almost unbearable; the acid burning humor seems to ooze out and set the skin on fire. Salves, washes nor other external applications do any real good, for as long as the poison remains in the blood it will keep the skin irritated.

BAD FORM OF TETTER.

"For three years I had Tetter on my hands, which caused them to swell to twice their natural size. Part of the time the disease was in the form of running sores, very painful, and causing me much discomfort. Four doctors said the Tetter had progressed too far to be cured, and they could do nothing for me. I took only three bottles of S. S. S. and was completely cured. This was fifteen years ago, and I have never since seen any sign of my old trouble."—MRS. L. B. JACKSON, 1414 McGee St., Kansas City, Mo.

S. S. S. neutralizes this acid poison, cools the blood and restores it to a healthy, natural state, and the rough, unhealthy skin becomes soft, smooth and clear.

SSS cures Tetter, Erysipelas, Psoriasis, Salt Rheum and all skin diseases due to a poisoned condition of the blood. Send for our book and write us about your case. Our physicians have made these diseases a life study, and can help you by their advice; we make no charge for this service. All correspondence is conducted in strictest confidence.

THE SWIFT SPECIFIC CO., ATLANTA, GA.

COAL.

WILLIAMS BROS. COAL CO.

A. L. WILLIAMS, Manager.
Dealers in
Rock Springs, Castle Gate, Crass Creek, Lump, Nut and Slack.

Office, Godbe-Pitts Drug Co., 101 South Main. Yards, corner Second South and Third West Streets.
Telephone 921.

THE ONEIDA STAKE ACADEMY,

PRESTON, IDAHO,

Will Open Monday, Sept. 9th, 1901.

Besides a thorough High School course, it offers superior instruction in the grades from the fourth to the eighth. Theology from a Latter-day Saint standpoint is a special feature. An efficient faculty is employed. Catalogue free on application.

EDWIN CUTLER,
Principal.

COAL

This is where the difference is in favor of "that good coal." It has our guarantee.
BAMBERGER,
161 Main.

DeBOUZEK ENGRAVING CO.

ILLUSTRATING.

25 West South Temple Street,
SALT LAKE CITY.
Tel. 560-x.

Heber J. Grant & Co.

INSURANCE AGENCY.

OUR COMPANIES:

THE HARTFORD, of Hartford, Ct.
GERMAN AMERICAN, of New York.
NORTH BRITISH & MERCANTILE, London and Edinburgh.
PENNSYLVANIA, of Philadelphia.
NORTHERN, of London.
FIRE association, of Philadelphia.
TEUTONIA, of New Orleans, and
THE HOME FIRE INSURANCE CO. OF UTAH.

SPECIAL SALE

Of Pocket Cutlery and Cut Glass This Week.

SCOTT-STREVELL HARDWARE CO.

We buy more Hair Brushes, because we sell more Hair Brushes, and buying and selling more Hair brushes than any other store, places us in a position to give you better brushes for your money than you can get anywhere else. These Kent brushes that we imported direct ourselves are easily a fourth to a third better values than you ever saw before for the same money.

These run from $1.00 up. Other brushes as low as 50c.

F. C. SCHRAMM,

PRESCRIPTION DRUGGIST.

Where the cars stop, McCornick Building.

Saponifier.

Pennsylvania Saponifier is the original and old reliable Concentrated Lye for family soap making and general household uses. Beware of counterfeits. The success of this article has induced unprincipled parties to imitate it. None genuine unless Pennsylvania Salt Manufacturing Co., Philadelphia, is stamped on the lid.

Ask your grocer for it and take no other.

Joseph E. Taylor,

PIONEER UNDERTAKER

Of Utah. Open day and night. Factory and Warerooms No 253 E. First South, 1½ blocks east of Theater.

THE DENVER & RIO GRANDE AND THE RIO GRANDE WESTERN

Current Time Table.

LEAVE SALT LAKE CITY

No. 6—For Grand Junction, Denver and points East ..... 8:30 a m
No. 2—For Provo, Grand Junction and all points East ..... 3:15 p m
No. 4—For Provo, Grand Junction and all points East ..... 8:20 p m
No. 10—For Bingham, Lehi, Provo, Heber, Manti, Marysvale and intermediate points ..... 8 00 a m
No. 8—For Eureka, Payson, Heber, Provo and all intermediate points 5 00 p m
No. 5—For Ogden and the West... 9 50 a m
No. 3—For Ogden and the West.. 11 00 p m
No. 1—For Ogden and the West.. 1 00 p m
No. 42—For Park City ..... 8 10 a m

ARRIVE SALT LAKE CITY:

No. 5—From Provo, Grand Junction and the East ..... 9 35 a m
No. 1—From Provo, Grand Junction and the East ..... 12 5 p m
No. 3—From Provo, Grand Junction and the East ..... 10 50 p m
No. 9—From Provo, Heber, Bingham Eureka, Marysvale, Manti and intermediate points..... 6 00 p m
No. 6—From Ogden and the West 8 20 a m
No. 2—From Ogden and the West 3 05 p m
No. 4—From Ogden and the West 8 10 p m
No. 7—From Eureka, Payson, Heber, Provo and intermediate points 10 00 a m
No. 41—From Park City..... 6 40 p m

PERFECT DINING CAR SERVICE.

Sleeping Cars to Chicago without change. Ticket office, 103 West Second South. Post-office Corner. Phone 305.

Burlington Route

A Thousand Miles of Comfort.

There is not a piece of track in all America that is better built, safer, or easier to ride over than the Burlington Route from Denver to Chicago.

A trip over it is the most notable experience in the transcontinental journey. For more than a thousand miles you are transported at flying speed. Noise and dust are noticeably absent. If it were not for the landscape that rushes past at 60 miles an hour you would hardly believe you were moving.

Through sleeping-cars for Chicago leave Salt Lake at 3:15 p. m. daily. Through tourist-cars Wednesday and Fridays.

Glad to give you more information.

Ticket Office
79 W. SECOND SOUTH ST.

R. F. NESLEN,
General Agent.
Salt Lake City.

OMAHA

Great Rock Island Route

BEST DINING CAR SERVICE.
BUFFET LIBRARY SMOKER.
ELEGANT EQUIPMENT.
CHAIR CARS FREE.

City Ticket Office, 100 W. 2nd South, Salt Lake City.

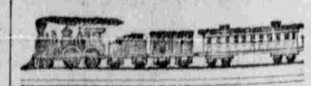

OREGON SHORT LINE RAILROAD

Time Table

In effect Aug. 1. 1901.

LEAVE SALT LAKE

For Ogden, Cache Valley, Omaha, Chicago, Denver, Kansas City and St. Louis ..... 7:00 a m
**For Garfield Beach, Tooele and Terminus ..... 7:45 a m
For Tintic, Mercur, Provo, Nephi and Manti ..... 7:55 a m
For Ogden, Butte, Portland, San Francisco and intermediate points ..... 9:45 a m
For Ogden, Omaha, Chicago, Denver, St. Louis and San Francisco ..... 12:40 p m
For Ogden, Denver, Kansas City, Omaha, St. Louis, Chicago ..... 7:00 p m
*For Provo, Nephi, Milford, Callentes and Intermediate points ..... 7:00 p m
For Ogden, Butte, Helena, Portland, San Francisco and intermediate points ..... 10:50 p m

ARRIVE SALT LAKE.

From Ogden, Chicago, Omaha, St. Louis, Kansas City and Denver 5:30 a m
From Ogden, Portland, Butte, Helena, San Francisco ..... 9:10 a m
*From Callentes, Milford, Provo and intermediate points ..... 9:35 a m
From Ogden, Chicago, St. Louis, Omaha, Denver, San Francisco 3:40 p m
**From Garfield Beach, Tooele and Terminus ..... 4:00 p m
From Ogden, Logan, Brigham ..... 6:55 p m
From Tintic, Mercur, Nephi ..... 6:00 p m
From Ogden, Butte, Portland ..... 8:15 p m
*Trains Between Milford and Frisco do not run Sundays.
**Daily except Sunday.

City Ticket Office, 201 Main Street.
D. E. BURLEY, Gen. P. and T. A.
W. H. BANCROFT,
Vice-President and Gen'l Manager.

..THE ONLY DIRECT LINE..
—TO—
DENVER KANSAS CITY ST. LOUIS OMAHA ST. PAUL CHICAGO
—AND ALL—
PRINCIPAL EASTERN POINTS

UNION PACIFIC THE OVERLAND ROUTE WORLD'S PICTORIAL LINE

THE QUICKEST TIME
By Many Hours.
Union Pacific Trains
ARE PALACES ON WHEELS.
New and Modern Equipment.

Double Drawing Room Palace Sleepers.
Buffet Smoking and Library Cars.
Free Reclining Chair Cars.
Ordinary Sleeping Cars.
Dining Cars, Meals a la Carte.

For time tables, folders, Illustrated Books, Pamphlets descriptive of the territory traversed, call at Ticket Office, 201 Main St., Salt Lake City.

Direct Route to Chicago

CHICAGO-UNION PACIFIC & NORTHWESTERN LINE

FASTER than any other route. "THE OVERLAND LIMITED," equipped with Palace Sleeping Cars, Buffet Smoking and Library Cars (with barber) and Dining Cars, meals "a la carte," LEAVES SALT LAKE CITY AT 12:45 p. m. DAILY. The Limited Fast Mail leaves Salt Lake every evening at 7:00. First class equipment, including Free Reclining Chair Cars. The Chicago Special leaves at 7:00 a. m. For tickets and reservations apply to ticket agents, or address C. A. Walker, Gen'l Agent Chicago & North-Western Ry., 206 S. Main St., Salt Lake City.

★Prest. Cannon's ★Funeral All the principal events were photographed by The Johnson Co. Set 16 Stereo, views $1, or entire set of 11 for $1.50 by mail. Cab. int. Tab. 15c. Grave 12c. The Johnson Co., Salt Lake City, Utah. "You see Johnson all over the World."

DIVIDEND NOTICE.

UTAH SUGAR COMPANY. THE BOARD of Directors of the Utah Sugar Company has this day declared a dividend (No. 24) of 3 per cent on the capital stock of the company, payable September 30th, 1901, to stockholders of record on September 25th, 1901.

The stock books will close for the transfer of stock on September 24th, at 3 p.m., and be reopened on October 1st, 1901, at 10 a. m.

HORACE G. WHITNEY,
Sec. and Treas.
Salt Lake City, Utah, Sept. 16th, 1901.

NOTICE OF FORECLOSURE LIEN.

NOTICE IS HEREBY GIVEN THAT THE undersigned will sell at public auction at Riverton, Salt Lake County, State of Utah, at 2 o'clock p. m. on the 28th day of September, 1901, in front of M. C. Peterson's blacksmith shop, a certain three-inch lumber wagon, the property of one Hollenberg, to satisfy a mechanic's lien for repairs on said wagon by M. C. Peterson, Blacksmith, amounting to Fourteen and 90-100 Dollars ($14.90); said repairs having been completed on July 28th, 1901. Terms of sale cash.

M. C. PETERSON.

H. R. Watrous, Attorney.
Sept. 12, 1901.

DELINQUENT NOTICE.

OLD SUSAN MINING COMPANY, PRINCIPAL place of business, Salt Lake City, Utah. Location of mines, Tintic Mining District, Utah. Notice.—There are delinquent upon the following described stock on account of assessment No. 4 of ½ cent per share, levied on the 16th day of August, 1901, the several amounts set opposite the names of the respective shareholders as follows:

Name.	No. Cert.	No. Shares.	Amt.
George N. Lawrence, tr.	69	2,500	$ 12 50
J. H. Johnson	81	500	2 50
W. H. Simmons	108	20,000	100 00
Hudson Sons & Co.	109	2,500	12 50
George N. Lawrence, tr.	261	707	1 54
Hudson Sons & Co.	298	1,291	6 45
S. O. Day	305	1,123	5 61
J. L. Doyle	310	1,123	5 61
J. H. Johnson	312	61	31
John W. Merrill	354	1,000	5 00
John W. Merrill	355	1,000	5 00
H. R. Trenholm	356	1,395	6 93
C. E. Hudson	362	2,000	10 00
C. E. Hudson	363	2,000	10 00
C. E. Hudson	364	1,000	5 00
J. H. Young, tr.	368	2,500	12 50
L. O. Taft	371	5,000	25 00
W. H. Simmons, tr.	373	650	3 25
Arthur Hopes	375	650	3 25
James W. Clark	377	650	3 25
Wilson & Smith	385	650	3 25
Oliver Sjostedt	387	331	1 66
Josephine Finlayson	390	650	3 25

And in accordance with law and an order of the Board of Directors made on the 16th day of August, 1901, so many shares of each parcel of such stock as may be necessary will be sold at public auction at the office of the Secretary, at 415 Progress Block, Salt Lake City, Utah, on Friday, the 4th day of October, 1901, at 2 o'clock p.m., to pay the delinquent assessment thereon, together with the costs of advertising and expense of sale.

E. D. H. THOMPSON, Secretary.
Date of first publication, Sept. 19, 1901.

Elk's Carnival Postponed

On account of the death of our Chief Executive. All attractions will take place as originally advertised.

DAYS OF FESTIVITIES.

SEPTEMBER 20-21-23-24-25-26-27-28.

Jarbour Attractions, consisting of 125 people.

Indians by special permission of the U. S. Government.

Reduced Rates on all railroads.

NOTICE OF SALE OF CITY REFUNDING BONDS.

NOTICE IS HEREBY GIVEN THAT Provo City proposes to issue and sell 100 refunding bonds, dated November 4th, 1901, of the denomination of $500 each, bearing interest at the rate of 4 per cent per annum, payable semi-annually; principal payable twenty years after date. All bids must be sealed and envelopes marked on outside "Bid on Bonds." A certified check on some local bank of 5 per cent of the amount of bid, must accompany such bid, as a guarantee of good faith. No qualified bids will be considered. The city reserves the right to reject any and all bids. Bids must be filed with the city treasurer not later than 5 o'clock on Friday, the 11th day of October, 1901.

PROVO CITY CORPORATION.
John U. Buchi, City Recorder.
Nels Johnson, Chairman Finance Committee.
By order of the City Council, September 16th, 1901. JOHN U. BUCHI, City Recorder.

ANNUAL STOCKHOLDERS' MEETING.

THE ANNUAL MEETING OF THE stockholders of the Golden Eagle Gold Mining Company will be held at the office of the company, No 719 McCornick Building, Salt Lake City, Utah, on Monday, October 7th, 1901, at 4 o'clock p.m.

CHAS. E. HUDSON, Secretary.
First publication Sept. 7th, 1901.

DELINQUENT ASSESSMENT NOTICE.

ELY MINING & MILLING CO. SECRETARY's Office, Salt Lake City, Utah, Sept. 10, 1901. Notice.—There are delinquent upon the following described stock, on account of assessment No. 13, levied July 27, 1901, the several amounts set opposite the names of the respective shareholders, as follows, viz.:

NAME.	No. of Cert.	No. of Shares.	Amt.
A. W. Burrows	28	2,500	$125 00
A. W. Burrows	29	2,500	125 00
L. E. Kiter	51	2,000	100 00
W. P. Lynn	35	1,000	50 00
M. N. Rathbone	45	1,000	50 00
A. W. Burrows	49	10,000	500 00
Minnie P. Fabian	60	500	25 00
F. J. Fabian	75	2,000	100 00
Minnie P. Fabian	80	500	25 00
Geo. N. Lawrence	85	500	25 00
Clintonia Griswold	108	1,000	50 00
Hector Griswold	109	1,000	50 00

And in accordance with law and the order of the board of directors made July 27, 1901, so many shares of each parcel of above stock as may be necessary will be sold at auction at the office of the company, No. 159 South Main Street, Salt Lake City, Utah, at 10 a.m., September 25, 1901, to pay delinquent assessment thereon, together with cost of advertising and expense of sale.

WM. B. SPRAGUE, Secretary.

NOTICE IS HEREBY GIVEN THAT there will be a meeting of the members of "The Corporation of the Members of the Church of Jesus Christ of Latter-day Saints, residing in the Fourteenth Ecclesiastical Ward, of the Salt Lake Stake of Zion," in the County of Salt Lake, and State of Utah, at the Meeting House of said Ward, on Wednesday, the 2nd day of October, 1901, at 7 p.m., for the purpose of authorizing the Board of Directors of said Corporation to transfer the legal title to all the real property belonging to said Corporation, to Geo. H. Taylor, as Bishop of the Fourteenth Ward of the Church of Jesus Christ of Latter-day Saints, in the County of Salt Lake, and State of Utah.

GEO. H. TAYLOR,
President of said Corporation.
EZRA T. STEVENSON, Secretary.
Dated Sept. 16th, 1901.

NOTICE IS HEREBY GIVEN THAT there will be a meeting of the members of "The Corporation of the Members of the Church of Jesus Christ of Latter-day Saints, residing in the Nineteenth Ecclesiastical Ward, of the Salt Lake Stake of Zion," in the County of Salt Lake and State of Utah, at the meeting house of said Ward, on Monday, at 7:30 p.m., the 30th day of Sept., 1901, for the purpose of authorizing the Board of Directors of said Corporation to transfer the legal title to all the real property belonging to said Corporation to Isaac Barton, as Bishop of the Nineteenth Ward of the Church of Jesus Christ of Latter-day Saints, in the County of Salt Lake, State of Utah.

ISAAC BARTON,
President of said Corporation.
GEORGE W. WILLIS, Secretary.
Dated September 14th, 1901.

NOTICE IS HEREBY GIVEN, THAT there will be a meeting of the members of "The Corporation of the Members of the Church of Jesus Christ of Latter-day Saints residing in the Eighth Ecclesiastical Ward, of the Salt Lake Stake of Zion," in the County of Salt Lake, and State of Utah, at the Meeting House, of said Ward, on Monday, the 30th day of September, 1901, at 7 p.m. for the purpose of authorizing the Board of Directors of said Corporation to transfer the legal title to all the real property belonging to said Corporation, to Elijah F. Sheets as Bishop of the Eighth Ward, of the Church of Jesus Christ of Latter-day Saints, in the County of Salt Lake, and State of Utah.

ELIJAH F. SHEETS,
President of said Corporation.
GEORGE H. SIMS, Secretary.
Dated September 16th, 1901.

NOTICE.

NOTICE IS HEREBY GIVEN THAT there will be a meeting of the members of "The Corporation of the Members of the Church of Jesus Christ of Latter-day Saints, residing in the Pleasant Green Ecclesiastical Ward, of the Salt Lake Stake of Zion," in the County of Salt Lake, and State of Utah, at the Meeting House of said Ward, on Monday, the thirtieth day of September, 1901, at 7:30 p. m., for the purpose of authorizing the Board of Directors of said Corporation to transfer the legal title to all the real property belonging to said Corporation to H. T. Spencer, as Bishop of the Pleasant Green Ward of the Church of Jesus Christ of Latter-day Saints, in the County of Salt Lake and State of Utah.

Dater September 7th, 1901.

H. T. SPENCER,
President of said Corporation.
JNO. HURST, Secretary.

NOTICE.

NOTICE IS HEREBY GIVEN THAT there will be a meeting of the members of "The Corporation of the Members of the Church of Jesus Christ of Latter-day Saints, residing in the Twenty-third Ecclesiastical Ward, of the Salt Lake Stake of Zion," in the county of Salt Lake, and State of Utah, at the Meeting House of said Ward, on Thursday, the twenty-sixth day of September, 1901, at 7:30 p. m., for the purpose of authorizing the Board of Directors of said Corporation to transfer the legal title to all the real property belonging to said Corporation to George R. Jones, as Bishop of the Twenty-third Ward of the Church of Jesus Christ of Latter-day Saints, in the County of Salt Lake and State of Utah.

Dated September 5th, 1901.

WM. THORN,
President of Said Corporation.
R. B. Sampson, Secretary.

PROBATE AND GUARDIANSHIP NOTICES

Consult County Clerk or the respective signers for further information.

IN THE DISTRICT COURT, PROBATE Division, in and for Salt Lake County, State of Utah. In the matter of the estate of Andrew C. Brixen, deceased. Notice—The petition of Julia M. Brixen and E. S. Wright, executors of the estate of Andrew C. Brixen, deceased, praying for the settlement of final account of said executors, and for the distribution of the residue of said estate to the persons entitled, has been set for hearing on Friday, the 20th day of Sept., A. D. 1901, at 10 o'clock a. m. at the County Court House, in the Court Room of said Court, in Salt Lake City, Salt Lake County, Utah.

Witness the Clerk of said Court with the seal thereof affixed this 9th day of September, A. D. 1901.

(SEAL.) JOHN JAMES, Clerk.
By C. Frank Emery, Deputy Clerk.
Ferguson & Cannon, Attorneys.

IN THE DISTRICT COURT, PROBATE Division, in and for Salt Lake County, State of Utah. In the matter of the estate and guardianship of Edward Payson Ferry, an incompetent person. Notice—The petition for approval and settlement of the first account of the guardians of the estate of Edward Payson Ferry, an incompetent person, has been set for hearing on Friday, the 27th day of September, A. D. 1901, at 10 o'clock a. m. at the County Court House, in the Court Room of said Court, in Salt Lake City, Salt Lake County, Utah.

Witness the Clerk of said Court with the seal thereof affixed this 12th day of September, A. D. 1901.

(SEAL.) JOHN JAMES, Clerk.
By J. U. Eldredge Jr., Deputy Clerk.
Ferry & Richards, Attorneys.

IN THE DISTRICT COURT, PROBATE division, in and for Salt Lake County, State of Utah. In the matter of the Estate of John Peter Johnson, deceased. Notice—The petition of Emma Hansen, praying for the admission to probate of a certain document purporting to be the last will and testament of John Peter Johnson, deceased, and for the granting of letters of administration with the will annexed to Emma Hansen, has been set for hearing on Friday, the 27th day of September, A. D. 1901, at 10 o'clock a. m. at the County Court House in the Court Room of said Court, in Salt Lake City, Salt Lake County, Utah.

Witness the Clerk of said Court with the seal thereof affixed this 16th day of Sept., A. D. 1901.

(SEAL.) JOHN JAMES, Clerk.
By C. Frank Emery, Deputy Clerk.
Stewart & Stewart, Attorneys.

IN THE DISTRICT COURT, PROBATE Division, in and for Salt Lake County, State of Utah. In the matter of the estate of F. S. Cowley, deceased. Notice—The petition of Effie E. Cowley, the administratrix of the estate of F. S. Cowley, deceased, for confirmation of the sale of the following described real estate of said decedent, to-wit:

Commencing at the southeast corner of the northwest quarter of southeast quarter of section eleven (11), township three (3) south, range one (1) east, Salt Lake Meridian, running thence north seventeen (17) rods, thence west eighty (80) rods, thence south seventeen (17) rods, thence east eighty (80) rods to place of beginning, together with ten (10) hours of water right, being ten-twenty-fourths (10-24) of one share in the Despain Ditch, belonging to said estate, for the sum of $175.00. And upon the following terms, to-wit: Cash, as appears from the return of sale, filed in this Court, has been set for hearing on Friday, the 20th day of September, A. D. 1901, at ten o'clock a. m., at the County Court House, in the Court Room of said Court, in Salt Lake City, Salt Lake County, Utah.

WITNESS the Clerk of said Court with the seal thereof affixed this 9th day of September, A. D. 1901.

(Seal.) JOHN JAMES, Clerk.
By J. U. ELDREDGE, JR., Deputy Clerk.
Wilson & Smith, Attorneys.

IN THE DISTRICT COURT, PROBATE division in and for Salt Lake County, State of Utah. In the matter of the estate of Benjamin F. Howells, deceased. Notice. The petition of Thomas F. Howells, administrator of the estate of Benjamin F. Howells, deceased, for confirmation of the sale of the following described real estate of said decedent, to-wit: All of the real property of the estate of said deceased consisting of a one-ninth (1-9) interest in two (2) tracts of land, and one-eleventh (1-11) interest in a right of way to and adjoining the same; all of which is situated on South 6th West street, in block forty-nine (49), plat "C," Salt Lake City survey, and situated in Salt Lake City and County, State of Utah, for the sum of $150.00 and upon the following terms, to-wit: cash, as appears from the terms of sale, filed in this court, has been set for hearing on Friday the 27th day of September, A. D., 1901, at 10 o'clock a.m. at the County Court House, in the Court Room of said Court in Salt Lake City, Salt Lake County, Utah.

Witness the Clerk of said Court with the seal thereof affixed this 10th day of September, A. D., 1901.

(Seal.) JOHN JAMES, Clerk.
By C. Frank Emerey, Deputy Clerk.
James H. Moyle, Attorney

ESTATE OF A. H. RALEIGH, DECEASED

THE UNDERSIGNED WILL SELL AT private sale all of the printing presses, type, cases, cabinets, furniture, appliances and machinery of every name and description used in the printing business at No. 29 Commercial street, on or after the 25th day of September, 1901. (Written bids will be received at 303 Templeton Building, Salt Lake City, Utah. Terms of sale cash, 50 per cent to be paid at the time of purchase, remainder in installments at stipulated intervals, not to exceed six months from the date of the sale.)

WILLIAM ASPER, Administrator.
H. S. Tanner, Attorney.
Dated September 7th, A. D. 1901.

NOTICE OF SPECIAL STOCKHOLDERS' MEETING.

NOTICE IS GIVEN THAT A SPECIAL meeting of the stockholders of the Boulder Mining Company, a corporation of Utah, is called to be held at the office of the company, room 330 Atlas Block, West Second South street, Salt Lake City, Utah, on the 28th day of September, 1901, at 3 o'clock p.