NEWS OF THE STATE

LOGAN DEPARTMENT

The "News" is Delivered by Carrier in Logan Every Night (Sunday excepted) at 75 Cents Per Month. All payments and complaints regarding delivery, should be made to F. A. Mitchell, Agent for Daily, Saturday and Semi-Weekly News, 405 E. Center Street. 'Phone 87-d Independent.

FUNERAL OF PREST. MORRELL

Touching Tributes to the Memory of Honored Citizen and Churchman.

Special Correspondence.

Logan, Cache Co., June 4.—Funeral services over the remains of President Joseph Morrell were held at the Stake tabernacle at 4:30 Sunday afternoon. Services should have been held at 2 p. m., but owing to the delay in the arrival of President Morrell's daughter Jennie, who came on from New York to attend the funeral, services were postponed until she arrived at 4:30 p. m. by special train from Cache Junction. The large tabernacle was filled to overflowing at 2:30 p. m. and the long wait proved very tiresome, but the people bore it patiently until 6 p. m. when the service closed.

Bishop Joseph E. Cardon of the Logan First ward, presided at the services and the stake choir furnished the music. Remarks were made by Elders George Barber, Charles W. Nibley, C. W. Penrose and Seymour B. Young. Each of the speakers bore testimony to the integrity and uprightness of life of the deceased and offered words of sympathy and condolence to those who were called upon to part with a husband a father and a friend. The happy condition of those who pass to the great beyond under such favorable conditions as did President Morrell, were referred to briefly by each of the speakers.

One feature of the services was the honor paid to the deceased by all of the priesthood and the officers of the stake. These assembled at the family residence at 2 o'clock p. m., and marching in the order of their rank followed the casket to the tabernacle. The floral offerings were very numerous and presented a most beautiful appearance. More than 60 carriages followed the remains to their last resting place in the city cemetery. Elder Lyman R. Martineau offered the dedicatory prayer at the grave.

BACCALAUREATE SERMONS.

A large number of people assembled at the Agricultural college at 11 o'clock yesterday to hear the baccalaureate sermon by President Brimhall of the B. Y. university. The address throughout was unusually interesting and instructive and was listened to with the deepest interest.

In the evening at the Brigham Young college, Prof. W. H. Chamberlain delivered the sermon before the graduates of that institution and their friends. The services did not begin until 8 o'clock p. m., owing to the lateness of President Merrell's funeral. The auditorium was well filled and the sermon was highly appreciated by all present.

A. C. COMMENCEMENT.

The students at the Agricultural college will have their field day exercises in Logan canyon today and the regular commencement exercises will come off at the college tomorrow Tuesday at 11 o'clock a. m.

LONG TENNESSEE FIGHT.

For twenty years W. L. Rawls, of Bells, Tenn., fought nasal catarrh. He writes: "The swelling and soreness inside my nose was fearful, till I began applying Bucklen's Arnica Salve to the sore surface; this caused the soreness and swelling to disappear, never to return." Best salve in existence. 25c at Z. C. M. I. Drug Store, Druggist, 112-114 So. Main St.

MORGAN.

DEMISE OF SAMUEL FRANCIS.

Foremost Citizen of Morgan Closes Brilliant Career at 76.

Morgan, Morgan Co., May 31.—After an illness of less than a week, Hon. Samuel Francis, Sr., succumbed to an attack of pneumonia, May 26, at his residence in this city.

In the death of Mr. Francis the citizens lose a substantial friend and Morgan City loses its foremost citizen, one who has filled with fidelity many positions of honor and trust. He has been identified with the growth and development of Morgan since its early days and took a prominent part in every move for its advancement.

Deceased is survived by his wife, seven sons and three daughters, and 27 grandchildren.

The funeral services were held in the stake house May 28. Elder David O. McKay, Judge Rolapp, Hon. John Seaton and others eulogized his work and worth and offered consoling words to the bereaved. The large attendance, profusion of floral offerings and long cortege bore eloquent witness of the esteem in which he was held by the community. All the stores were closed and business suspended when the honored citizen was laid to rest, the only instance recorded in the history of Morgan.

Mr. Francis was born in Trobridge, England, July 3, 1830; accepted the Gospel when 14 years of age, and entered the ministry three years later and acted as a traveling Elder for 11 years, when he was released to come to Utah. Since coming to Utah he has been prominent in business, political and religious affairs. He was a member of the Morgan stake presidency 24 years; represented his county in the territorial Legislature four sessions; was a member of the state Constitutional convention, and filled in succession every county and city office within the gift of the people, and kept the implicit confidence of his constituents throughout his eventful career.

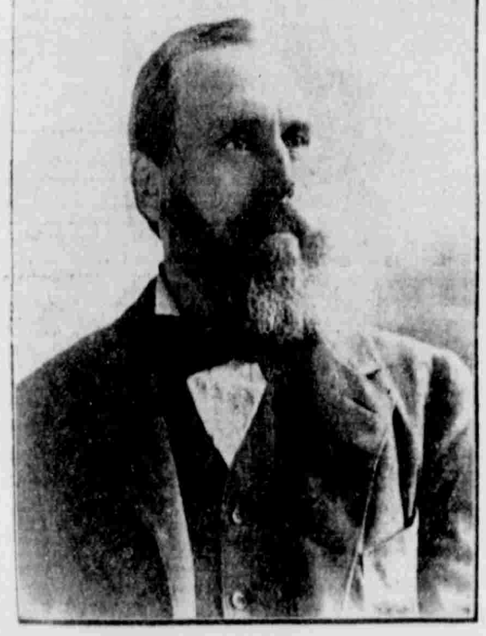

THE LATE HON. SAMUEL FRANCIS.

WILL CURE CONSUMPTION.

A. A. Herren, Finch, Ark., writes: Foley's Honey and Tar is the best preparation for coughs, colds and lung trouble. I know that it has cured consumption in the first stages." You never heard of any one using Foley's Honey and Tar and not being satisfied. For sale by F. J. Hill Drug Co.

BRIGHAM CITY.

WILL HONOR THE FOURTH.

Relief Society Conference—Teachers' Examination June 7-8-9.

Special Correspondence.

Brigham City, June 4.—Relief society conference will be held in the Tabernacle tomorrow at 2 p. m.

Joseph R. Smith, the local manager of the Studebaker Bros. company, is just recovering from an attack of appendicitis from which he also suffered greatly about 16 years ago.

Mayor C. Holst has called a mass meeting to be held at the courthouse this evening at 8 o'clock, for the purpose of considering the celebration of the Fourth of July.

R. O. Jeppson has purchased the property that recently belonged to Mrs. Phebe A. Snow, and generally known as the Cotton Thomas house, on Main street.

Teachers' examination will be held in the Central school building, Brigham City, June 7, 8 and 9.

WEDDING PERMITS.

Marriage license was issued during the week to the following couples:

W. D. Redford and Ella Johnson of Deseyville.

Francis A. Ratigen of Rochester, N. Y., and Alice Canfield of Montello, Nev. The last named couple were afterwards made man and wife by Bishop Thomas H. Blackburn.

The county court will meet as a board of equalization this week.

The report last week that the sugar beets in the Bear River valley were being destroyed by insects is without foundation, the crop of beets never looked better, and they are almost entirely free from the pests.

About 20 spray pumps are at work in this county. Tree Inspector W. O. Knudsen urges all to spray as soon as any pests appear on bushes or trees. Those who attended to spraying in time last year saved most of their apples and other crops.

Decoration day was duly observed in Brigham City. Many people went to the cemetery in the forenoon, cleaning up and beautifying the last resting place of dear ones. Many new monuments and head stones have been erected this season. The Brigham City band discoursed sweet music at the cemetery and also in town.

Memorial services were held in the Tabernacle at 1:30 p. m. and a fine program was carried out which closed by the congregation arising and singing "America."

In the afternoon the Ogden O. S. L. ball team was defeated by the Brigham City team, the score was 7 to 2 in favor of the local team.

The extravaganza, the "Witch of the Woods," given by the students of the Weber Stake academy in the Brigham Opera House in the evening was a grand success, both financially and otherwise, and the way each scene was applauded by the audience showed it was highly appreciated.

In the ball game between Garland and Brigham teams Saturday the local boys were victorious and the Garland team was again defeated.

The Brigham City team has received an invitation to play against a team from one of the Southern stakes at Salt Lake City at the M. I. A. field day, June 7.

The Primary officers are to be congratulated on the successful fair and concert held in the Opera House Saturday afternoon and evening, before evening nearly every article was sold, and matinee and the evening concert were well attended. The total receipts were about $200.

HOME FROM MISSIONS.

Elder Felix D. Reid returned a few days ago from a 29 months' mission to Samoa. He reports the Gospel cause progressing nicely in that far off land. He relates how the boat in which he and a few local men had visited another island to assist some of those who had suffered from the effect of the outbreak of the volcano—had been capsized on the way home, and it was nothing short of a miracle that they all escaped drowning as a fierce gale was blowing.

Lars P. C. Nielsen who formerly lived at Mantua, but now of Atamon, Idaho, arrived home from his second mission to Scandinavia last Saturday.

Members of the Weber County Commercial club took an automobile ride to Brigham City last Friday and met with the Boxelder County Commercial club in the evening, and urged it to bring a float from Brigham City to take part in the parade at Ogden Friday, June 8, at the United Commercial Travelers' day. A committee was appointed with power to act.

Prof. John T. Miller of the L. D. S. university delivered a lecture at the Tabernacle last evening under the auspices of the Mutual Improvement associations on the subject, "Character Building."

NEW CURE FOR EPILEPSY.

J. B. Waterman, of Watertown, O., Rural free delivery, writes: "My daughter, afflicted for years with epilepsy, was cured by Dr. King's New Life Pills. She has not had an attack for over two years." Best body cleansers and life giving tonic pills on earth. 25c at Z. C. M. I. Drug Store, 112-114 So. Main St.

WHITNEY, IDAHO.

MEETINGHOUSE DEDICATED.

Prayer Offered by Apostle Whitney, After Whom Place Was Named.

Special Correspondence.

Whitney, Oneida Co., Idaho, June 2. Yesterday was a red letter day for this ward.

About 18 years ago what is now known as Whitney used to belong to Preston. It was separated from Preston and James Chadwick (now deceased) was made Bishop. Some six or eight years after Geo. T. Benson, Sr., was sustained as Bishop and is still the father of the ward.

Dec. 13, 1897, a meeting was held to consider the building of a house of worship, to be constructed of rock. This decision was reached and ground was broken next day under the supervision of J. W. Winward, the same party to oversee the quarrying of the rock which was hauled to the site in the winter of 1897-8. In 1900 the roof was put on and the basement finished ready for use that winter. John Nuffer was the architect and builder.

The upper story was completed for use and first meeting held July 12, 1903. The building cost about $5,000, the church furnishing about $1,100. The balance, both work and money, was contributed by the people of the ward.

Whitney ward was named after Bishop, now Apostle, Whitney, who was present and offered the dedicatory prayer. President Young's birthday was chosen for the dedication. Nearly every member of the ward was present at 1 p. m., also some of the presidency of the stake and other visitors.

A program fitting the occasion was rendered, lasting until 4 p. m., when all retired to the basement, where a sumptuous banquet was served.

A dance at night for old and young concluded the program for the day, which is one long to be remembered by all.

RESERVOIR BREAKS.

While everybody was sleeping the cry of "the reservoir is broke" was heard along the line where the water would do the most damage. This occurred about 3 a. m. and soon everybody was astir to cope with the water as it rushed madly on its course. In places it became a raging torrent, carrying everything with it. Fences and bridges were swept away as if they were straw. A wall of water from two to six feet deep and 50 to 75 yards in width rushed pell mell for about three hours before it spent itself.

The damage at first was thought beyond estimate, but as the excitement abated it appears that about the greatest damage will be to those whose crops depended upon the lost water, and to the Reservoir Co. As the reservoir was but just begun the loss is not so great as it might be.

The dam proper did not go out but about 50 feet of the hill beside the dam. A cut was washed about 15 to 20 feet deep, when it struck a bed of solid rock and thus saved a large amount of water. Work will be commenced at once and try to save a small amount of water which is running to waste.

DON'T! ! ! !

Don't let your child suffer with that cough when you can cure it with Ballard's Horehound Syrup, a sure cure for Coughs, Bronchitis, Influenza, Croup and Pulmonary Diseases. Buy a bottle and try it.

B. B. Laughter, Byhalia, Miss., writes: "I have two children who had croup. I tried many different remedies, but I must say your Horehound Syrup is the best Croup and Cough medicine I ever used." Sold by Z. C. M. I. Drug Dept., 112 and 114 South Main Street. B

Anything made by the MOUNT PICKLE CO. of Salt Lake is equal to its price. The Grocer gives the money back if you don't like it.

EXCURSION NORTH

June 9th.

Via O. S. L. Greatly reduced rates to Northern Utah and Idaho points. See agents for particulars regarding limits, etc. City Ticket Office, 201 Main St.

UNITED COMMERCIAL TRAVELERS' EXCURSION

To Ogden, June 8th, via D. & R. G. Fare, $1.00.

FREE BOOKLET ON BRIGHT'S DISEASE AND DIABETES.

We desire to place in the hands of those afflicted with Bright's Disease or Diabetes a 36-page pamphlet that is saving human lives. It is not an ordinary pamphlet, but is principally made up of reports of scientifically conducted tests in a large variety of cases, showing 87 per cent of recoveries in these hitherto incurable diseases.

This booklet is for thoughtful people—people who can discriminate between common patent medicine literature and a cheerfully prepared report of a patient, serious and profoundly important investigation.

The specifics employed in these tests are known as the Fulton Compounds and the results obtained prove conclusively that these dreaded diseases so long fatal have at last yielded to medical science. The pamphlet is free. F. J. Hill Drug Co., Local Agent, Salt Lake.

When to suspect Bright's Disease—weakness or loss of weight; puffy ankles, hands or eyelids; kidney trouble after the third month; urine may show sediment; failing vision; drowsiness; one or more of these.

In Diabetes the distinguishing feature is, weakness with great thirst and at times voracious appetite.

Cookies That Are Cookies!

No tasteless imitations of the kind that mother used to make but light, crumbly cookies that recall the days when you raided the cooky-jar.

Their delicacy is due to

Carnation Cream

(Sterilized)

pure milk, evaporated and sterilized, from the contented cows of the Pacific Coast. No sweetening—no starch—rich, pure milk minus the water and germs.

Carnation Cookies

Two eggs, 1 cup sugar, ½ cup butter, ½ cup Carnation Cream, 2 small teaspoons baking powder, ½ teaspoon nutmeg, flour enough to roll. Roll thin. Cut as desired.

PARK CITY SEES STIRRING GAME.

Eureka Visitors Give Home Team A Ten Inning Run.

RESULT A TIE AT NIGHTFALL.

Pitcher Chivrell of Eureka Let in Five Men in Second on Two Hard Hits For Home Runs.

HOW THEY STAND.

	W.	L.	P.C.
Ogden	4	2	.667
Salt Lake	5	4	.556
Eureka	3	3	.500
Park City	2	3	.286

Ten innings to a tie were played yesterday afternoon at Park City, darkness shutting off the game at the end of the tenth, with the score 8 for Eureka and 8 for Park City. Two of Eureka's runs were made in the first half of the ninth, tying the score, and after that neither side could bring home a man.

Excitement ran high for a time, and altogether the game was one which delighted the fans more than has any other this season. Chivrell for Eureka played a star game, pitching the finest kind of baseball and salting his runs to much enthusiasm. Once he allowed two slashing hits that turned out to be home runs, and netted five runs for the locals, but outside of that his work was faultless. For Park City Zimmerman did good work, and allowed only a few scattered hits. He held out well, and struck out the last two men up before him in the tenth inning, with able assistance from the darkness.

The summary:

EUREKA.

	A.B.	R.	H.	P.O.	A.	E.
O'Connell, 2 b.	5	1	1	3	7	0
Wall, m. f.	5	2	2	1	0	0
Northrop, 1 b.	5	0	2	1	2	0
McKean, r. f.	5	1	0	1	0	0
W. King, l b.	5	1	4	10	0	0
Johnson, s.s.	4	0	1	1	2	3
Lumley, c.	5	1	2	10	0	0
Chivrell, p.	5	1	0	1	2	0
Rush, l. f.	5	1	1	2	0	0
Totals	44	8	14	30	13	3

PARK CITY.

	A.B.	R.	H.	P.O.	A.	E.
Grayson, s.s.	4	1	1	2	2	0
D. King, 3 b.	5	1	2	1	4	0
Zimmerman, p.	5	0	1	2	0	0
Clark, 1 b.	5	0	0	14	0	0
Berry, r. f.	5	2	2	1	2	0
Ryan, 2 b.	5	1	2	2	3	2
Spillman, l. f.	5	1	1	0	0	0
Lambert, c.	4	2	1	3	2	0
Sego, m. f.	4	0	0	2	0	0
Totals	42	8	10	30	13	2

SCORE BY INNINGS.

Eureka	0	0	0	0	3	0	2	1	2	0—8
Park City	0	3	1	0	0	2	0	0	0	0—8

SUMMARY.

Sacrifice hits, Johnson and Grayson. Stolen bases, Wall and Northrop. Earned runs, Park City 8, Eureka 6. Two-base hits, Wall. Three-base hits, Rush, Wall, W. King. Home runs, D. King, Ryan, Grayson. Bases on balls, off Chivrell 1. Struck out, Chivrell 3, Zimmerman 2. Left on bases, Eureka 4, Park City 6. Double plays, Berry to Lambert, Grayson to Ryan to Clark. Passed balls, Lumley 2. Bases on errors, Eureka 1, Park City 2. Attendance, 1,000. Time of game, 1:35. Umpire, Mayne.

TENNIS SERIES.

Call is Issued for Entries in Intercourt Singles to Begin Saturday.

Tennis players are getting into trim for the summer season on all the local courts. At the Country club there is a large turnout ready when the weather permits to get into the game in earnest and at the other courts preliminary spring work is under way. W. L. McLeod, at the request of several leading clubs, has invited all courts to send one representative for an intercourt tourney in singles. This will provide for an eight-man series, which will begin next Saturday at the Fort Douglas courts. Friday evening a meeting of the Intermountain Lawn Tennis association will be held at the Kenyon hotel, to arrange for the state tournament scheduled to begin June 30. The state trophy is a handsome cup provided by Boyd Park.

BIKE RACES TONIGHT.

If the bold, bad weather man permits, there will be a bicycle meeting tonight at the saucer track in which some of the speedy men will get a chance to show what they can do, when none but themselves are on the boards. The program of races includes a three-lap professional; half-mile handicap professional; half-mile invitation professional; quarter-mile open amateur; and a miss an dout race, amateur.

HORSE RACING.

Ogden Puts up a Program While Salt Lake is Selling Its Blooded Stock.

There is considerable interest evidenced lately in horse racing, but it is all at Ogden, where their beautiful canyon breezes seem to inspire thoughts of activity. Salt Lake perhaps has so many amusements already that horse racing can't be added to the bunch, and consequently her race horse enthusiasts are selling their stock and buying automobiles.

At Ogden, there will be races this week, which the Salt Lake horse owners can drive up to in their autocars and witness. The program is as follows:

THURSDAY, JUNE 7.

Free for all trot or pace	$300
2:30 class trot or pace	150
Three-quarter-mile dash	100
Saddle horse	10

FRIDAY, JUNE 8.

2:25 class trot or pace	$300
U. C. T. road race	150
Half-mile dash	75
Shetland pony race	10

NO WRESTLING MATCH.

The Ross-Wills wrestling match was again postponed last night on account of rain. The weather seems to have taken a liking to the closed town, so far as such meets are concerned, and manages to do the Parley P. act whenever anything is scheduled. The next date for the match was fixed as Thursday.

GAUNTLET ARRIVES.

Is Second in Bermuda Race With Lila Bringing up the Rear.

Hamilton, Bermuda, June 4.—The sloop yacht Gauntlet, from New York, crossed the finish line today at 4:50 p. m. in the 635-mile race to Bermuda, started May 26 under the auspices of the Brooklyn Yacht club.

R. B. Floyd's forty-foot yawl Lila arrived at the finish line at 7:35 o'clock this evening, 26 hours and 1 minutes after the Tamerlane and 2 hours and 45 minutes behind the Gauntlet.

RECORD IS BARRED.

Chicago, June 4.—Garrels of Michigan, who equaled the world's record for 120 yards hurdles Saturday at Evanston, dislodged two hurdles in so doing. The record, therefore, cannot be allowed by the Amateur Athletic union, it is stated, but Garrels gets the college conference record.

A WESTERN WONDER.

There's a Hill at Bowie, Tex., that's twice as big as last year. This wonder is W. L. Hill, who from a weight of 90 pounds has grown to over 180. He says: "I suffered with a terrible cough, and doctors gave me up to die of Consumption. I was reduced to 90 pounds, when I began taking Dr. King's New Discovery for Consumption, Coughs and Colds. Now, after taking 12 bottles, I have more than doubled in weight and am completely cured." Only sure Cough and Cold cure. Guaranteed by Z. C. M. I. Drug Store, Druggists, 112-114 So. Main St. 50c and $1.00. Trial bottle free.

Failing Strength

A weak and exhausted condition usually follows overwork, too close confinement, or unusual mental strain. Every day a certain amount of vitality is consumed, and if not replenished by sleep, rest and nourishment, soon wrecks the nervous system. The results are sleeplessness, headache, indigestion, imperfect circulation, etc., which affects the organs of the body.

Restore your nerve strength—your vitality, with Dr. Miles' Nervine, and your whole system will recuperate. Your sleep will be sound and refreshing, headaches will disappear, and digestion improve.

"When I began taking Dr. Miles' Restorative Nervine I was physically in a very bad condition. I was weak and exhausted, and hardly able to keep up. I could not eat sufficient to keep up my strength. I suffered greatly from sleeplessness, and got very little rest. The Restorative Nervine soon brought refreshing sleep, and I gained rapidly in strength until I was fully restored. I have since taken it whenever I have felt the need of a nerve tonic, and always with very satisfactory results."

WM. A. CLARK, Rockford, Ills.

Dr. Miles' Nervine is sold by your druggist, who will guarantee that the first bottle will benefit. If it fails, he will refund your money.

Miles Medical Co., Elkhart, Ind

IN THE BIG LEAGUES.

NATIONAL.

	W.	L.	P.C.
Chicago	31	15	.674
New York	29	15	.659
Pittsburg	26	16	.619
Philadelphia	26	21	.553
St. Louis	21	22	.457
Brooklyn	17	27	.386
Cincinnati	15	29	.341
Boston	12	32	.273

Philadelphia, June 4.—Mathewson gave six bases on balls and allowed two hits in the first inning and then was put out of the game for disputing with the umpire. New York finally won through better hitting.

Score:	R.	H.	E.
New York	9	12	1
Philadelphia	9	8	4

Batteries—Mathewson, Wiltse and Bowerman; Lush, Pittinger and Dugleby, Donovan and Dooin. Two-base hits—Gleason. Struck out—By Lush, 4; by Pittinger, 2; by Wiltse, 3. Bases on balls—Off Lush, 4; off Pittinger, 1; off Mathewson, 6; off Wiltse, 2.

Umpire—Klem.

AMERICAN.

	W.	L.	P.C.
New York	27	13	.675
Philadelphia	23	16	.590
Cleveland	23	15	.605
St. Louis	22	20	.524
Detroit	19	20	.487
Chicago	17	21	.448
Washington	16	25	.390
Boston	12	31	.279

Detroit, June 4.—After Washington had tied the score Detroit batted Falkenburg for nine runs in two innings, almost all on clean hitting. O'Leary's home run ended the work. Coughlin made a clean steal for all the bases in the fifth.

Score:	R.	H.	E.
Detroit	13	15	2
Washington	4	10	1

Batteries—Killian and Schmidt; Falkenburg and Wakefield.

Cleveland, June 4.—With a score 5 to 3 in favor of Cleveland at the end of the fifth inning, Boston drove Bernhardt from the box, winning the game, Young scoring the winning run.

Score:	R.	H.	E.
Cleveland	5	11	3
Boston	6	15	2

Batteries—Bernhardt and Bemis; Young and Peterson.

Chicago, June 4.—Patterson pitched Chicago to victory today by the close score of 3 to 2 in the opening game.

Score:	R.	H.	E.
Chicago	3	7	2
Philadelphia	2	8	1

Batteries—Patterson and Sullivan; Drygert and Powers.

St. Louis, June 14.—Before St. Louis had opportunity to bat in the eighth inning a heavy rain began, and New York won the game 1 to 0.

Score:	R.	H.	E.
St. Louis	0	5	0
New York	1	6	1

Batteries—Glade and O'Connor, Hahn and McGuire.

WESTERN LEAGUE.

Pueblo, June 4.—McGilvray's home run in the ninth with two on bases won for Pueblo today.

Score:	R.	H.	E.
Pueblo	5	11	4
Denver	3	6	2

Batteries — Vollendorf and Schrant; Wright and Weigart.

Omaha, June 4.—Lincoln won an eleven-inning game from Omaha because the locals could not hit Eyler at the proper time.

Score:	R.	H.	E.
Omaha	1	7	1
Lincoln	2	9	2

Batteries—Dodge and Gonding; Eyler and Zinram.

AMERICAN ASSOCIATION.

At Louisville—Louisville, 6; Indianapolis, 7.

At Kansas City—Kansas City, 2; Minneapolis, 2.

At Toledo—Toledo, 5; Columbus, 2.

At Milwaukee—Milwaukee, 3; St. Paul, 11.

PORTLAND BASEBALL.

Big Cut in Salary List Demoralizes Team Sent to San Francisco.

Portland, June 4.—The Evening Telegram says today:

"It is a gloomy feature that looms up before the demoralized baseball team that left Portland last night on a week's series with San Francisco in their home town. The practical disruption of his team is the prospect that is worrying Manager Van Haltren.

"All but four of the men, who are youngsters in the game, must accept a big cut in salary beginning this week. By the rules of the national association, the players can accept or they can demand their releases. As every man is dissatisfied, they may take the alternative and trust to getting places in the east. A player so doing could not play with another coast team, but would not be blacklisted.

GOLF PLAYER DEAD.

Keokuk, Ia., June 4.—John R. Maxwell, Iowa state golf champion in 1900 and transmississippi champion in 1903, died of Bright's disease last night.

HOW'S THIS?

We offer One Hundred Dollars Reward for any case of catarrh that cannot be cured by Hall's Catarrh Cure.

F. J. CHENEY & CO., Toledo, O.

We, the undersigned, have known F. J. Cheney for the last 15 years, and believe him perfectly honorable in all business transactions, and financially able to carry out any obligations made by his firm.

WALDING, KINNAN & MARVIN, Wholesale Druggists, Toledo, O.

Hall's Catarrh Cure is taken internally, acting directly upon the blood and mucous surfaces of the system. Testimonials free. Price, 75c. per bottle. Sold by all Druggists.

Take Hall's Family Pills for constipation.

METROPOLITAN TENNIS.

Play Begins at New York for Championship in Singles.

New York, June 5.—Play in the Metropolitan Lawn Tennis championship was begun yesterday on the courts of the West Side club of this city. In singles, matches were played in the preliminary and first rounds. Summary:

Metropolitan championship singles, first round—C. W. Throckmorton, West Side Tennis club, defeated W. L. Pate, Brooklyn Lawn Tennis, 8-3, 7-5. H. L. Westfall's King's County Lawn Tennis club, defeated Wm. B. Craig, Jr., Seventh Regiment Lawn Tennis association, 3-6, 7-5, 6-0.

INTERSCOLASTIC MEET.

Many Entries in for Chicago Athletic Contest to be Held Saturday.

Chicago, June 5.—Entries for the annual University of Chicago Interscholastic meet to be held at Marshall field on Saturday were announced yesterday by Director Stagg. Seventy-three schools from 10 different states with 234 individuals will be represented in the games.

Seton Hall preparatory school at South Orange, N. J., will be the eastern representative, while teams from the Central High and Manual Training school of Kansas City will come from the west. Teams from Manistee, Muskegon, Grand Rapids, Ann Arbor and Detroit will come from Michigan. The Male school and the University school of Louisville will represent the south.

Ohio, with Granville and numerous other aggregations will have a strong following, while Iowa, Wisconsin and the usually strong Illinois, Missouri, Indiana and Minnesota teams will take part.

THERE ARE FEW

People who know how to take care of themselves—the majority do not. The liver is a most important organ in the body. Herbine will keep it in condition. V. C. Simpkins, Alba, Texas, writes: "I have used Herbine for Chills and Fever and find it the best medicine I ever used. I would not be without it. It is as good for children as it is for grown-up people, and I recommend it. It is fine for La Grippe." Sold by Z. C. M. I. Drug Dept., 112 and 114 South Main Street. B

Mothers, send the children to Calder's. We'll take care of them.

SUMMER EXCURSIONS

Via Oregon Short Line.

Daily June 1st, to September 15th, 1906, from Salt Lake City:

Portland or Spokane and return (via Huntington)	$42.60
San Francisco and return via Ogden and S. P., both ways	50.00
San Francisco and return via Portland, one way	$55.50
Los Angeles and return via Ogden and S. P., both ways	50.00
Los Angeles and return via Portland, one way	63.50

Proportionately low rates from other points.

Final return limit of tickets October 31st.

SEE AGENTS FOR FURTHER PARTICULARS.

CITY TICKET OFFICE, 201 Main St.

UNITED COMMERCIAL TRAVELERS' EXCURSION

To Ogden, June 8th, via D. & R. G. Fare, $1.00.

EXCURSION TO OGDEN

June 9th.

Via Oregon Short Line for United Comercial Travelers' Convention. Round trip $1.00. Parade, dancing and various other amusements will be provided, and an excursion will be operated to Midlake over the Lucin cut-off. Take train leaving Salt Lake 7:10 a. m., to connect with special for Midlake, leaving Ogden at 9:30 a. m. Other trains leave Salt Lake at 10:30 a. m., or 1:30 p. m.

City Ticket Office 201 Main St.

M. I. A. WORKERS.

will be pleased to learn that the principles of the Gospel have at last been arranged into a beautiful system in which are answered for all mankind the great questions of life. Read the new book, "Mormon Philosophy," by L. A. Wilson. Price, 75c.

DESERET NEWS BOOK STORE.

Salt Lake Turf Exchange

Direct Wire For All Sporting Events. California and Eastern Races.

208 MAIN STREET.

Hotel Grace

EUROPEAN PLAN.

Headquarters for Utah People and Mormon Missionaries in

CHICAGO.

Location, Opposite Postoffice and Board of Trade. Exact Center of Business District. Jackson Boulevard and Clark Street.

200 Rooms at $1 per day, and upward. Every room has hot and cold water.

C. C. COLLINS, Proprietor.

NOTICE OF TEACHERS' EXAMINATION.

The Salt Lake County Teachers' examination will be held in the Sumner school building, Third East, between Sixth and Seventh South Streets, Salt Lake City, on the 7th, 8th and 9th of June, 1906, beginning at 9 o'clock a. m. each day.

All persons who expect to teach in the public schools of Salt Lake County the ensuing year who are not holders of certificates valid for the year are expected to take this examination.

JOHN W. SMITH,
County Superintendent of District Schools.

NOTICE OF ASSESSMENT.

DESERET MOUNTAIN MINING AND DEVELOPMENT COMPANY.—Notice is hereby given that at a meeting of the Board of Directors held May 26, 1906, an assessment of 3-10 of a cent per share was levied upon the capital stock of the corporation, payable immediately to the Secretary at the office of the company, 40 south, Second West Street, Salt Lake City, Utah.

Any stock upon which this assessment may remain unpaid on the 2nd day of July, will be delinquent and advertised for sale at public auction and unless payment is made before, so many shares of stock as may be necessary will be sold on the 16th day of July, at 2 o'clock p. m., at the office of the company, to pay the delinquent assessment together with the costs of advertising and costs of sale.

PERCY CLARK, Secretary.

NOTICE TO CONTRACTORS.

The undersigned Board of Trustees of North Morgan School District, Morgan County, Utah, will receive bids up to 10 a. m., June 8th, 1906, for the erection of a school building. Plans, specifications and instructions to bidders can be found at the office of E. O. Kingston, Morgan, Utah; also at the office of R. C. Watkins, architect, Provo, Utah.

Each bid must be accompanied with a certified check of 5 per cent the amount of bid which will be returned with all rejected bids; also to the successful bidder upon entering into contract and giving an approved bond, otherwise the amount to be forfeited to said district. The bids will be received in segregated form for stone and brick masonry; for carpenter and tin work; for plastering; for painting; for heating apparatus; also for the building complete except heating apparatus. The trustees will meet at the old school building in Morgan, Utah, at the time and date stated above to open and publicly read all bids.

The trustees reserve the right to reject any and all bids, or accept any part thereof.

By order of Board.

WALTER BRAMELL, Chairman.
J. W. STEWART, Treas.
E. O. KINGSTON, Secy.
Dated at Morgan, May 17, 1906.

PROBATE AND GUARDIANSHIP NOTICES.

Consult County Clerk or respective signers for further information.

IN THE DISTRICT COURT, Probate Division, in and for Salt Lake County, State of Utah. In the matter of the estate of Elizabeth Maxwell Boyce, Deceased. Notice.—The petition of John W. Boyce, administrator of the estate of Elizabeth Maxwell Boyce, deceased, praying for the settlement of final account of said administrator and for the distribution of the residue of said estate to the persons entitled, has been set for hearing on Saturday, the 16th day of June, A. D. 1906, at 10 o'clock a. m., at the County Court House, in the Court Room of said Court, in Salt Lake City, Salt Lake County, Utah.

Witness the Clerk of said Court with the seal thereof affixed this 2nd day of June, A. D. 1906.

(Seal) J. U. ELDREDGE, JR., Clerk.
By W. H. Farnsworth, Deputy Clerk.
David Moffatt, Attorney for Estate.

IN THE DISTRICT COURT, Probate Division, in and for Salt Lake County, State of Utah. In the matter of the estate and guardianship of Edward P. Ferry, an incompetent person. Notice—The petition of Wm. Montague Ferry and Edward Stewart Ferry, the guardians of the person and the estate of the above named incompetent, praying for an order of sale of real and personal property of said incompetent, and that all persons interested appear before the said Court to show cause why an order should not be granted to sell so much as shall be necessary, of the following described real and personal estate of said incompetent, to-wit:

87.50 shares of the capital stock of the Woodside Mining Company, a corporation.

An undividend one-half interest in the exchange, lot 629; an undivided one-half interest in the Silver Hill, lot 631; an undivided one-fifteenth interest in the Carbonitt, lot 262; an undividend one-third interest in the Park City, lot 633; an undivided one-half interest in the Bonanza, lot 630; an undivided one-fourth interest in the Chloride, lot 627; an undivided one-fourth interest in the Galena, lot 623; an undivided one-third interest in the Oasis, lot 632; an undivided one-sixth interest in the Crown Prince, lot 263; an undivided one-half interest in the Whale, lot 68; all of the Minnie Kescel, lot 438; and all of the Minnow, lot 634.

The whole of the Pontiac, lot 581; the whole of the Golden Gate, lot 722; an undivided fourteen-fifteenths interest in the Plutus, lot 267; an undivided nine hundred seventy-nine and one-sixth fifteen-one-hundreds in the Hoyt, lot 253; an undivided nine hundred seventy-nine and one-sixth fifteen-one-hundredths interest in the Albion, lot 251; an undivided nine hundred seventy-nine and one-sixth and fifteen-one-hundredths interest on the Keen, lot 252, has been set for hearing on Saturday, the 9th day of June, A. D. 1906, at 10 o'clock a. m., at the County Court House, in the Court Room of said Court, in Salt Lake City, Salt Lake County, Utah.

Witness the Clerk of said Court with the seal thereof affixed this 29th day of May, A. D. 1906.

(Seal) J. U. ELDREDGE, JR., Clerk.
By W. H. Farnsworth, Deputy Clerk.
Richards, Richards & Ferry, Attorneys for Guardian.

IN THE DISTRICT COURT, Probate Division, in and for Salt Lake County, State of Utah. In the matter of the estate of John McNeil, Deceased. Notice.—The petition of Clouide McNeil, administrator of the estate of John McNeil, deceased, praying for the settlement of final account of said administrator and for the distribution of the residue of said estate to the persons entitled, has been set for hearing on Saturday, the 16th day of June, A. D. 1906, at 10 o'clock a. m., at the County Court House, in the Court Room of said Court, in Salt Lake City, Salt Lake County, Utah.

Witness the Clerk of said Court with the seal thereof affixed this 4th day of June, A. D. 1906.

(Seal) J. U. ELDREDGE, JR., Clerk.
By W. H. Farnsworth, Deputy Clerk.
Cannon & Irvine, Attorneys for Petitioner.

NOTICE TO CONTRACTORS.

Sealed proposals for the building of a two-room addition to the North School on Eleventh East near Fourteenth South, Salt Lake County, Ut